



US00D931655S

(12) **United States Design Patent** (10) **Patent No.:** **US D931,655 S**  
**Sears** (45) **Date of Patent:** **\*\* Sep. 28, 2021**

- (54) **PARTITION APPARATUS**
- (71) Applicant: **R.A.S. Developments, LLC,**  
Washington, DC (US)
- (72) Inventor: **Russell Adams Sears,** Washington, DC  
(US)
- (73) Assignee: **R.A.S. DEVELOPMENTS, LLC,**  
Washington, DC (US)
- (\*\*) Term: **15 Years**
- (21) Appl. No.: **29/746,084**
- (22) Filed: **Aug. 11, 2020**
- (51) **LOC (13) Cl.** ..... **06-03**
- (52) **U.S. Cl.**  
USPC ..... **D6/643**
- (58) **Field of Classification Search**  
USPC ..... D6/332, 699.3, 643, 643.1, 644; D25/58  
CPC . E06B 9/00; E06B 9/06; E06B 9/0692; E04C  
2/54; E04B 2/74; E04B 2/74; E04B  
2/74051; E04B 2/7407; E04B 2/7416;  
E04B 2/7438; E04B 2/7427; E04B  
2/7433; E04B 2/7437; E04B 2002/7483;  
E04B 2002/7466; E04B 2002/747; E04B  
2002/7487  
See application file for complete search history.

9,487,948 B1 \* 11/2016 Bakker ..... E04B 2/7401  
 9,611,641 B2 \* 4/2017 Hamilton ..... A47B 91/00  
 9,856,643 B1 \* 1/2018 Lytle ..... E04C 2/20  
 D878,812 S \* 3/2020 Udagawa ..... D6/643  
 10,760,299 B2 \* 9/2020 Preston ..... E04H 17/168

**FOREIGN PATENT DOCUMENTS**

KR 20100000669 A 1/2010  
 KR 101715043 B1 3/2017

**OTHER PUBLICATIONS**

Vollrath MB48FLAT Portable Breath Guard, <https://www.katom.com/175-MB48FLAT.html>.  
 Multi-Section Acrylic Table Divider, <https://www.displays2go.com/P-51531/Sneeze-Shield-Table-Divider-Multi-Section-Design-Collaborating>.  
 MobileSeparationScreen, <https://www.separationscreen.com/product/mobile-separationscreen/>.

(Continued)

*Primary Examiner* — Doris Clark

(57) **CLAIM**

The ornamental design for a partition apparatus, as shown and described.

**DESCRIPTION**

FIG. 1 is a front perspective view of a partition apparatus showing my new design;  
 FIG. 2 is a rear perspective view thereof;  
 FIG. 3 is a front elevational view thereof;  
 FIG. 4 is a rear elevational view thereof;  
 FIG. 5 is a top plan view thereof;  
 FIG. 6 is a bottom view thereof; and,  
 FIG. 7 is a right-side elevational view thereof, the left-side elevational view being a mirror image thereof.  
 The broken lines showing of base assembly in FIGS. 1-7 are included for the purpose of showing environmental structure and form no part of the claimed design.

**1 Claim, 7 Drawing Sheets**

(56) **References Cited**

**U.S. PATENT DOCUMENTS**

D189,919 S \* 3/1961 Briggs et al. .... D6/643.1  
 D537,258 S \* 2/2007 Hosoe ..... D6/332  
 D560,072 S \* 1/2008 Willis ..... D6/332  
 8,011,138 B2 \* 9/2011 McGonagle ..... E04H 1/1255  
 52/36.1  
 D691,402 S \* 10/2013 Parker ..... A47B 97/00  
 D6/643.1  
 9,255,440 B2 \* 2/2016 Alexander ..... A47G 5/00  
 D762,876 S \* 8/2016 Karashima ..... D25/58  
 9,414,697 B2 \* 8/2016 Parshad ..... A47G 5/00

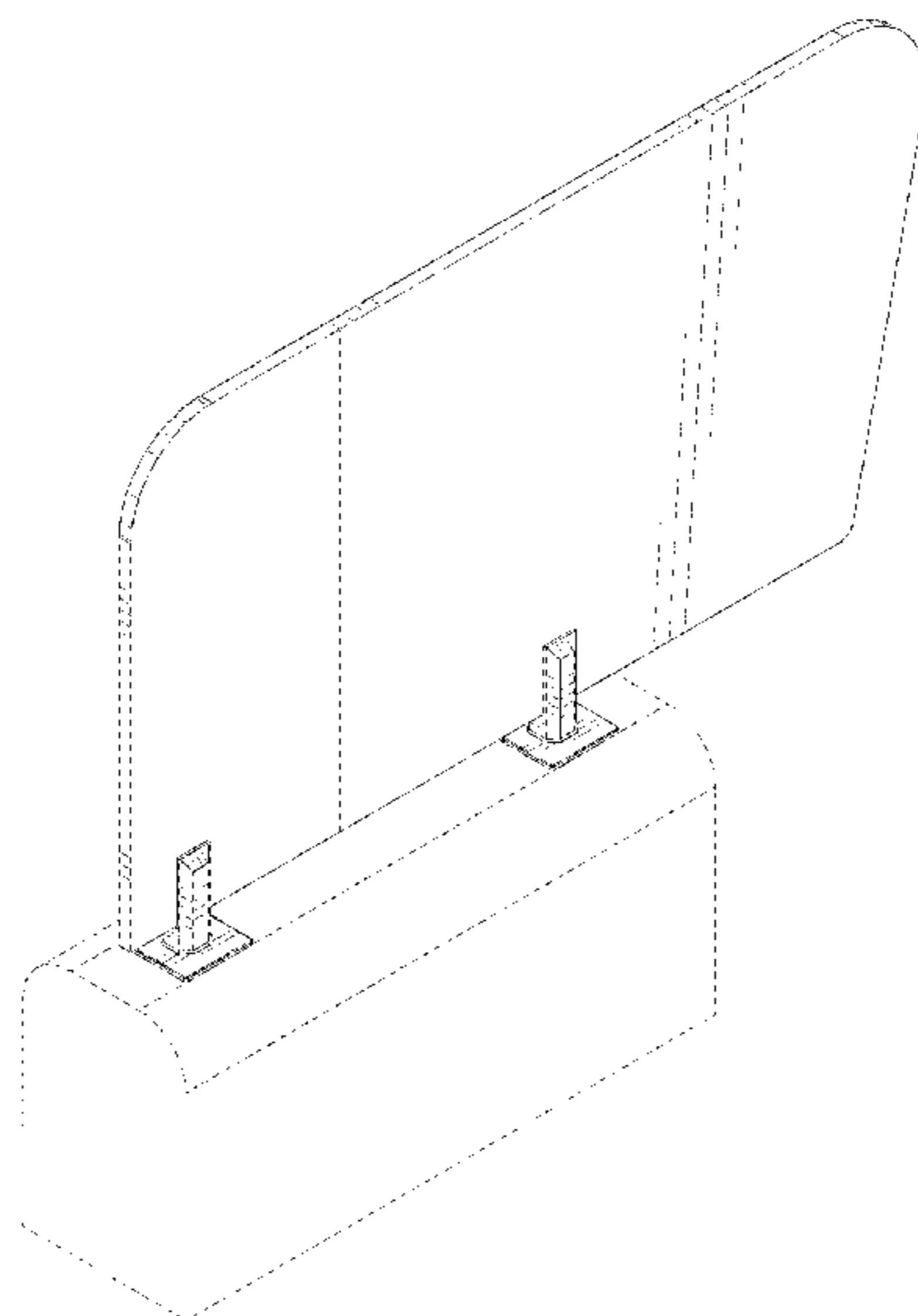

(56)

**References Cited**

OTHER PUBLICATIONS

Frosted Desk Panel Office Divider Partition, <https://www.amazon.com/Owfeel-Frosted-Divider-Partition-Classrooms/dp/B07PHKCYJM>.

LukLoy 1 Piece 304 Stainless Steel Square Glass Spigots Pool Fence Spigot Clamp Home Garden Stairs Balustrade Railing Balcony Glass Floor Clamp, <https://www.amazon.com/LukLoy-Stainless-Spigots-Balustrade-Railing/dp/B07RGKGHR1>.

\* cited by examiner

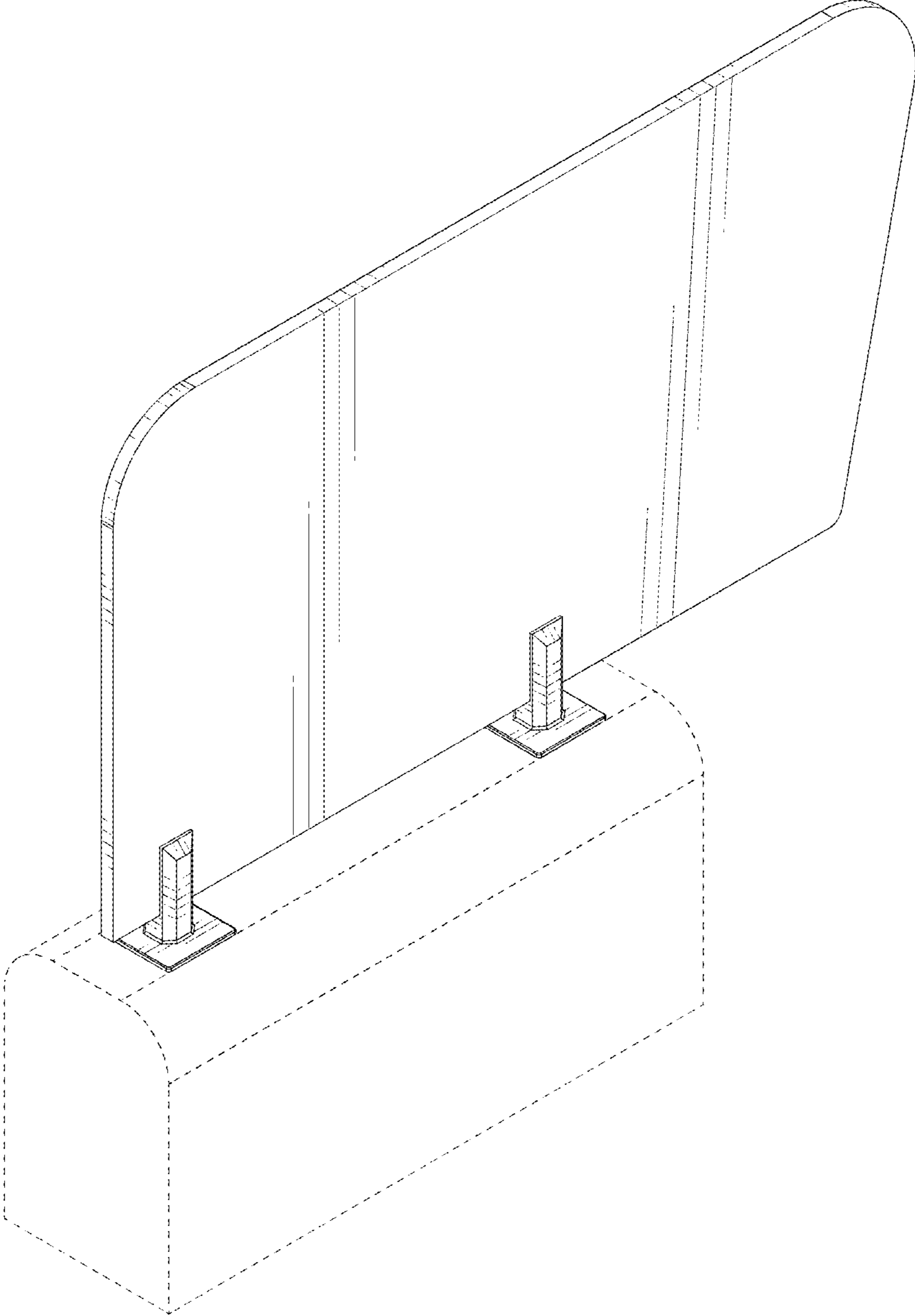

FIG. 1

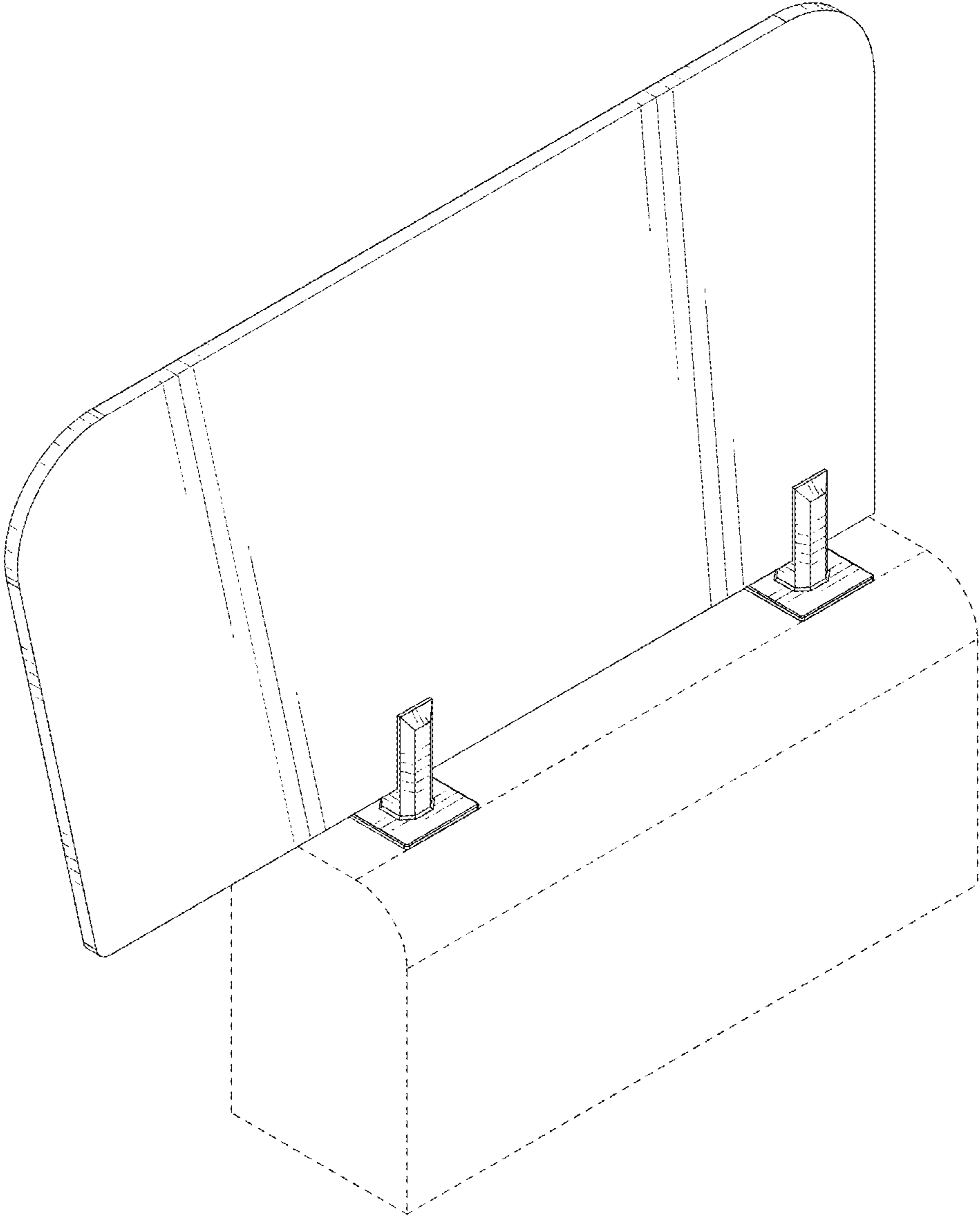

FIG. 2

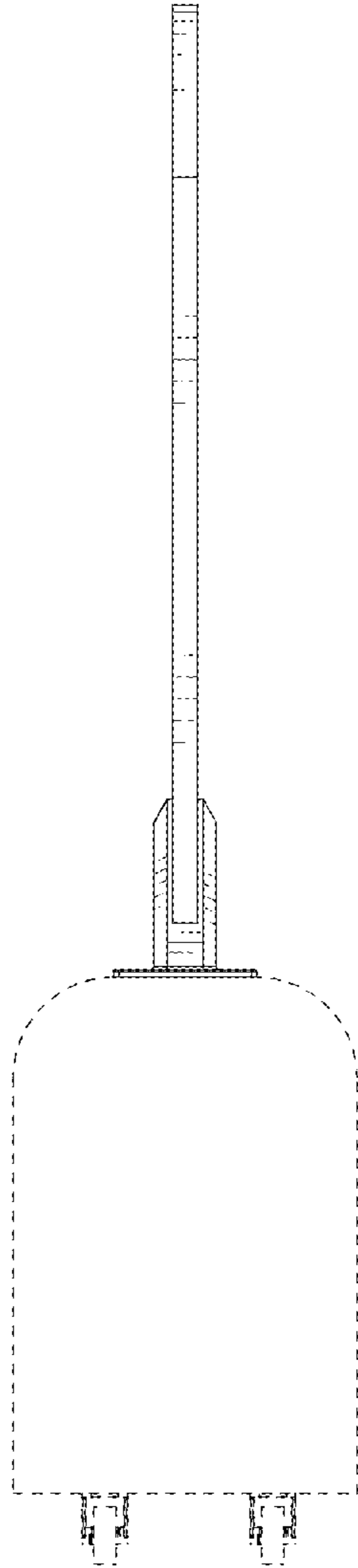

FIG. 3

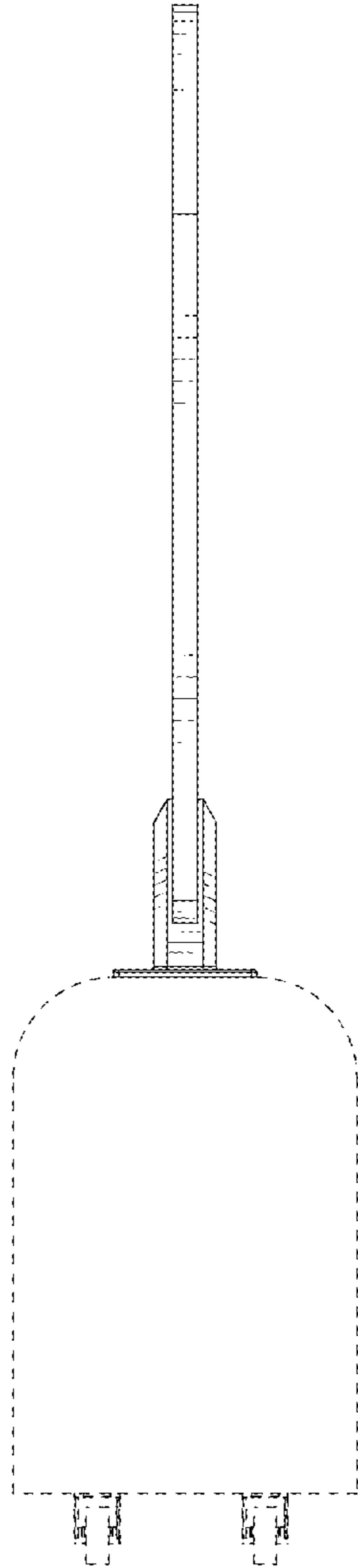

FIG. 4

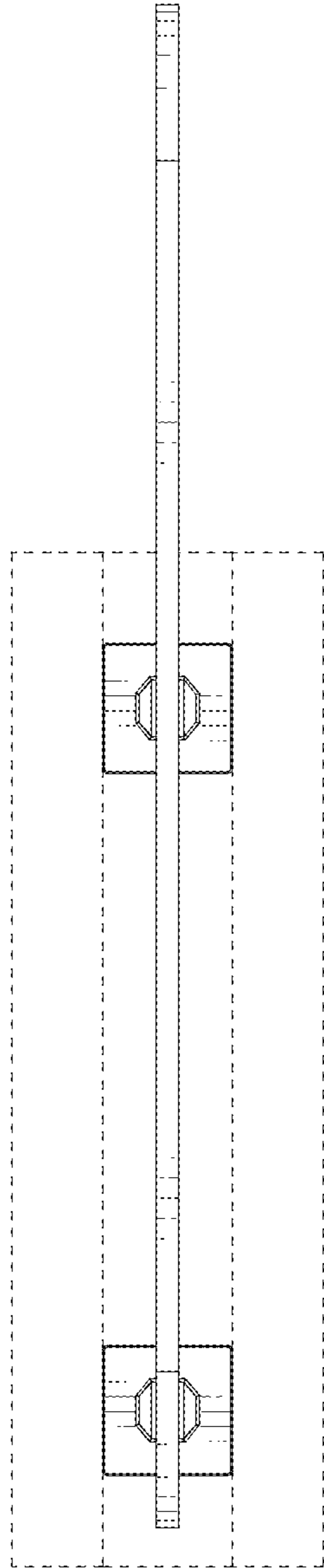

FIG. 5

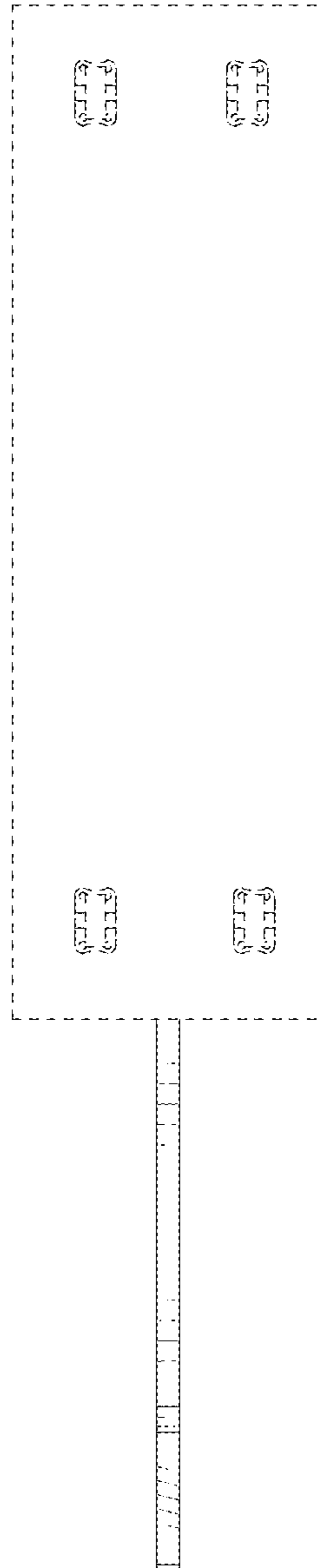

FIG. 6



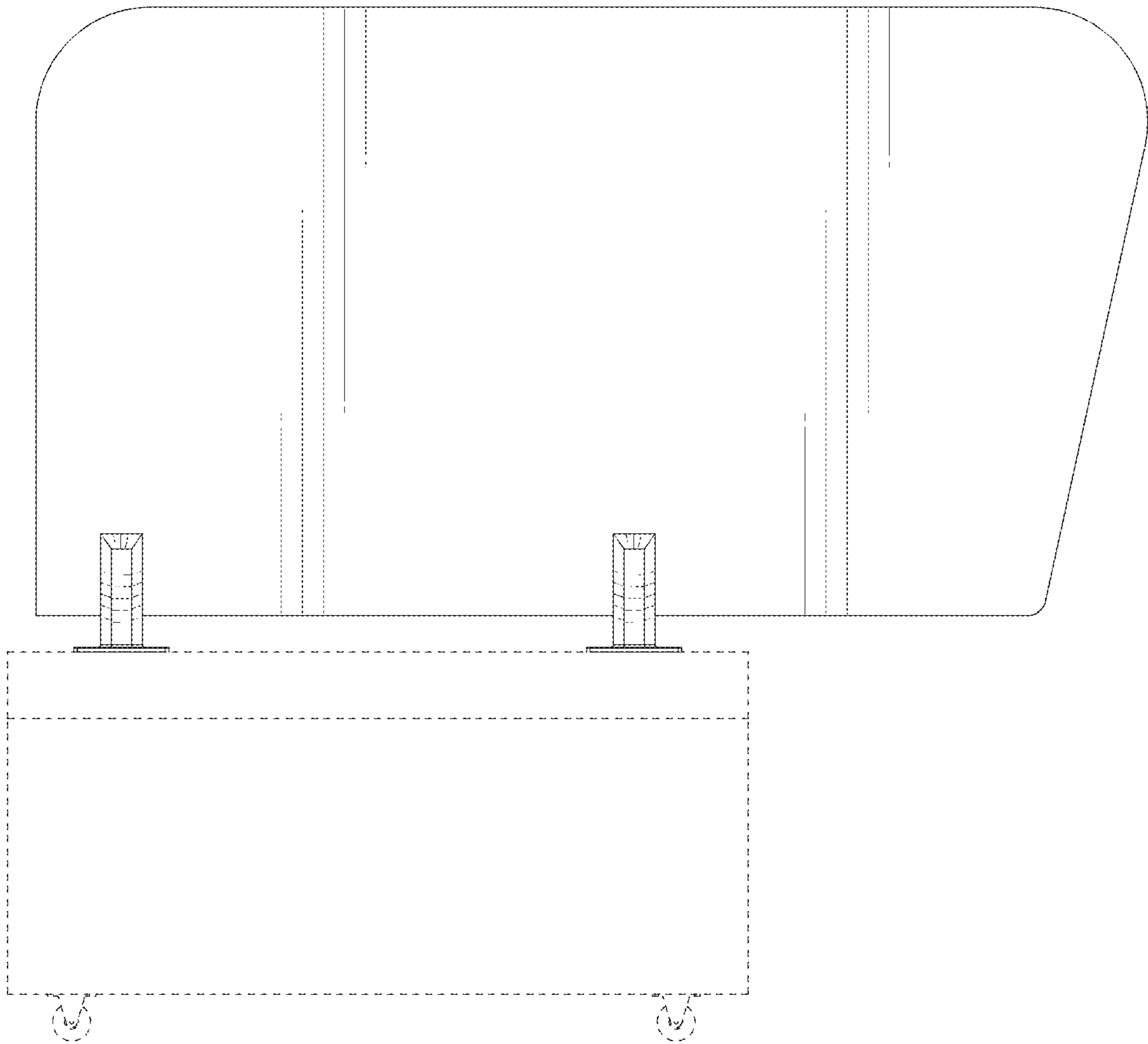

FIG. 7