



US00D931588S

(12) **United States Design Patent** (10) **Patent No.:** **US D931,588 S**
Sanchez (45) **Date of Patent:** **** Sep. 28, 2021**

(54) **ORTHOTIC INSOLE**

(71) Applicant: **Jose Francisco Sanchez**, San Marcos, CA (US)

(72) Inventor: **Jose Francisco Sanchez**, San Marcos, CA (US)

(**) Term: **15 Years**

(21) Appl. No.: **29/711,661**

(22) Filed: **Nov. 1, 2019**

(51) **LOC (13) Cl.** **02-04**

(52) **U.S. Cl.**
USPC **D2/961**

(58) **Field of Classification Search**
USPC D2/896, 946, 947, 949, 950, 951, 957, D2/958, 961, 968; D5/4, 44, 59, 62; D24/125, 126, 189
CPC A43B 1/00; A43B 1/10; A43B 1/12; A43B 1/14; A43B 7/00; A43B 7/14; A43B 7/1405; A43B 7/141; A43B 7/1415
See application file for complete search history.

(56) **References Cited**

U.S. PATENT DOCUMENTS

D723,256 S * 3/2015 Vasyli D2/961
9,655,404 B2 * 5/2017 Wakeland A43B 7/144

D820,572 S * 6/2018 Buck D2/961
D889,801 S * 7/2020 Buck D2/961
10,856,616 B2 * 12/2020 Gooch A43B 7/144
2019/0125032 A1 * 5/2019 Liu A43B 7/1465
2020/0029653 A1 * 1/2020 Yang A43B 7/143

* cited by examiner

Primary Examiner — T Chase Nelson

Assistant Examiner — Laura H Yu

(74) *Attorney, Agent, or Firm* — Dunlap Bennett & Ludwig, PLLC

(57) **CLAIM**

The ornamental design for an orthotic insole, as shown and described.

DESCRIPTION

FIG. 1 is a top perspective view of an orthotic insole, showing my new design;
FIG. 2 is a bottom perspective view thereof;
FIG. 3 is a front elevation view thereof;
FIG. 4 is a rear elevation view thereof;
FIG. 5 is a right-side elevation view thereof;
FIG. 6 is a left-side elevation view thereof;
FIG. 7 is a top plan view thereof; and,
FIG. 8 is a bottom plan view thereof.

1 Claim, 3 Drawing Sheets

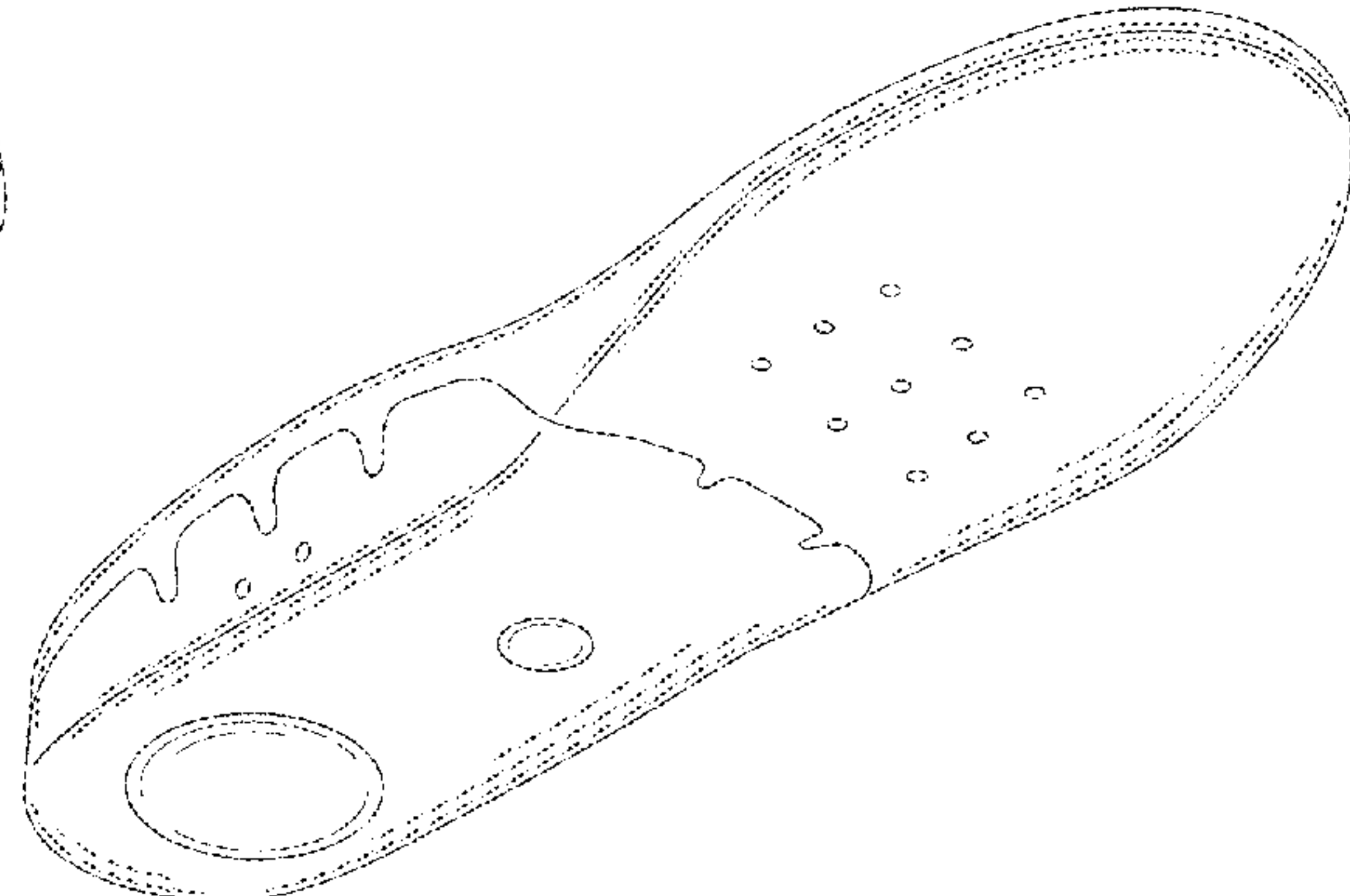
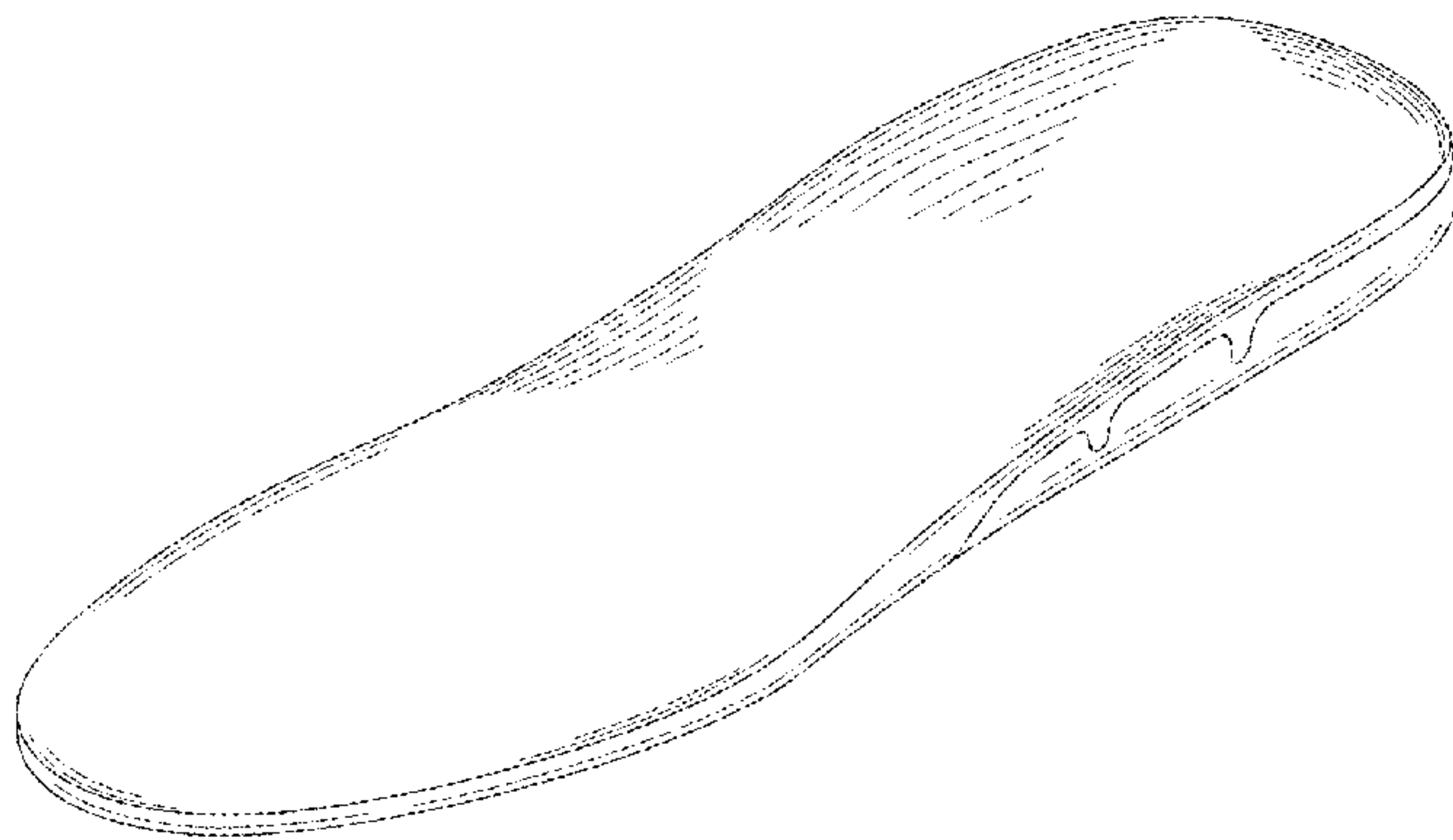

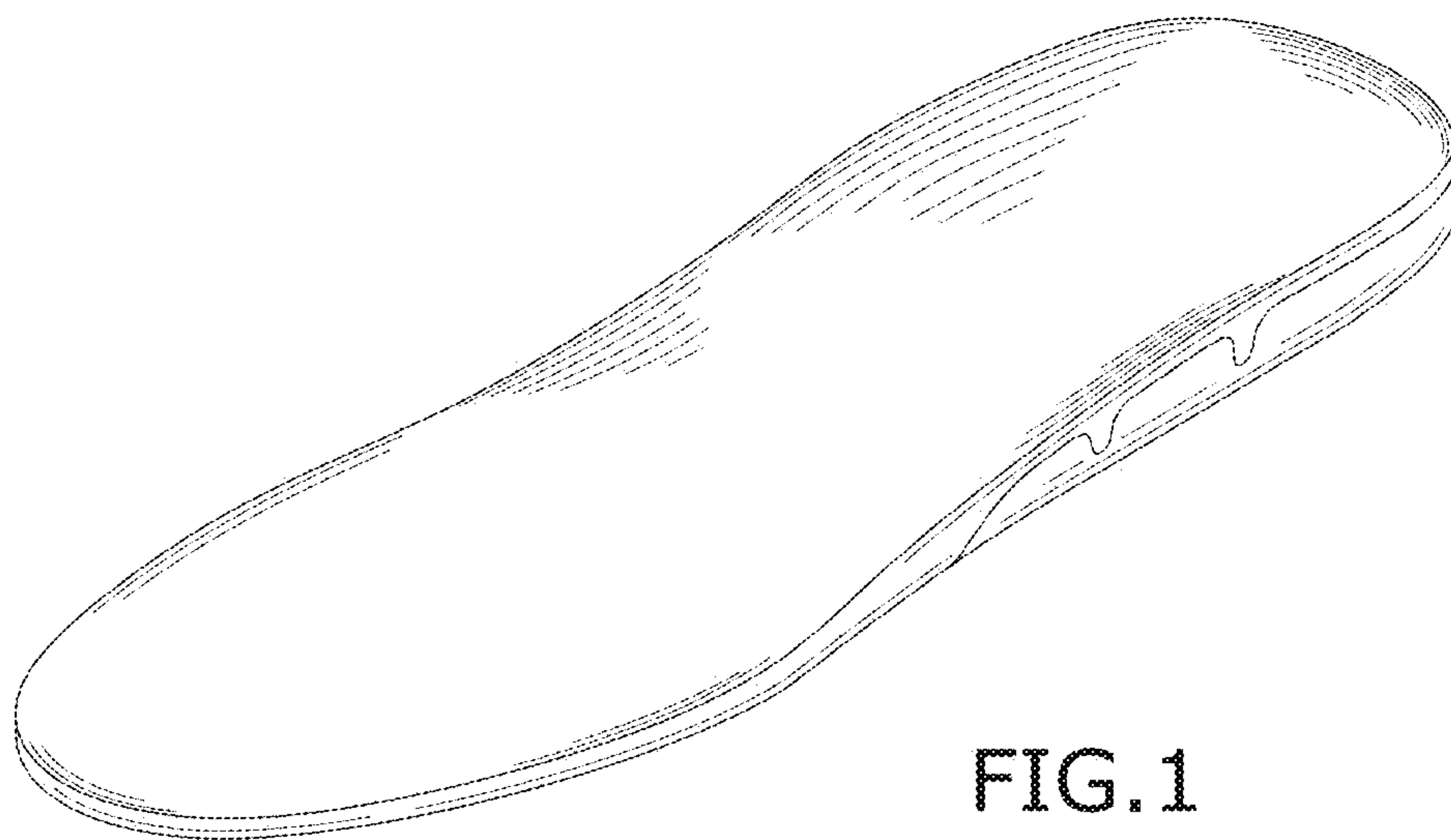

FIG. 1

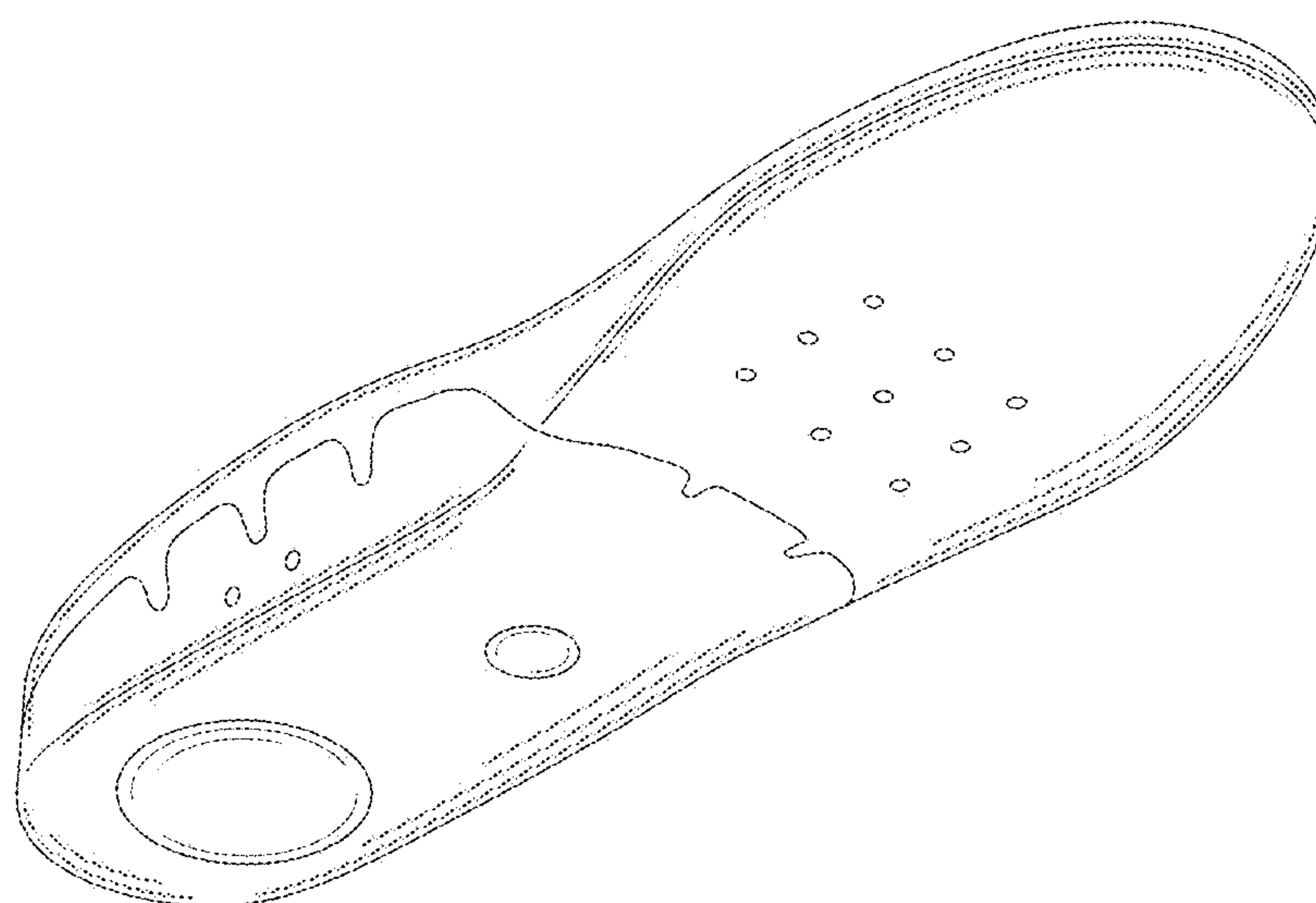

FIG. 2

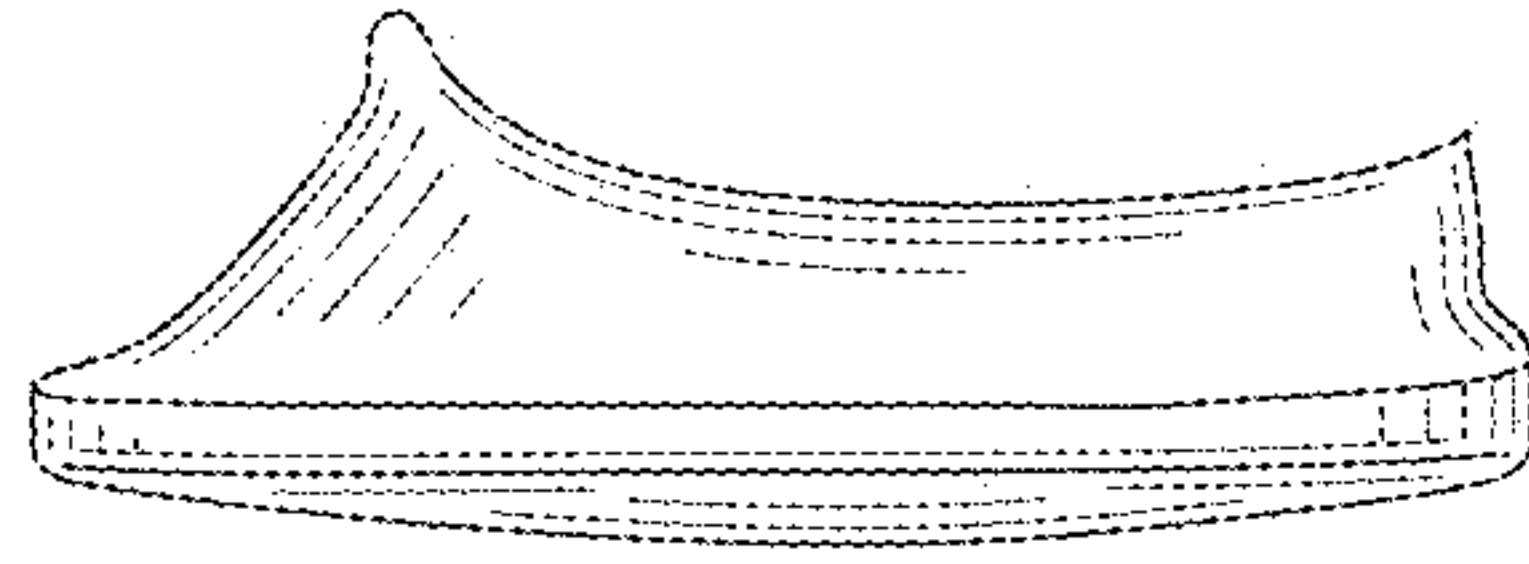

FIG. 3

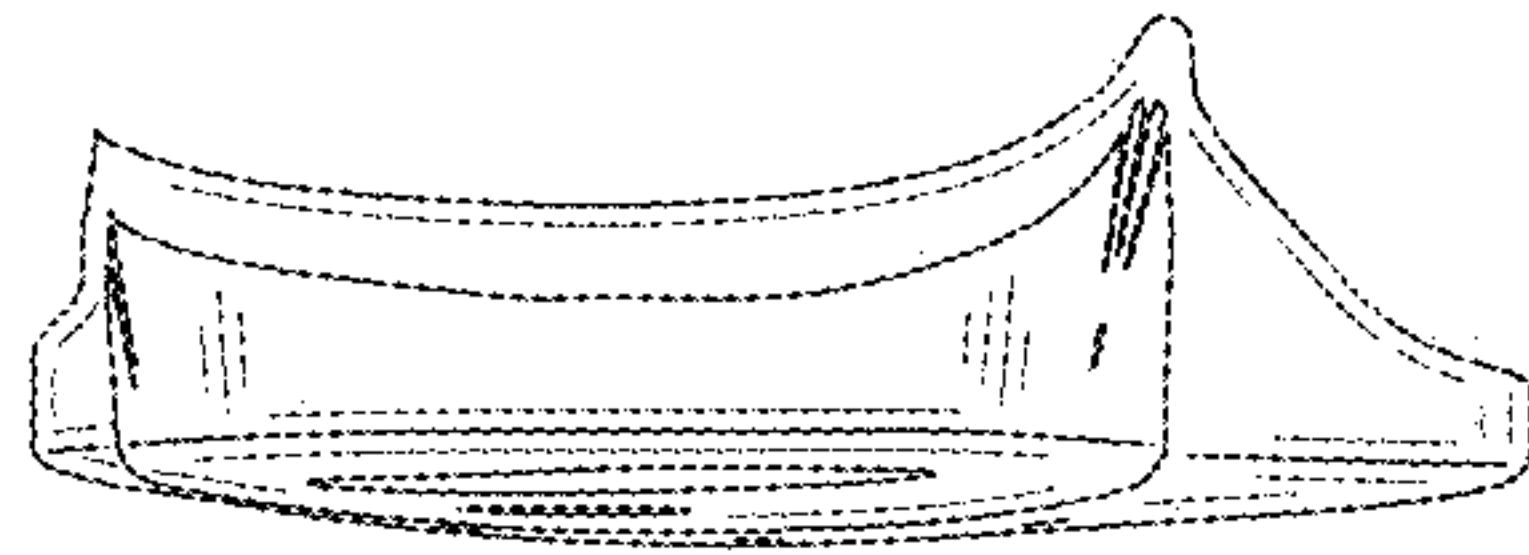

FIG. 4

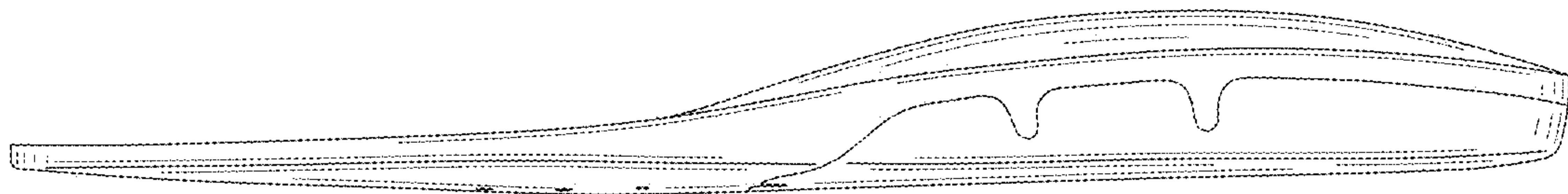

FIG. 5

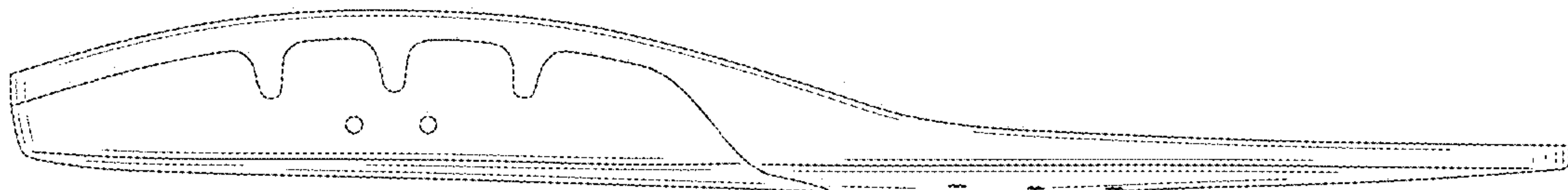

FIG. 6

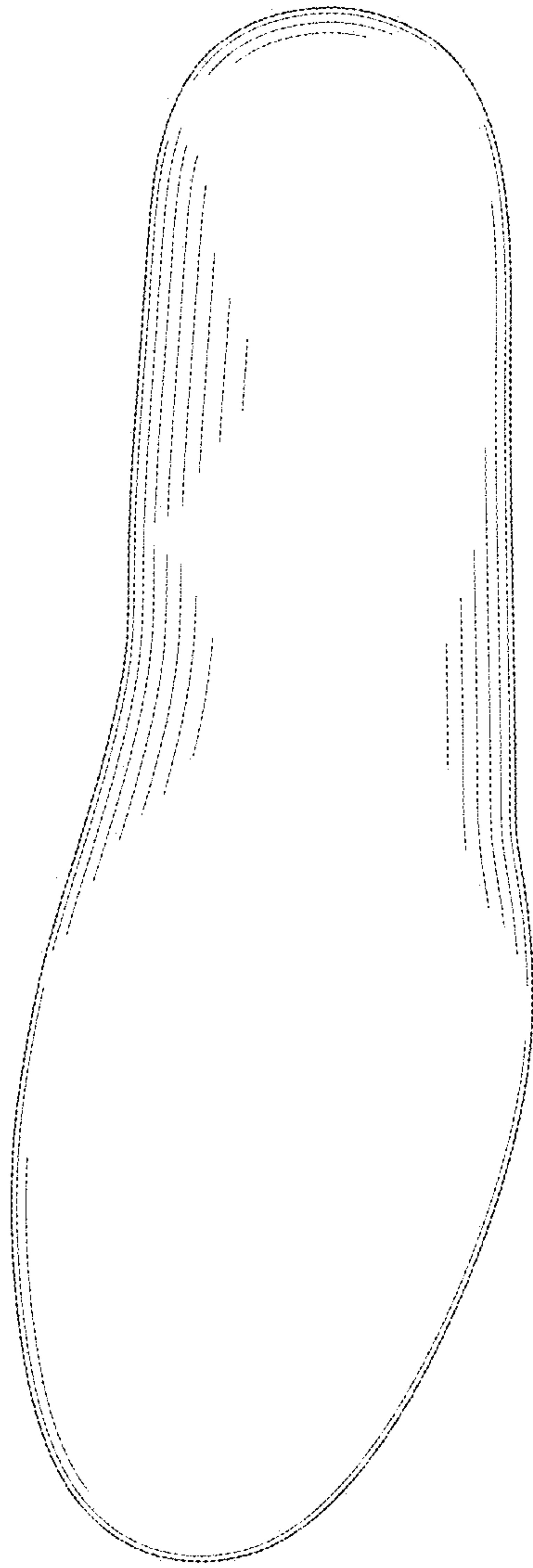

FIG. 7

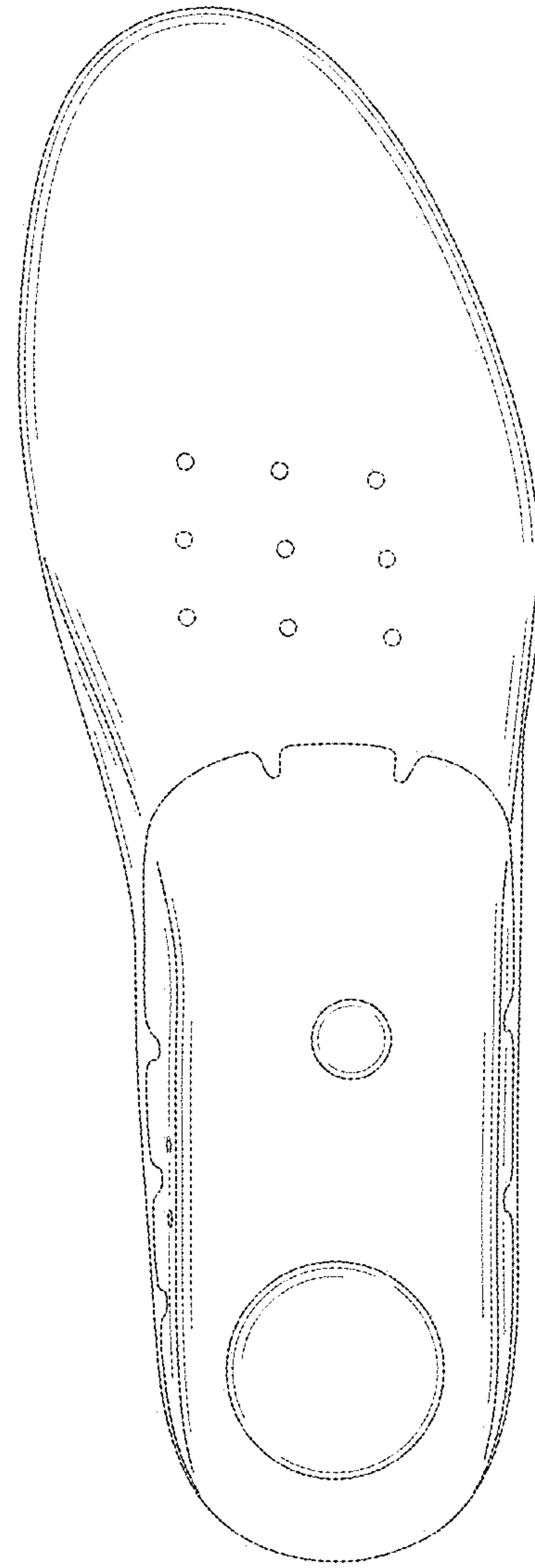

FIG. 8