



US00D931559S

(12) **United States Design Patent** (10) **Patent No.:** **US D931,559 S**
Piri et al. (45) **Date of Patent:** **** Sep. 21, 2021**

- (54) **DISHWASHER BASKET**
- (71) Applicants: **Julia Michelle Piri**, Woodmere, NY (US); **Kevin Frank Windheuser**, Hopkinton, MA (US)
- (72) Inventors: **Julia Michelle Piri**, Woodmere, NY (US); **Kevin Frank Windheuser**, Hopkinton, MA (US)

D517,253 S * 3/2006 Raches D32/3
 7,073,682 B2 * 7/2006 Raches A47L 15/502
 220/488
 D541,531 S * 5/2007 Leao D3/308
 7,694,844 B2 * 4/2010 Woo A47L 15/502
 220/756
 D620,649 S * 7/2010 Eng D32/3
 D636,952 S * 4/2011 Baldwin D32/3
 8,522,998 B2 * 9/2013 Crookshanks A47L 15/502
 220/488

(Continued)

(**) Term: **15 Years**

(21) Appl. No.: **29/703,545**

(22) Filed: **Aug. 28, 2019**

(51) **LOC (13) Cl.** **15-05**

(52) **U.S. Cl.**
USPC **D32/3**

(58) **Field of Classification Search**
USPC D3/308, 309; D32/3
CPC .. A47L 15/502; A47L 15/505; A47L 15/0076;
A22C 17/006; B65D 25/2826; B65D
25/28; B65D 19/10; D06F 95/006
See application file for complete search history.

(56) **References Cited**

U.S. PATENT DOCUMENTS

- D129,403 S * 9/1941 Sedgwick D3/309
- 3,935,958 A * 2/1976 Frangos A47L 15/0076
220/488
- 4,324,172 A * 4/1982 Cazals B65D 19/10
220/4.28
- 5,101,969 A * 4/1992 Umiker B65D 25/28
206/144
- 5,287,984 A * 2/1994 Michael A47L 15/502
220/555
- 5,431,294 A * 7/1995 Stottmann A47L 15/502
211/181.1
- D403,472 S * 12/1998 Goodin D32/3
- 5,881,906 A * 3/1999 Rogers A47L 15/502
220/607
- D487,825 S * 3/2004 Kim D32/3

OTHER PUBLICATIONS

Silverware basket https://www.amazon.com/GE-Number-WD28X10215-BASKET-SILVERWARE/dp/B0093Q15TW/ref=asc_df_B0093Q15TW/ (Year: 2018).*

(Continued)

Primary Examiner — Michelle E. Wilson
Assistant Examiner — Richard E Yenchesky
(74) *Attorney, Agent, or Firm* — Dunlap Bennett & Ludwig, PLLC

(57) **CLAIM**

The ornamental design for a dishwasher basket, as shown and described.

DESCRIPTION

FIG. 1 is a perspective view of a dishwasher basket, showing our new design;
FIG. 2 is a front elevation view thereof;
FIG. 3 is a rear elevation view thereof;
FIG. 4 is a left-side elevation view thereof;
FIG. 5 is a right-side elevation view thereof;
FIG. 6 is a top plan view thereof; and,
FIG. 7 is a bottom plan view thereof.
The broken lines shown in the drawings depict portions of the dishwasher basket that form no part of the claimed design.

1 Claim, 6 Drawing Sheets

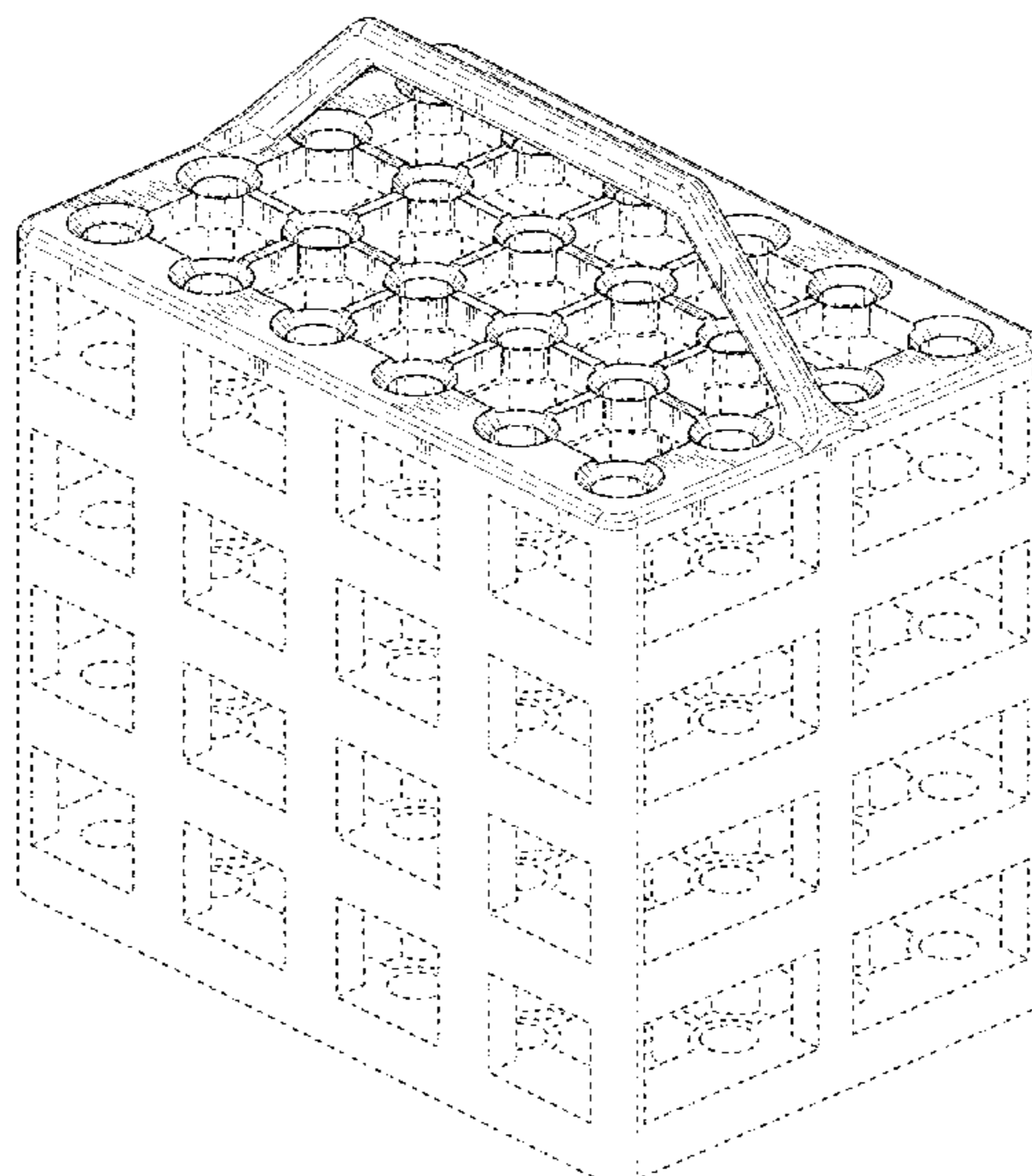

(56)

References Cited

U.S. PATENT DOCUMENTS

D729,463 S * 5/2015 Lee D32/3
D748,873 S * 2/2016 Ayers D32/3
9,635,996 B2 * 5/2017 Alwin B65D 25/2826
10,149,597 B2 * 12/2018 Alwin A47L 15/502
D850,031 S * 5/2019 Han D32/3
10,548,456 B2 * 2/2020 Cao A47L 15/502
2002/0162838 A1 * 11/2002 Leaphart D06F 95/006
220/4.21
2006/0065666 A1 * 3/2006 Dunn A47L 15/505
220/676
2008/0272126 A1 * 11/2008 Crookshanks A47L 15/502
220/486
2010/0193453 A1 * 8/2010 Dunn A47L 15/505
211/60.1
2010/0300997 A1 * 12/2010 Bramley A47L 15/505
211/74
2012/0279371 A1 * 11/2012 Mulchi, Jr. A22C 17/006
83/821
2013/0256312 A1 * 10/2013 Iaquinto A47L 15/505
220/485

OTHER PUBLICATIONS

Silverware Basket https://www.amazon.com/GE-WD28X265-Dishwasher-Silverware-Basket/dp/B003BIGDN6/ref=sr_1_17 (Year: 2011).*

* cited by examiner

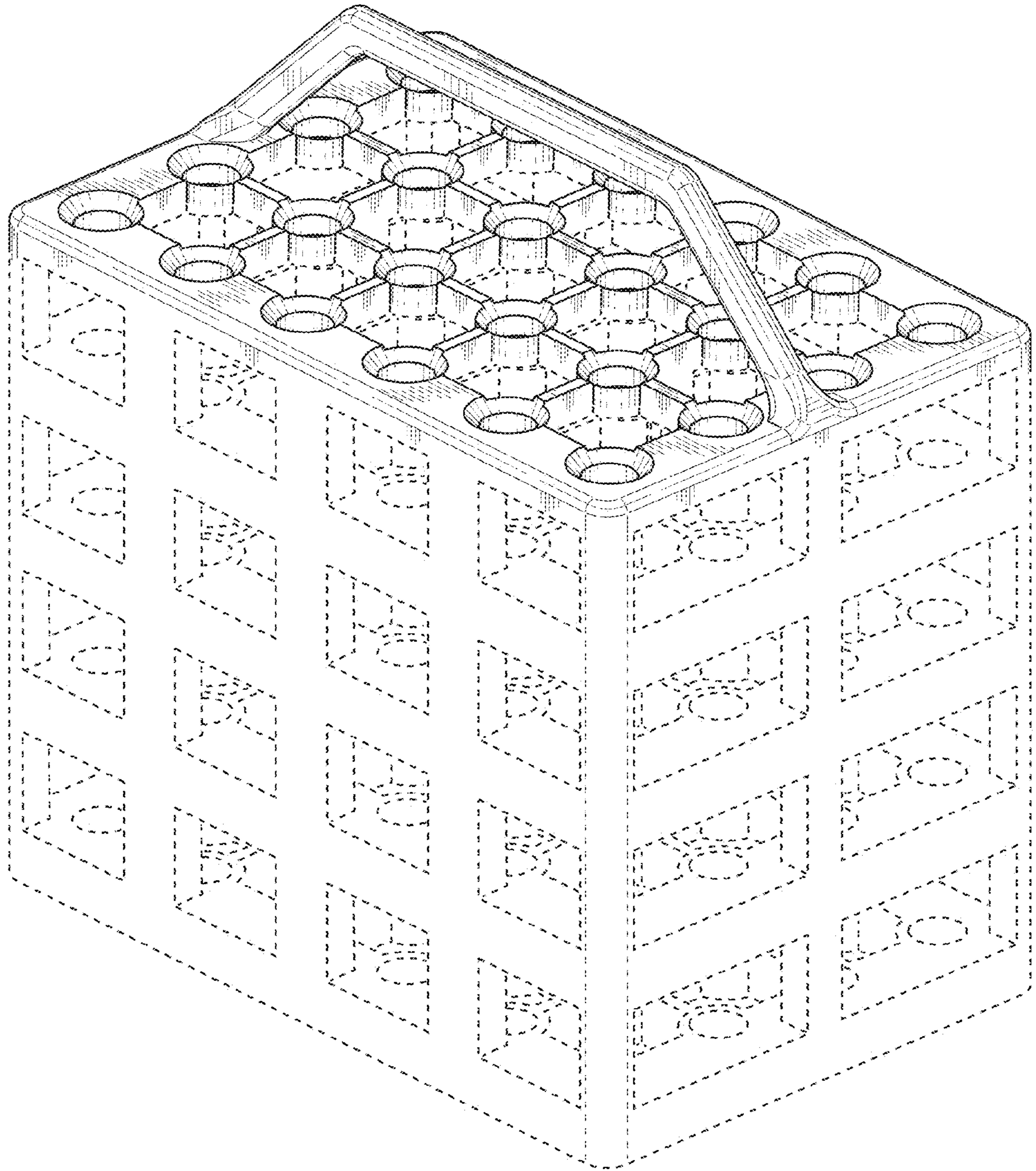

FIG. 1

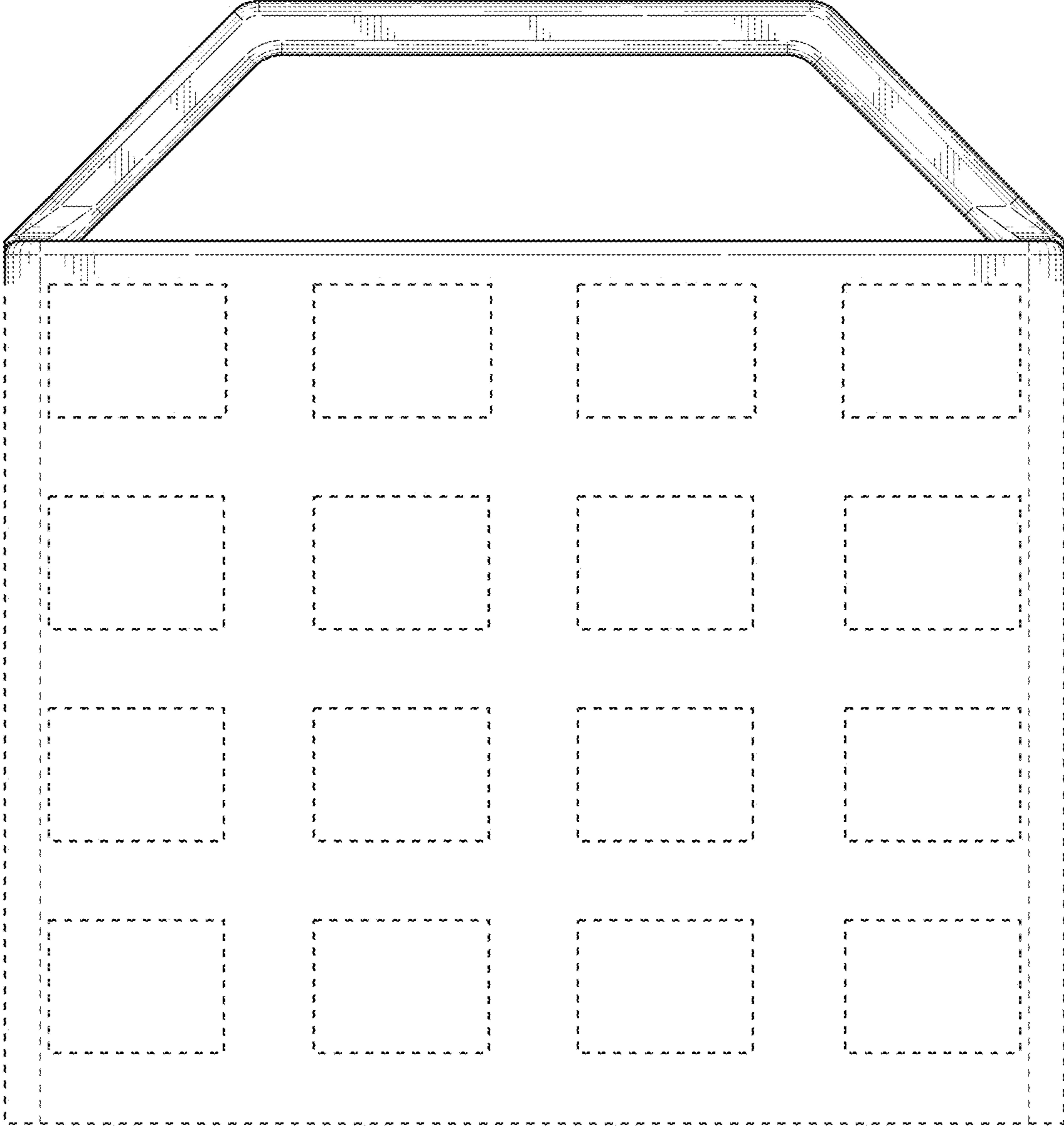

FIG. 2

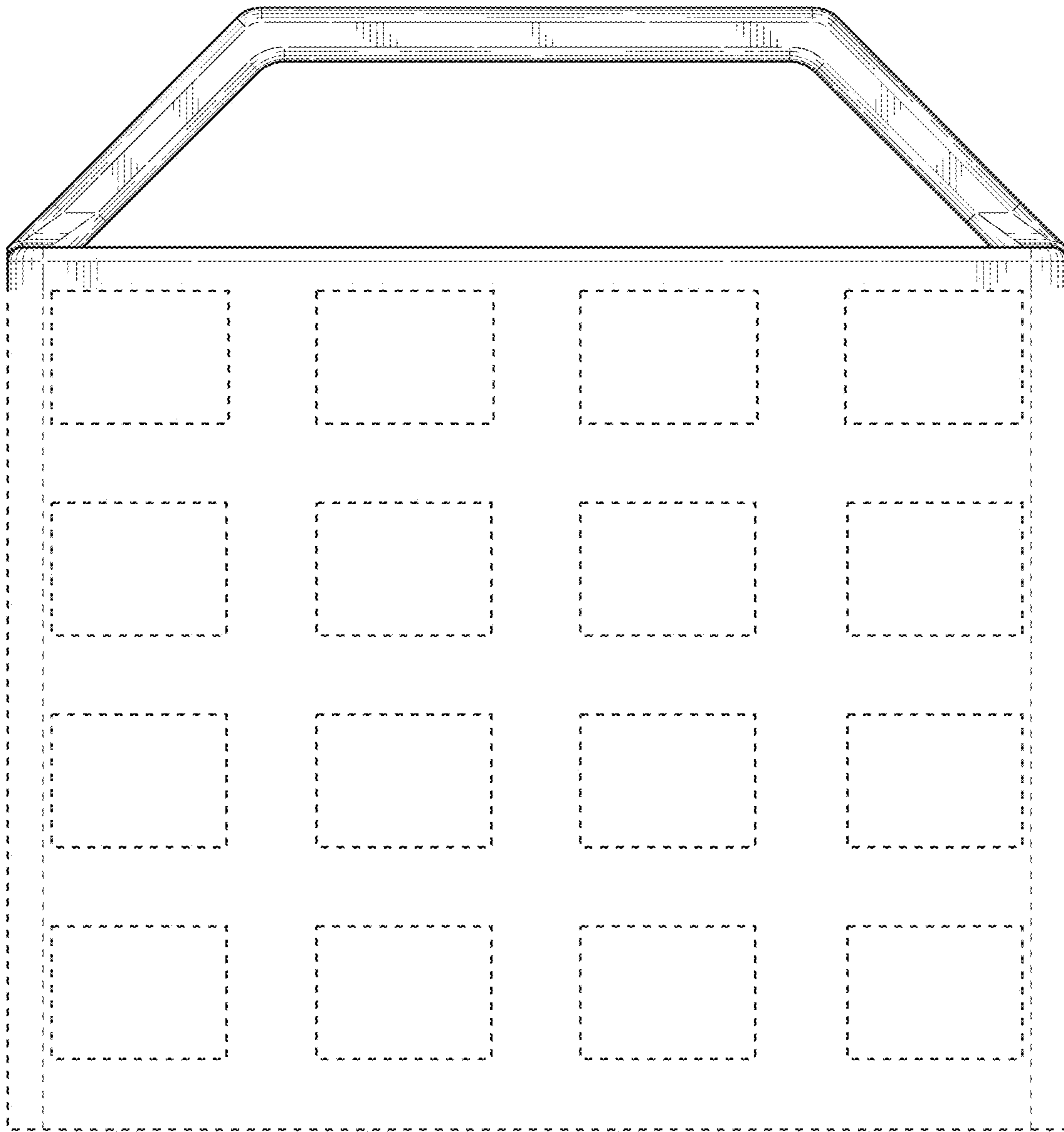

FIG. 3

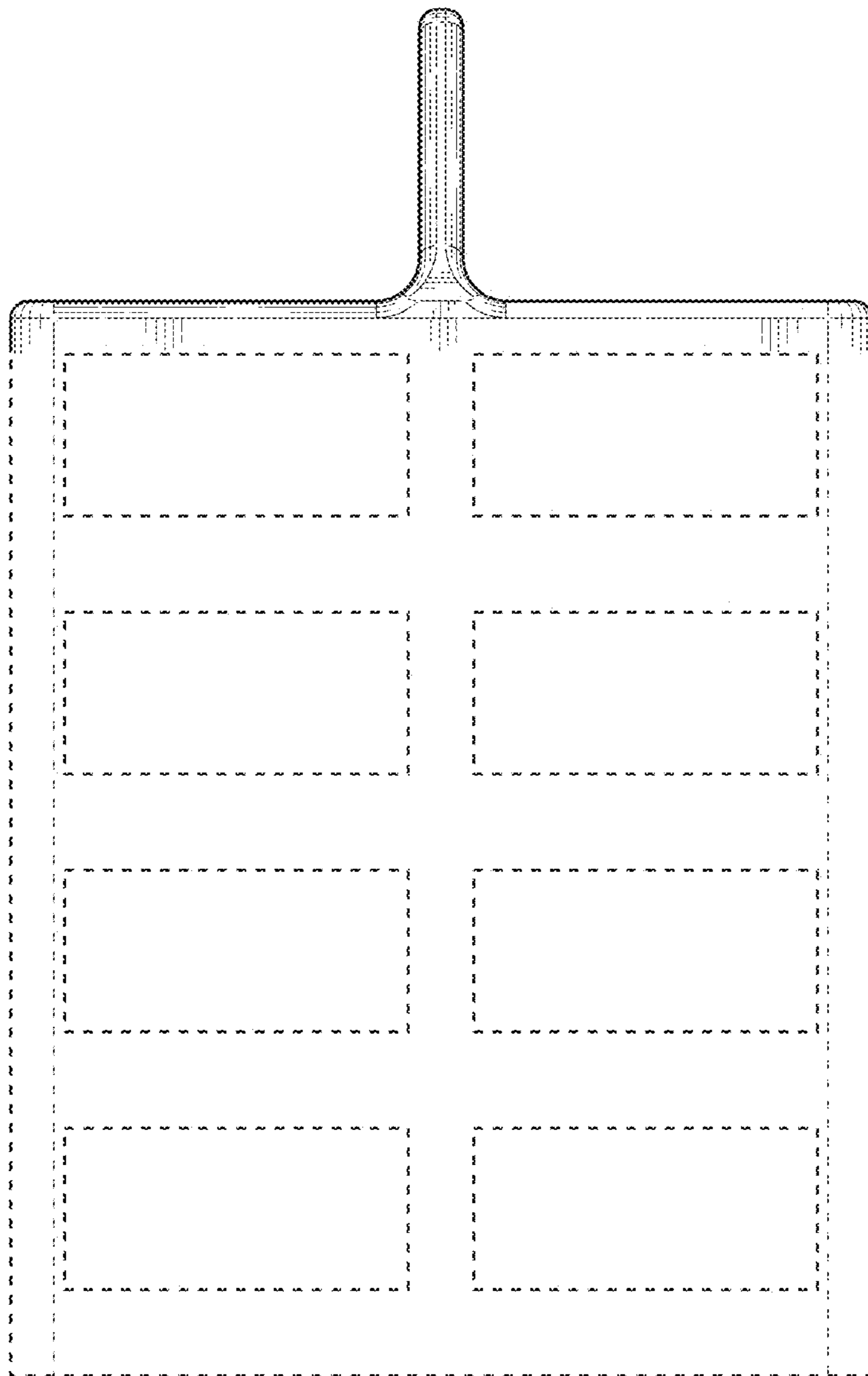

FIG. 4

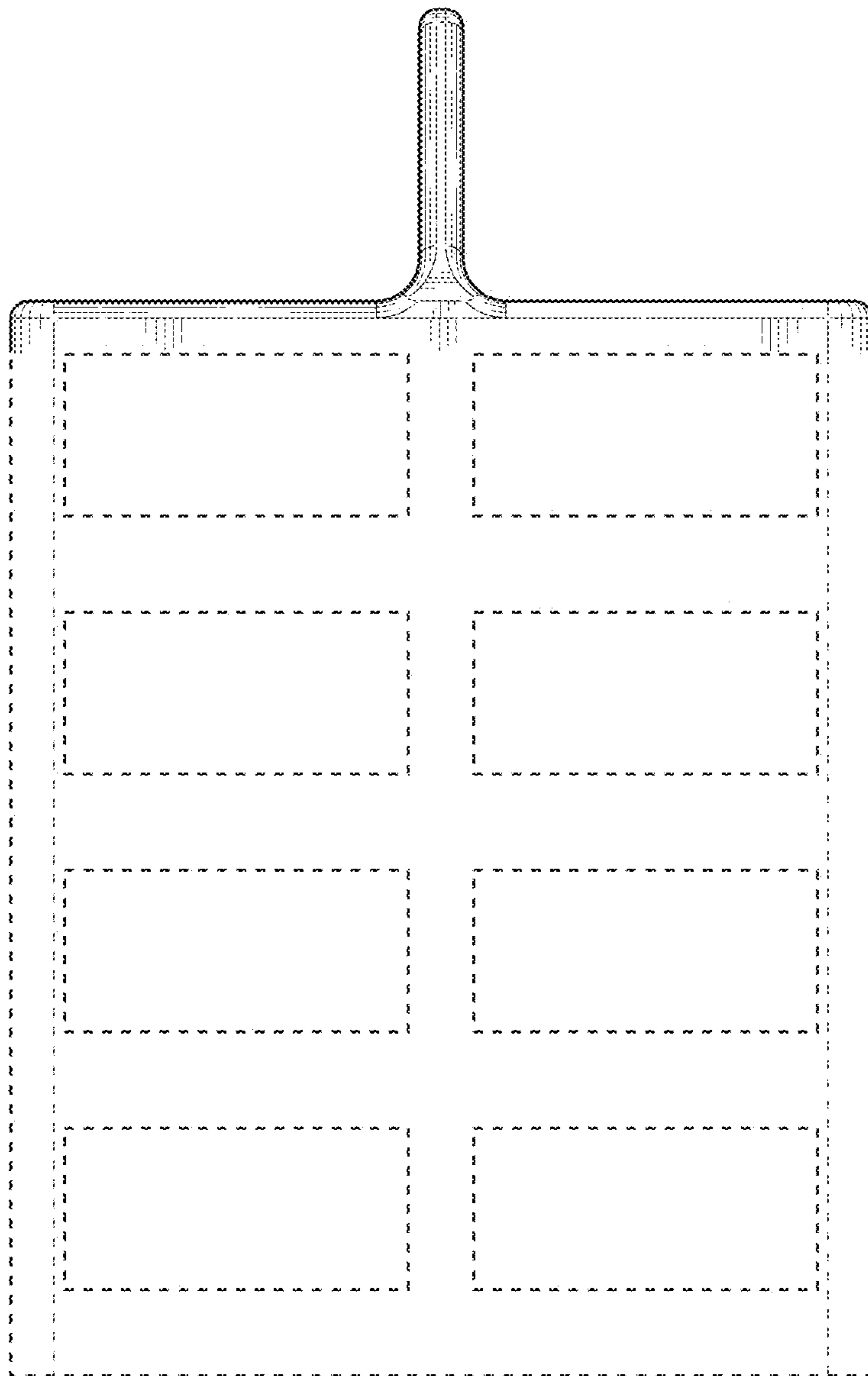

FIG. 5

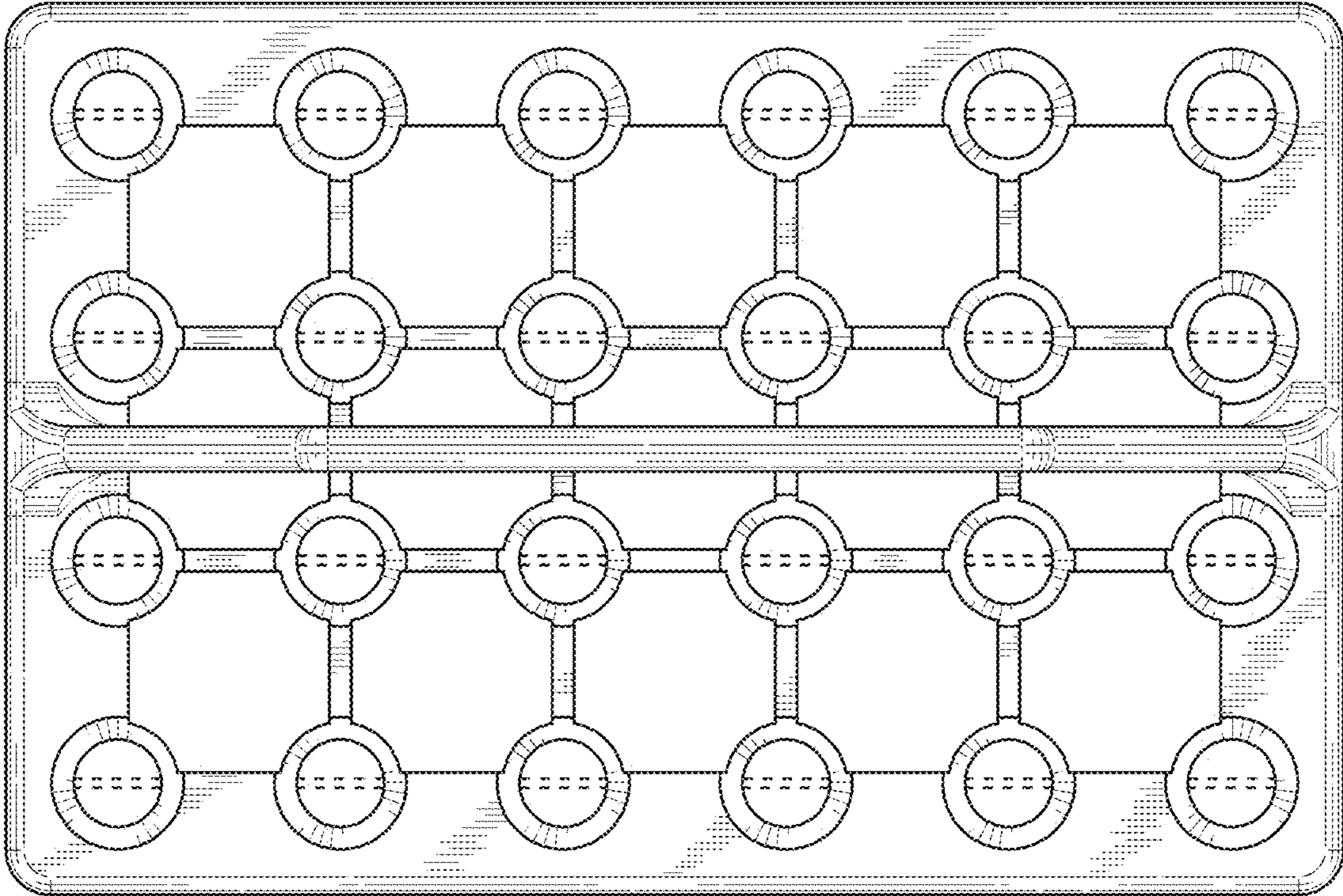

FIG. 6

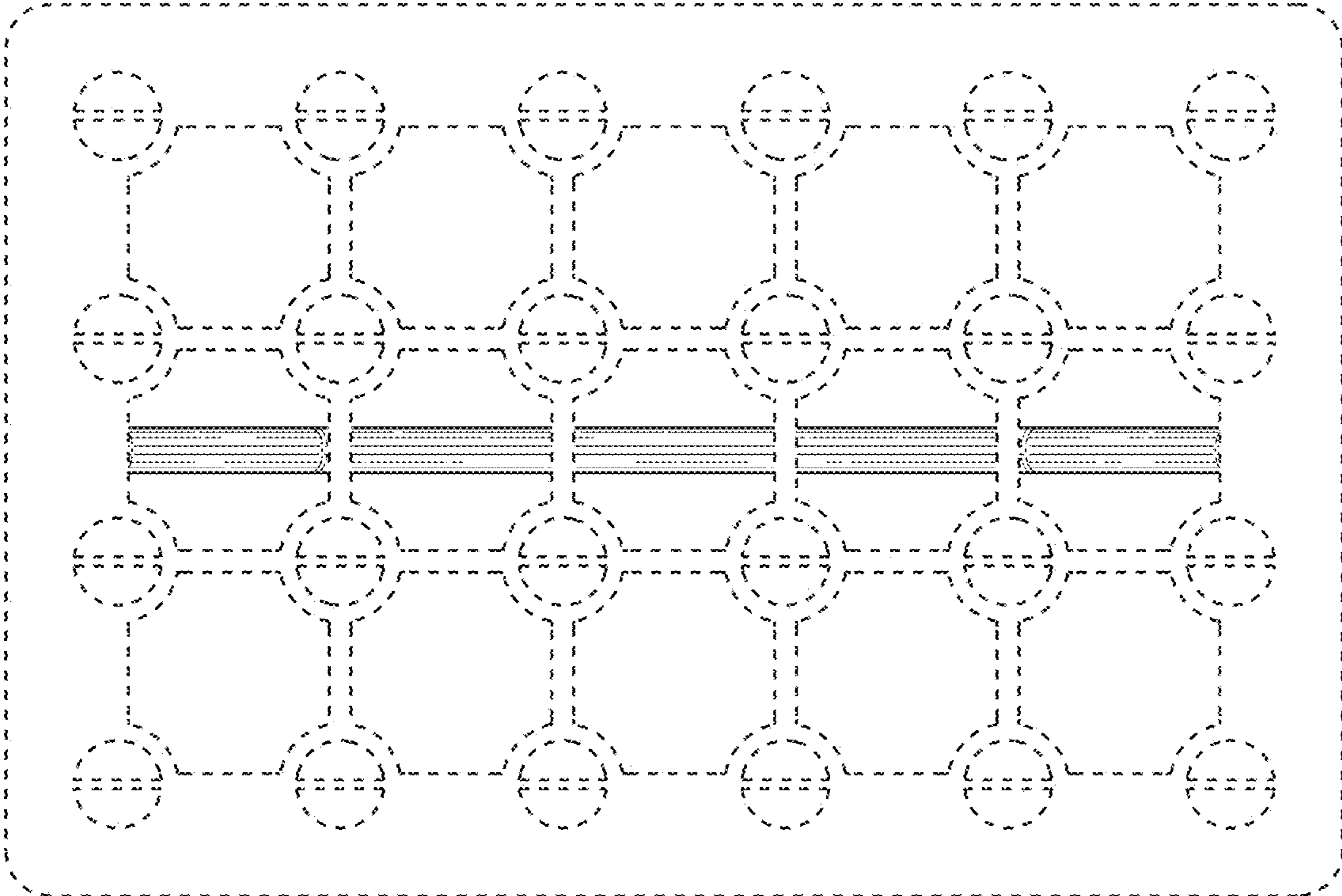

FIG. 7