



US00D931507S

(12) **United States Design Patent**
Domingo

(10) **Patent No.:** **US D931,507 S**
(45) **Date of Patent:** **** Sep. 21, 2021**

(54) **ILLUMINATED MARSHALLING WAND**
(71) Applicant: **Joseph F. Domingo**, Elmhurst, IL (US)
(72) Inventor: **Joseph F. Domingo**, Elmhurst, IL (US)
(**) Term: **15 Years**

D317,056 S * 5/1991 Cimock D26/37
D325,002 S * 3/1992 Brau D10/114.9
5,276,591 A 1/1994 Hegarty
5,653,529 A * 8/1997 Spocharski G08B 5/004
362/235
5,806,961 A 9/1998 Dalton et al.
(Continued)

(21) Appl. No.: **29/698,825**
(22) Filed: **Jul. 19, 2019**

FOREIGN PATENT DOCUMENTS

CN 204254295 4/2015
JP 2004073860 3/2004

Related U.S. Application Data

Primary Examiner — Richard E Chilcot
(74) *Attorney, Agent, or Firm* — Lempia Summerfield
Katz LLC

(63) Continuation of application No. 15/456,217, filed on
Mar. 10, 2017, now Pat. No. 10,393,327.

(51) **LOC (13) Cl.** **26-02**
(52) **U.S. Cl.**
USPC **D26/37**
CPC **F21L 4/00** (2013.01)

(58) **Field of Classification Search**
USPC D26/37-51
CPC F21L 2003/00; F21L 4/005; F21L 4/025;
F21L 4/027; F21L 4/04; F21L 4/08; F21L
13/00; F21L 13/08; F21L 14/02; F21L
19/00; F21L 2/00; F21L 4/00-4/085;
F21L 15/00-15/14; F21L 2001/00; F21L
2005/00; F21L 25/00

See application file for complete search history.

(57) **CLAIM**

The ornamental design for an “illuminated marshalling
wand”, as shown and described.

DESCRIPTION

FIG. 1 is a top, front, and right side perspective view
showing my new design for an illuminated marshalling
wand.

FIG. 2 is a front view of the illuminated marshalling
wand shown in FIG. 1.

FIG. 3 is a rear view of the illuminated marshalling
wand shown in FIG. 1.

FIG. 4 is a left side view of the illuminated marshalling
wand shown in FIG. 1.

FIG. 5 is a right side view of the illuminated marshalling
wand shown in FIG. 1.

FIG. 6 is a top view of the illuminated marshalling
wand shown in FIG. 1; and,

FIG. 7 is a bottom view of the illuminated marshalling
wand shown in FIG. 1.

The broken lines show portions of the on the illuminated
marshalling wand which form no part of the claimed design.

(56) **References Cited**

U.S. PATENT DOCUMENTS

3,383,675 A * 5/1968 Carrothers G08C 19/00
340/321
3,418,651 A * 12/1968 Jacobson F21V 33/00
340/321
3,443,084 A 5/1969 Jammet
3,821,860 A 7/1974 Patty
3,970,033 A 7/1976 Lindner et al.
D274,317 S * 6/1984 Nelson D10/114.9
4,782,433 A * 11/1988 Rombough F21L 15/04
362/186
D300,602 S * 4/1989 Smith, Sr. D10/114.1

1 Claim, 4 Drawing Sheets

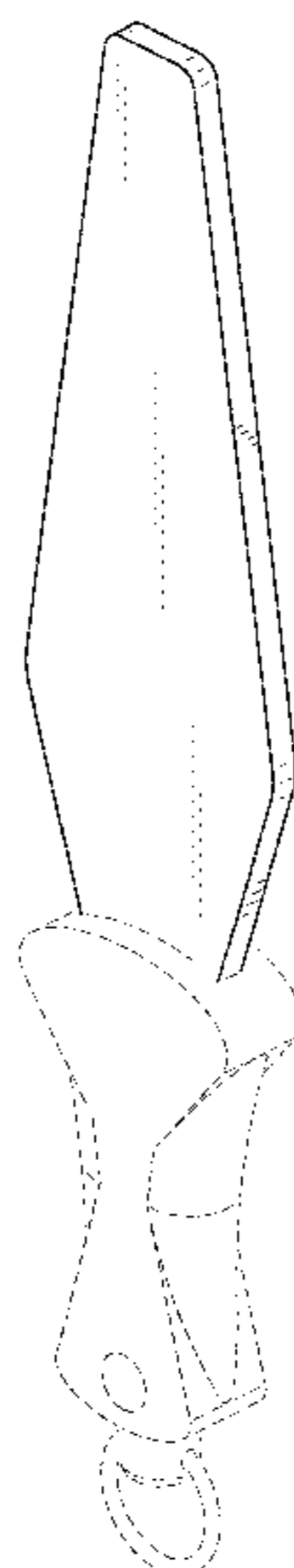

(56)

References Cited

U.S. PATENT DOCUMENTS

6,110,102 A * 8/2000 Harrison A61H 19/44
 600/38
 D437,433 S * 2/2001 Kim D26/38
 6,204,777 B1 3/2001 Lyons
 6,293,678 B1 9/2001 Schieferstein
 D473,332 S * 4/2003 Lam D26/49
 D487,231 S * 3/2004 Sohn D10/114.9
 6,776,579 B2 8/2004 Shiratori et al.
 D509,257 S * 9/2005 Yamamoto D21/398
 D574,741 S * 8/2008 Gadsden D10/114.9
 D600,841 S * 9/2009 Kung D26/46
 D622,438 S * 8/2010 Sasada D26/113
 D625,861 S * 10/2010 Bertken F21V 33/0076
 D26/37
 D626,671 S * 11/2010 Bertken D26/37
 8,021,009 B2 9/2011 Knoll
 D648,466 S * 11/2011 Hickman D26/42
 D652,334 S * 1/2012 Kuwano D10/114.1
 D653,141 S * 1/2012 Kuwano D10/114.1

D740,149 S * 10/2015 Talamo D10/114.9
 D796,366 S * 9/2017 Talamo D10/114.9
 D804,716 S * 12/2017 Nahabedian D26/154
 9,857,520 B2 1/2018 Parker et al.
 D826,440 S * 8/2018 Maglica D26/49
 D839,462 S * 1/2019 Chen D26/42
 D840,074 S * 2/2019 Bao D26/42
 D851,309 S * 6/2019 Sharrah D26/44
 D868,325 S * 11/2019 Zhong D26/38
 D898,256 S * 10/2020 Peng D26/42
 D904,658 S * 12/2020 Bao D26/42
 2004/0137189 A1 7/2004 Tellini
 2008/0272714 A1 11/2008 Noble et al.
 2010/0197148 A1 8/2010 Rudisill et al.
 2011/0075440 A1 3/2011 Wang
 2011/0199757 A1 8/2011 Cheng
 2012/0057334 A1 3/2012 Robinson
 2012/0163022 A1 6/2012 Bakker
 2012/0268966 A1 10/2012 McCollum
 2012/0275142 A1 11/2012 Lundy
 2013/0051061 A1 2/2013 Yoo
 2016/0356439 A1 12/2016 Inskeep

* cited by examiner

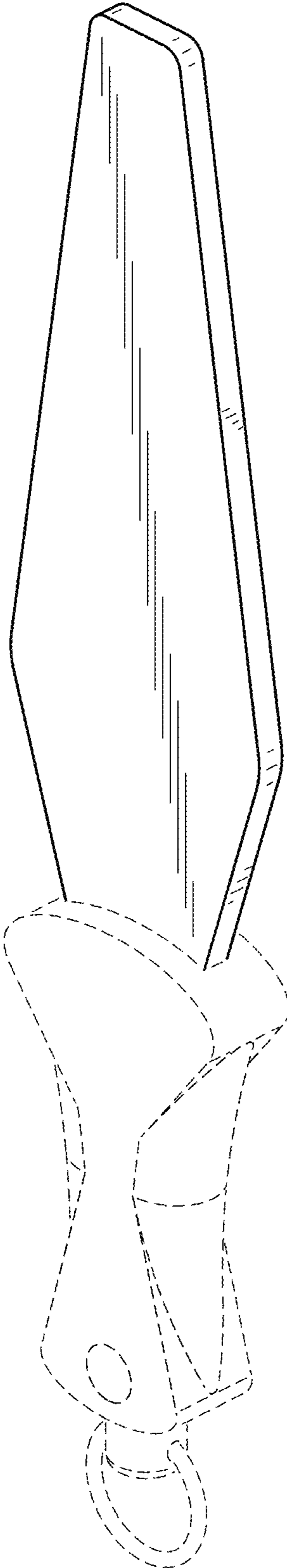

FIG. 1

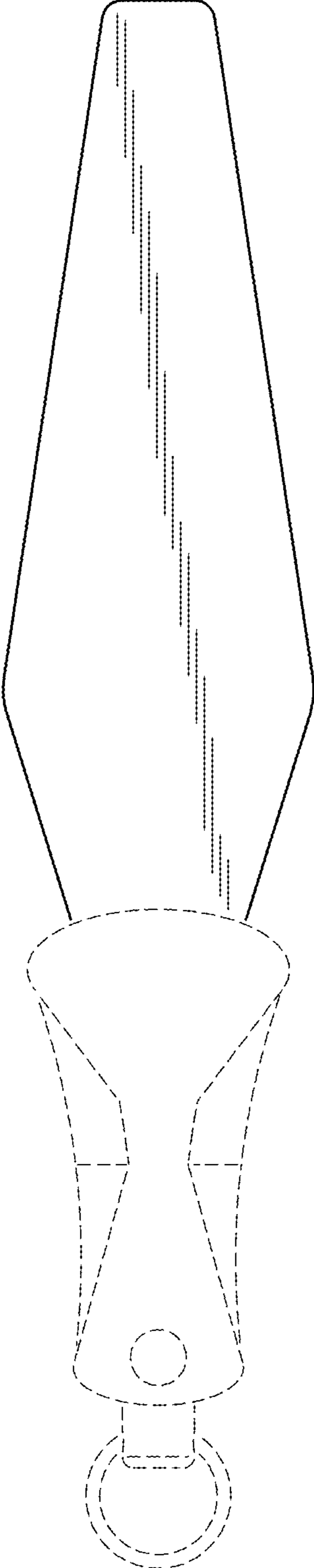

FIG. 2

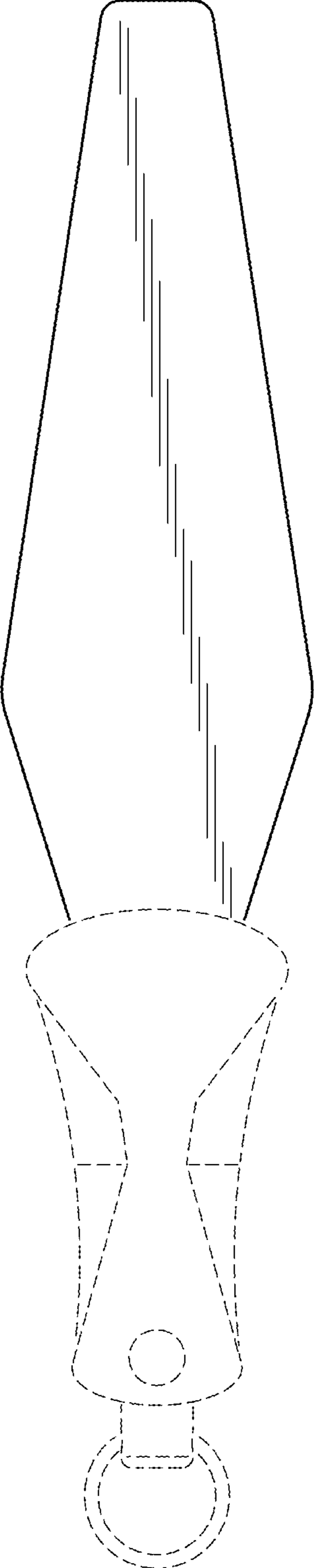

FIG. 3

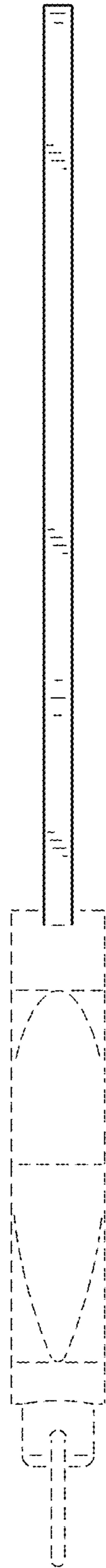

FIG. 4

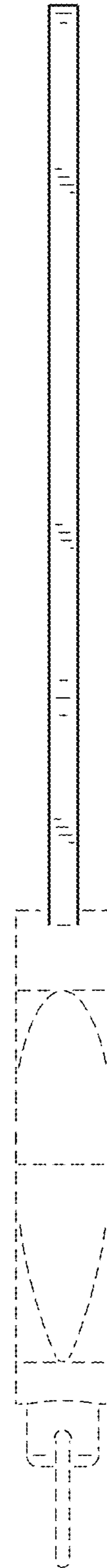

FIG. 5

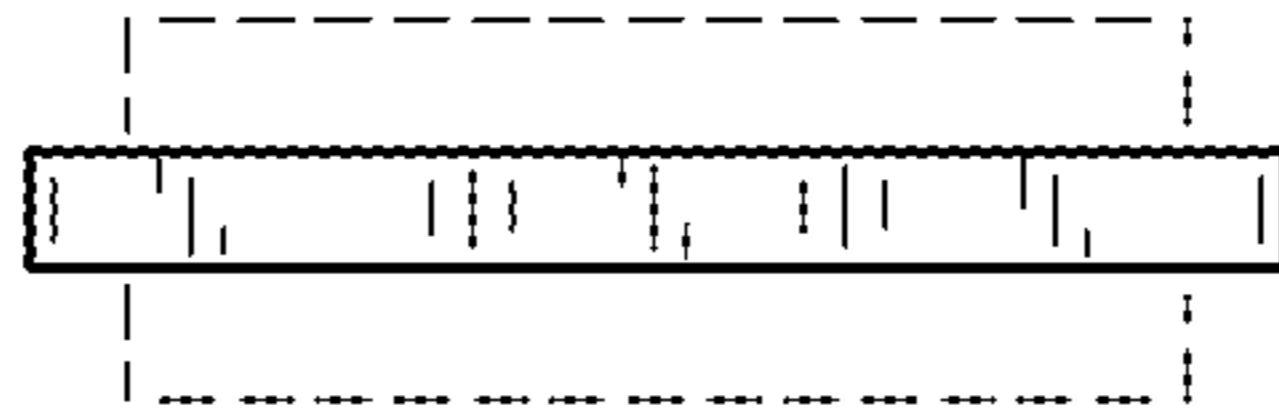

FIG. 6

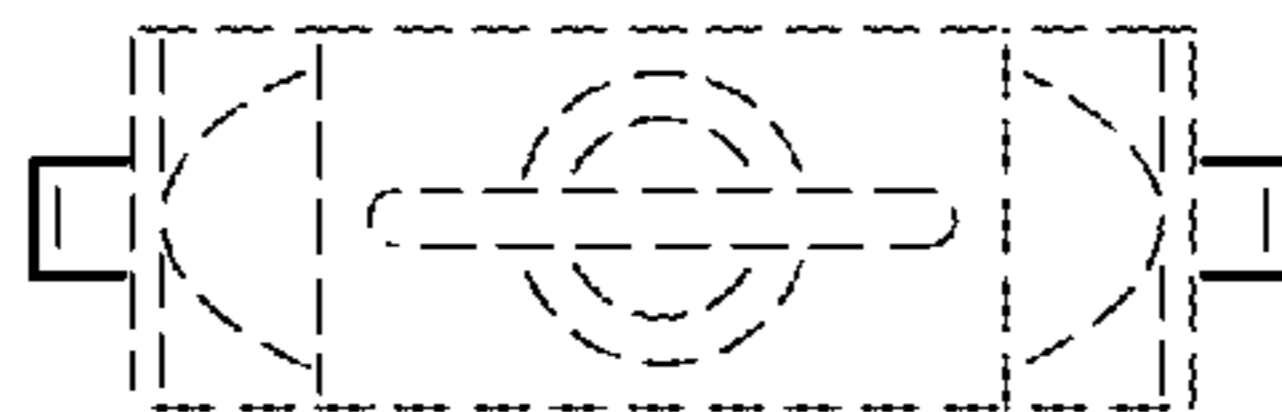

FIG. 7