



US00D931238S

(12) **United States Design Patent** (10) **Patent No.:** **US D931,238 S**  
**Ni et al.** (45) **Date of Patent:** **\*\* Sep. 21, 2021**

(54) **BUTTERFLY DIMMER**  
(71) Applicant: **Wenzhou MTLC Electric Appliances Co., Ltd, Zhejiang (CN)**  
(72) Inventors: **Lidong Ni, Zhejiang (CN); Wei Gao, Zhejiang (CN)**  
(73) Assignee: **Wenzhou MTLC Electric Appliances Co., Ltd., Zhejiang (CN)**  
(\*\*) Term: **15 Years**  
(21) Appl. No.: **29/729,835**  
(22) Filed: **Mar. 30, 2020**  
(51) **LOC (13) Cl.** ..... **13-03**  
(52) **U.S. Cl.**  
USPC ..... **D13/169**  
(58) **Field of Classification Search**  
USPC ..... D13/162, 169, 171, 174; D10/40  
CPC ..... H01H 3/02; H01H 3/022; H01H 3/12;  
H01H 3/122; H01H 9/02; H01H 9/0235;  
H01H 13/023; H01H 13/04; H01H 13/06;  
H01H 13/063; H01H 13/10; H01H 13/12;  
H01H 13/142; H01H 13/20; H01H 13/30;  
H01H 13/36; H01H 13/70; H01H 13/86;  
H01H 21/24; H01H 25/065  
See application file for complete search history.

D504,403 S \* 4/2005 Savicki, Jr. .... D13/169  
D504,667 S \* 5/2005 Savicki, Jr. .... D13/169  
D508,680 S \* 8/2005 Savicki, Jr. .... D13/169  
7,360,912 B1 \* 4/2008 Savicki, Jr. .... H01H 23/025  
200/317  
D657,320 S \* 4/2012 Hoffman ..... D13/174  
D709,390 S \* 7/2014 Ni ..... D10/40  
8,822,859 B2 \* 9/2014 Hoffman ..... H01H 23/04  
200/339  
10,256,862 B2 \* 4/2019 Daigle ..... H01R 13/74  
D851,608 S \* 6/2019 Zheng ..... D13/169  
10,605,476 B2 \* 3/2020 Ni ..... F24F 11/30  
2004/0130456 A1 \* 7/2004 Wu ..... H01H 3/12  
340/9.1  
2017/0188437 A1 \* 6/2017 Banta ..... G10L 15/22  
2018/0218855 A1 \* 8/2018 Lange ..... H01H 13/14  
2020/0035089 A1 \* 1/2020 Liu ..... H01H 21/24  
2020/0037459 A1 \* 1/2020 Liu ..... H02N 2/18

\* cited by examiner

*Primary Examiner* — Selina Sikder  
(74) *Attorney, Agent, or Firm* — Ziegler IP Law Group, LLC

(57) **CLAIM**

The ornamental design for a butterfly dimmer, as shown and described.

**DESCRIPTION**

FIG. 1 is a perspective view of the butterfly dimmer;  
FIG. 2 is a front view thereof;  
FIG. 3 is a left side view thereof;  
FIG. 4 is a right side view thereof;  
FIG. 5 is a top view thereof;  
FIG. 6 is a bottom view thereof; and,  
FIG. 7 is a back view thereof.  
The broken line showing of the operator panel is for illustrative purpose only and forms no part of the claimed design.

**1 Claim, 7 Drawing Sheets**

(56) **References Cited**

**U.S. PATENT DOCUMENTS**

5,036,168 A \* 7/1991 Kikuchi ..... H01H 23/025  
200/5 R  
D331,741 S \* 12/1992 Fujiyoshi ..... D13/169  
D331,742 S \* 12/1992 Fujiyoshi ..... D13/169  
5,384,441 A \* 1/1995 Balaban ..... H01H 23/02  
200/339

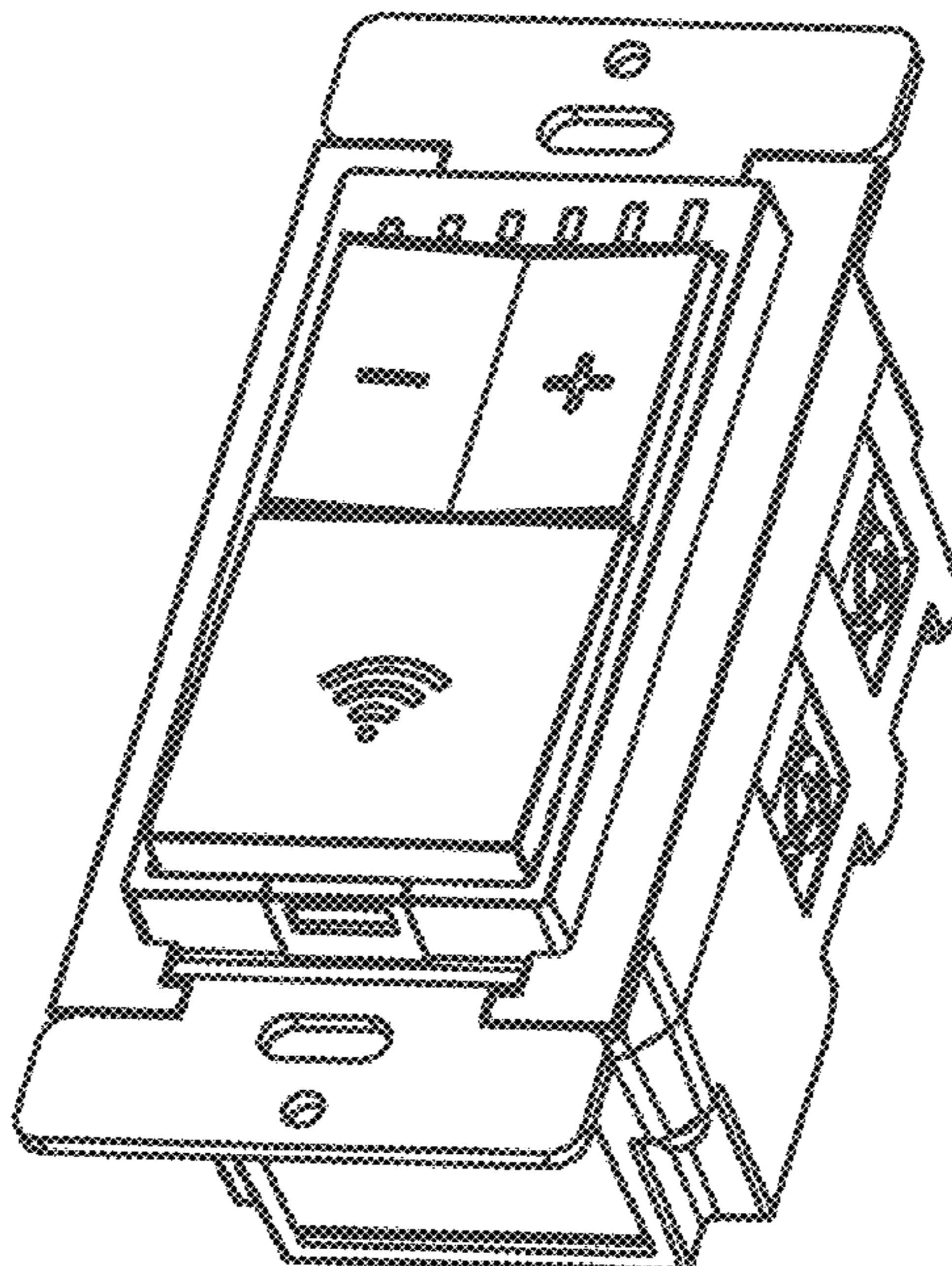

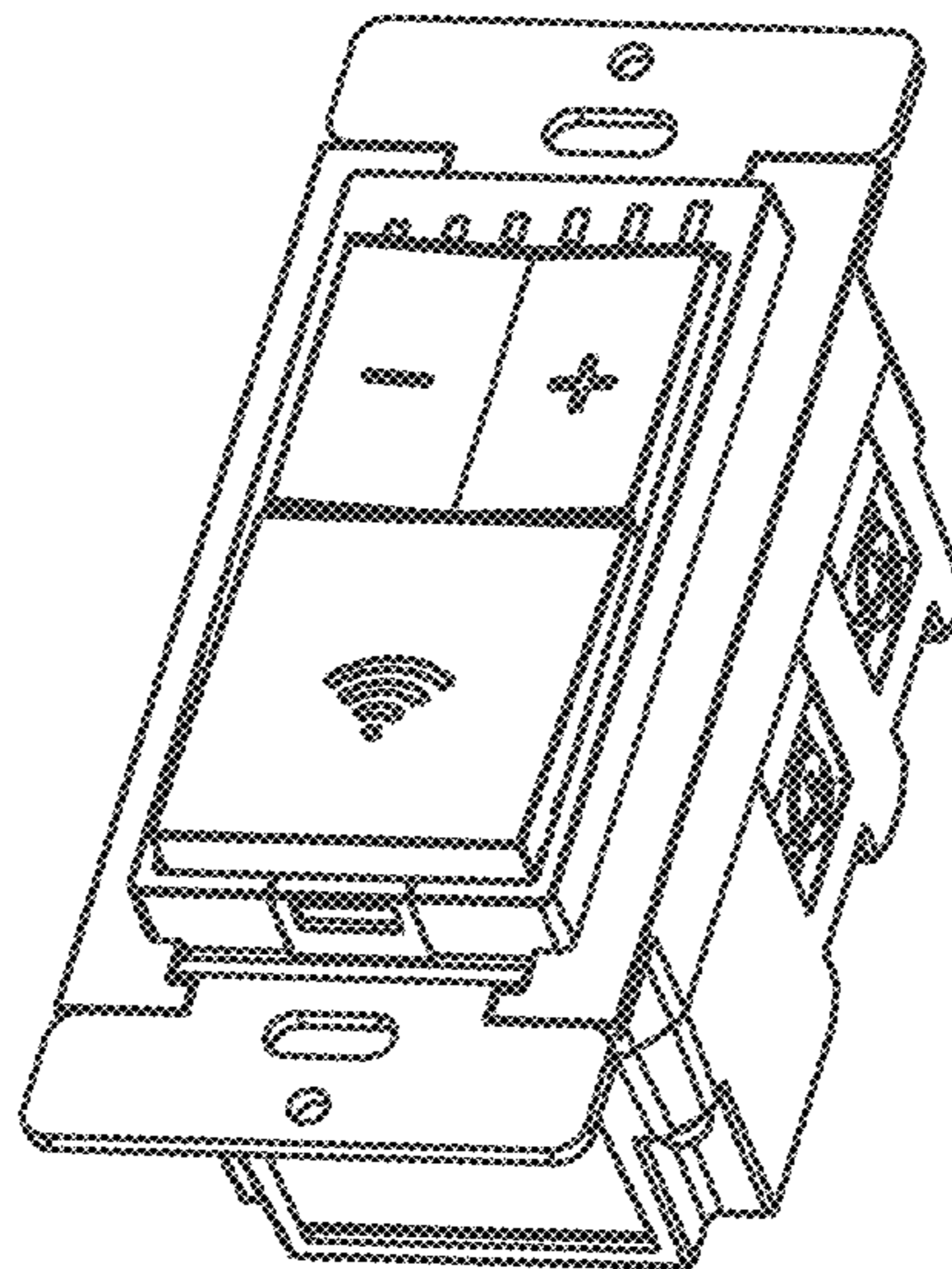

FIG.1

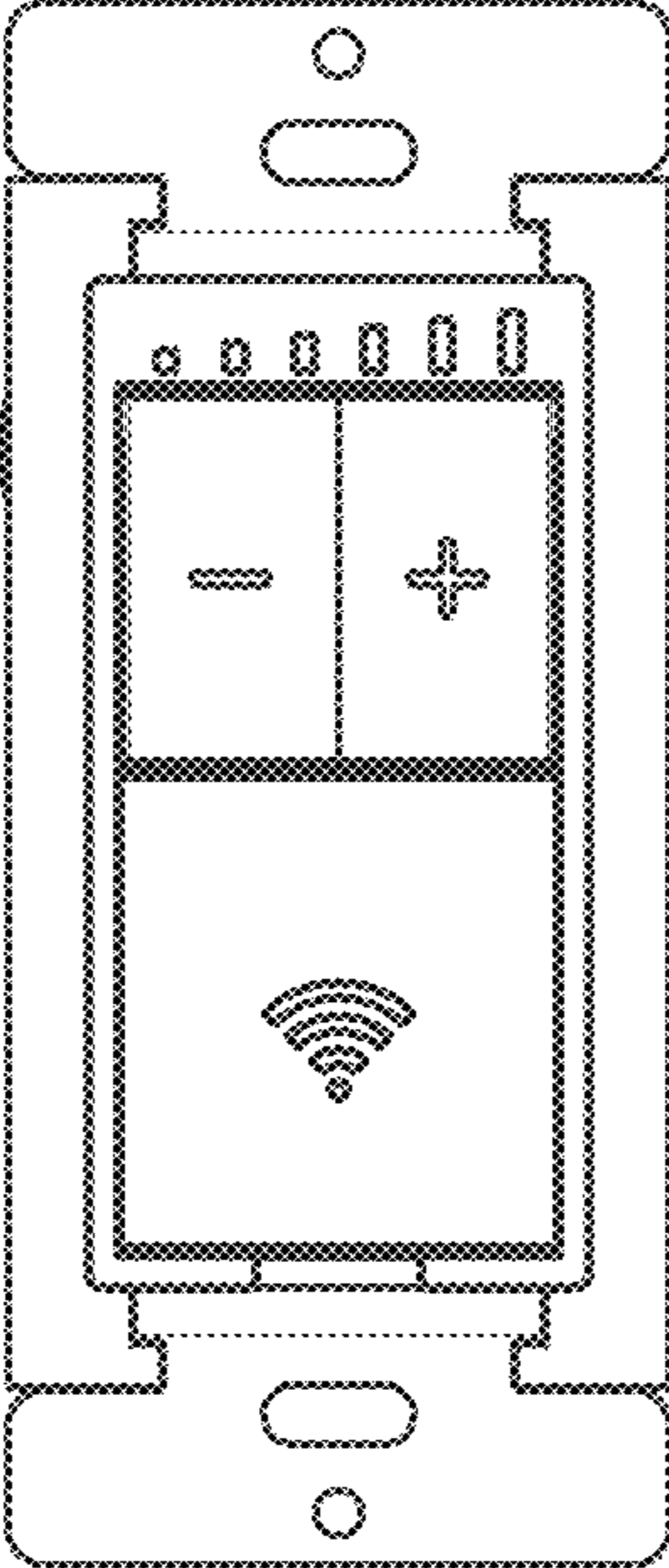

FIG.2

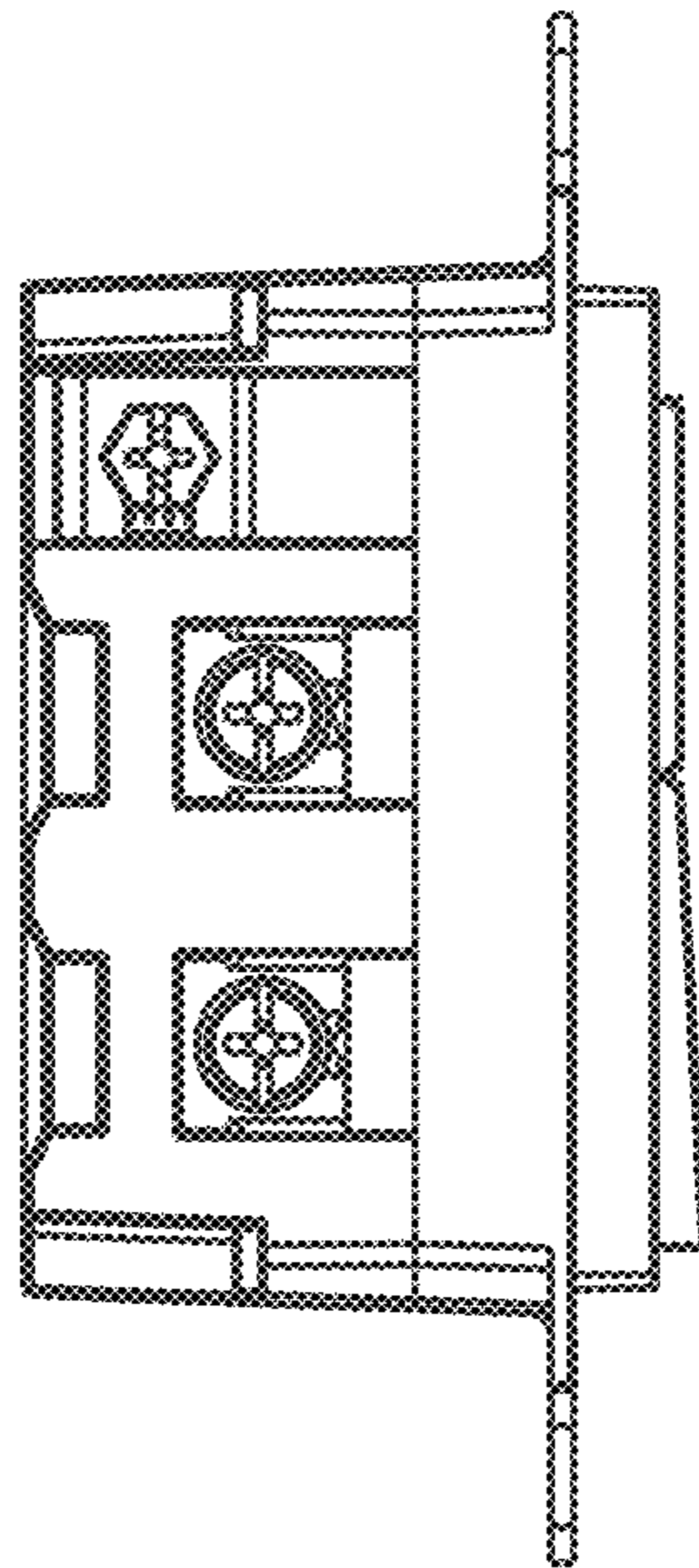

FIG.3

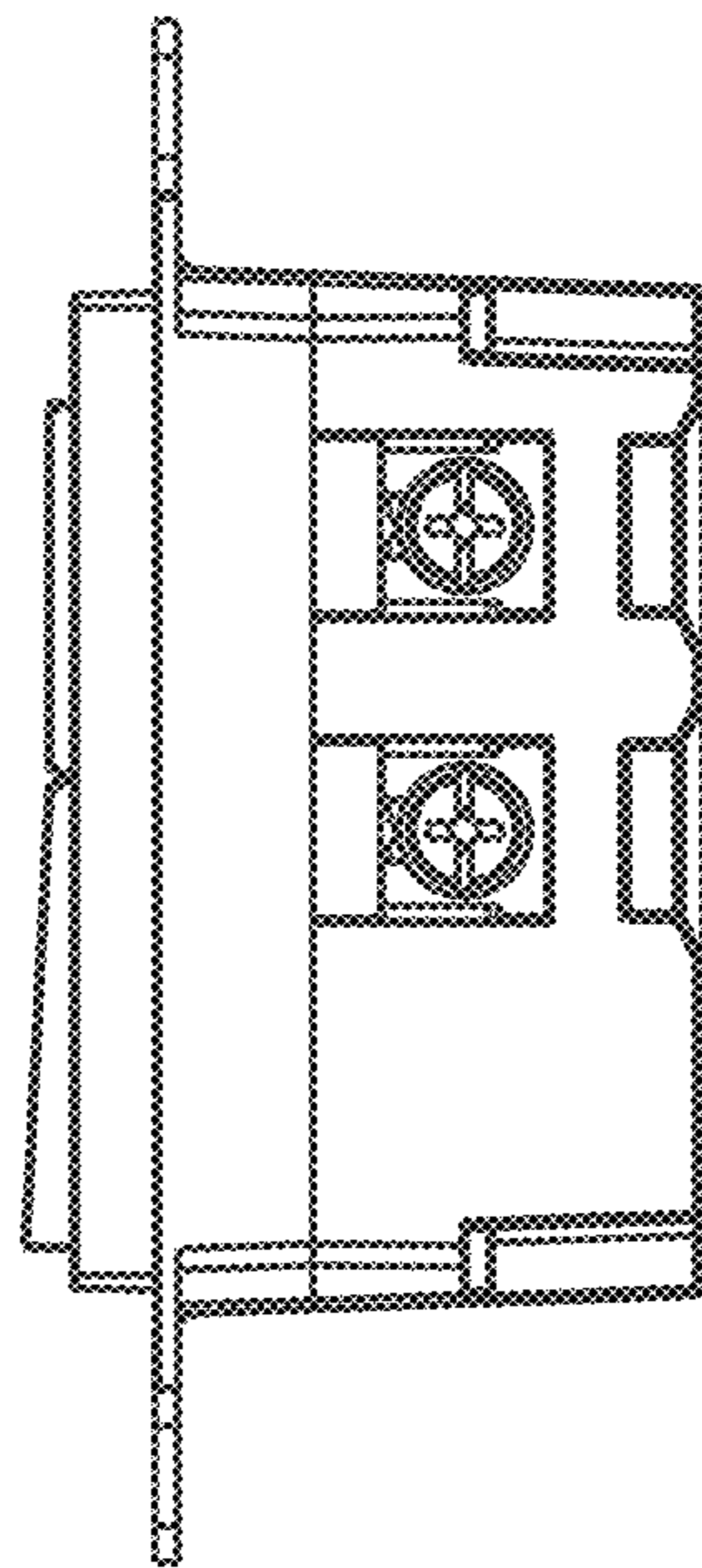

FIG.4

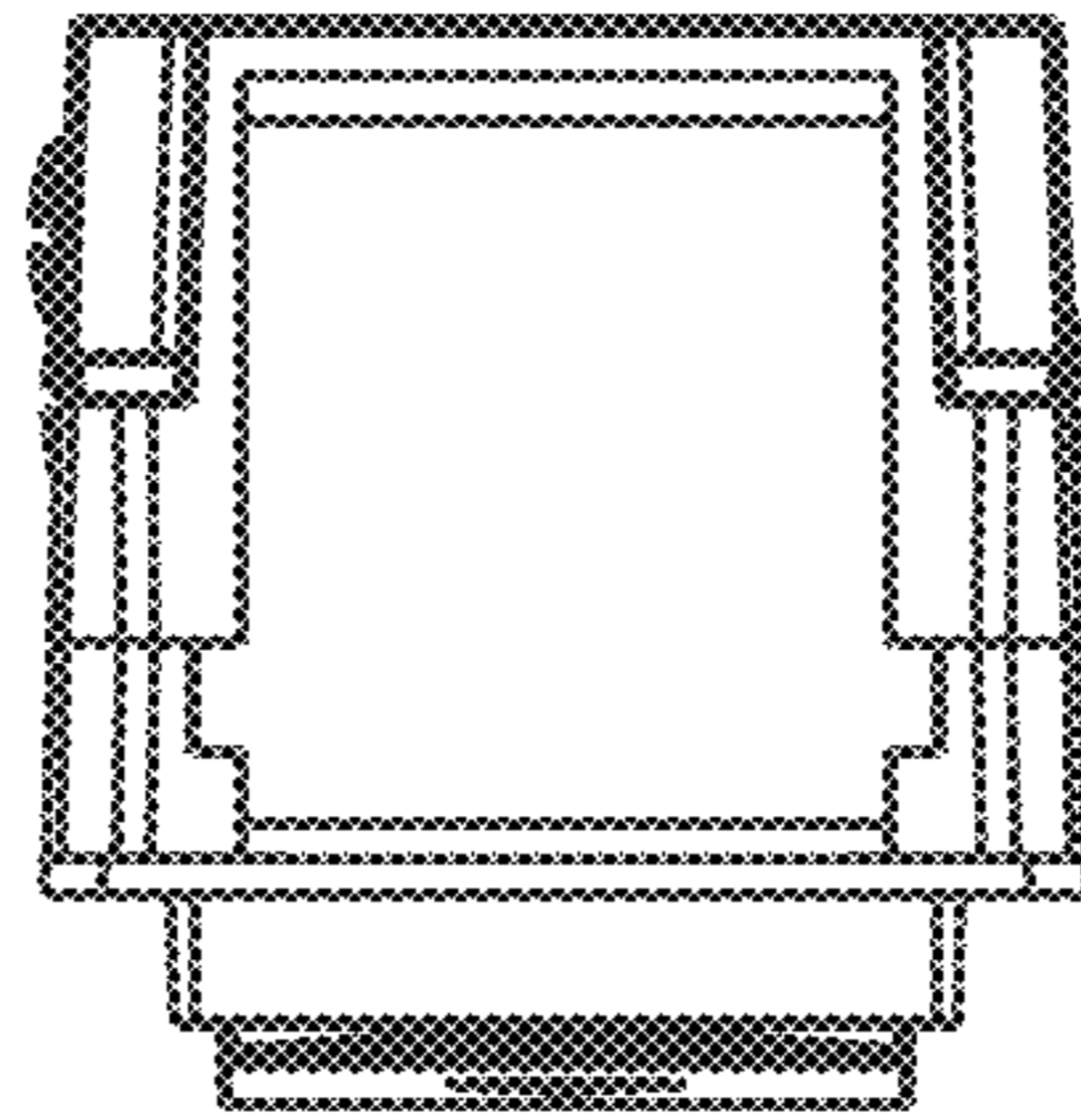

FIG.5

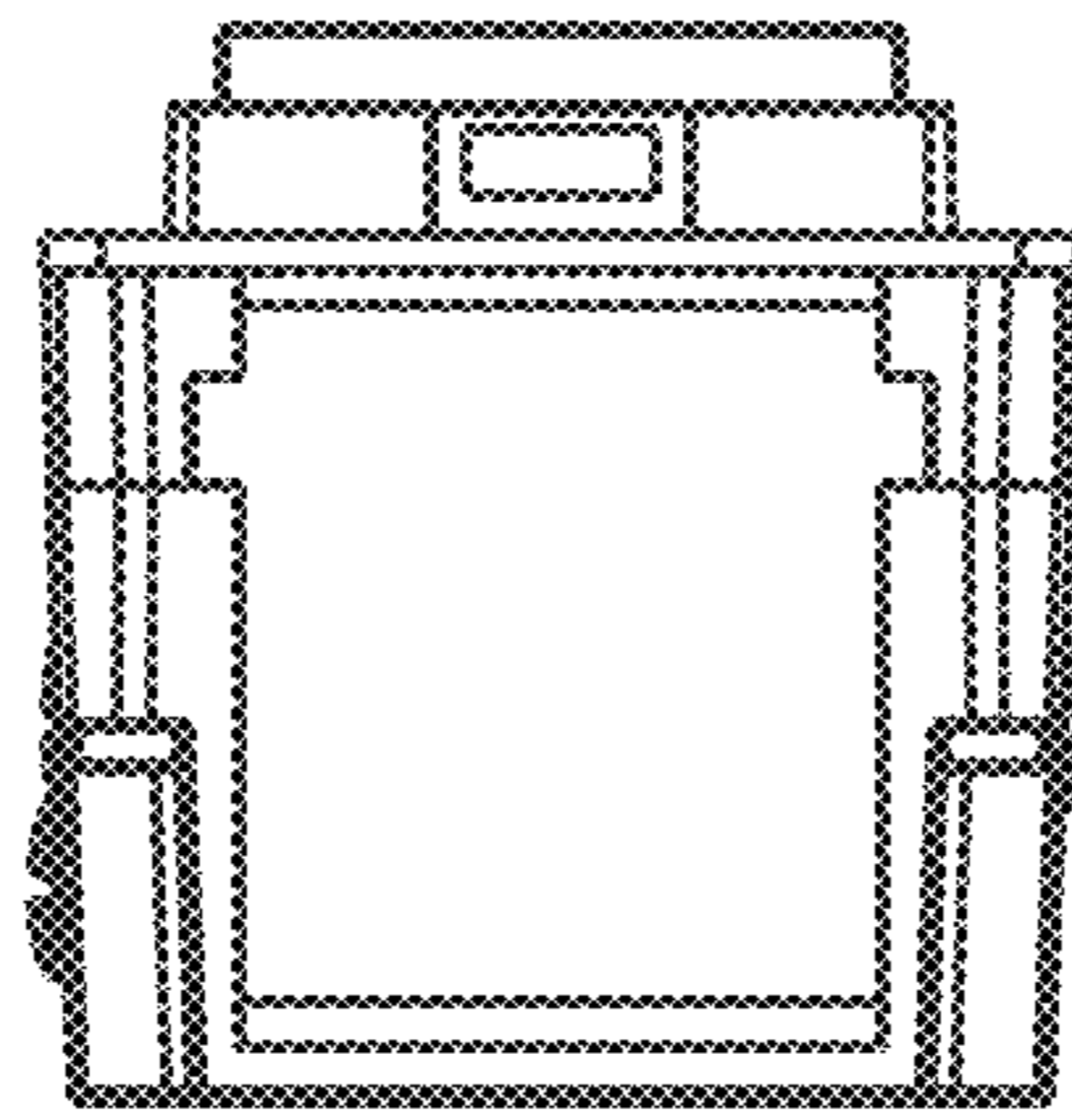

FIG.6

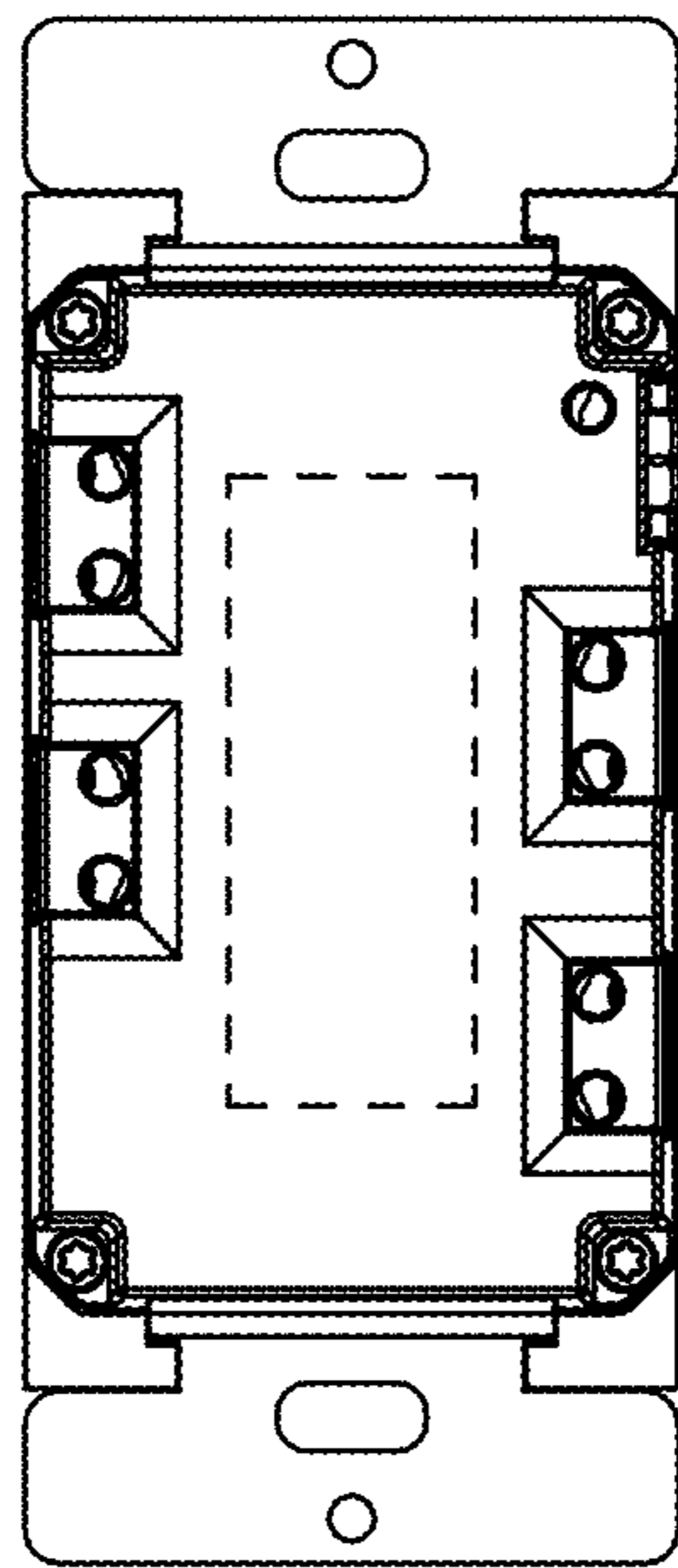

FIG.7