



US00D931235S

(12) **United States Design Patent** (10) **Patent No.:** **US D931,235 S**
Fu et al. (45) **Date of Patent:** **** Sep. 21, 2021**

(54) **CONTROL MODULE**

(71) Applicant: **SCHNEIDER ELECTRIC (AUSTRALIA) PTY LTD**, Macquarie Park (AU)

(72) Inventors: **Jiayu Fu**, Shenzhen (CN); **Fuhua Shan**, Shenzhen (CN)

(73) Assignee: **Schneider Electric (Australia) PTY LTD**, Macquarie Park (AU)

(**) Term: **15 Years**

(21) Appl. No.: **29/703,928**

(22) Filed: **Aug. 30, 2019**

(51) **LOC (13) Cl.** **13-03**

(52) **U.S. Cl.**
USPC **D13/162**

(58) **Field of Classification Search**
USPC D13/158, 162, 164, 165, 169, 170, 171, D13/173, 174, 177, 184, 199, 125, 160; D10/106.8, 106.6; D8/353
CPC H01H 3/02; H01H 3/0213; H01H 3/12; H01H 3/122; H01H 9/061; H01H 9/02; H01H 9/16; H01H 9/161; H01H 9/18; H01H 9/182; H01H 13/12; H01H 13/04; H01H 13/14; H01H 9/181; H01H 2009/187; H01H 23/00; H05B 39/088
See application file for complete search history.

(56) **References Cited**

U.S. PATENT DOCUMENTS

D310,814 S * 9/1990 Rosenbaum D13/117
D312,611 S * 12/1990 Watson D13/158

D380,452 S * 7/1997 Mix D10/104.1
D708,587 S * 7/2014 Sloan D13/162
D755,732 S * 5/2016 Moeller D13/162
D781,161 S * 3/2017 Ni D10/53
D781,792 S * 3/2017 Okawa D13/162
D836,011 S * 12/2018 Ni D10/53
D836,012 S * 12/2018 Ni D10/53
D853,971 S * 7/2019 Hayes D13/162

* cited by examiner

Primary Examiner — Rosemary K Tarcza

Assistant Examiner — Seth David Kumpf

(74) *Attorney, Agent, or Firm* — Locke Lord LLP

(57) **CLAIM**

The ornamental design for a control module, as shown and described.

DESCRIPTION

FIG. 1 is a front view of the control module;
FIG. 2 is a back view of the control module shown in FIG. 1;
FIG. 3 is a top view of the control module shown in FIG. 1;
FIG. 4 is a bottom view of the control module shown in FIG. 1;
FIG. 5 is a left view of the control module shown in FIG. 1;
FIG. 6 is a right view of the control module shown in FIG. 1;
FIG. 7 is a first perspective view of the control module shown in FIG. 1; and,
FIG. 8 is a second perspective view of the control module shown in FIG. 1.

The broken lines in the drawings are for the purpose of illustrating portions of the control module that form no part of the claimed design.

1 Claim, 4 Drawing Sheets

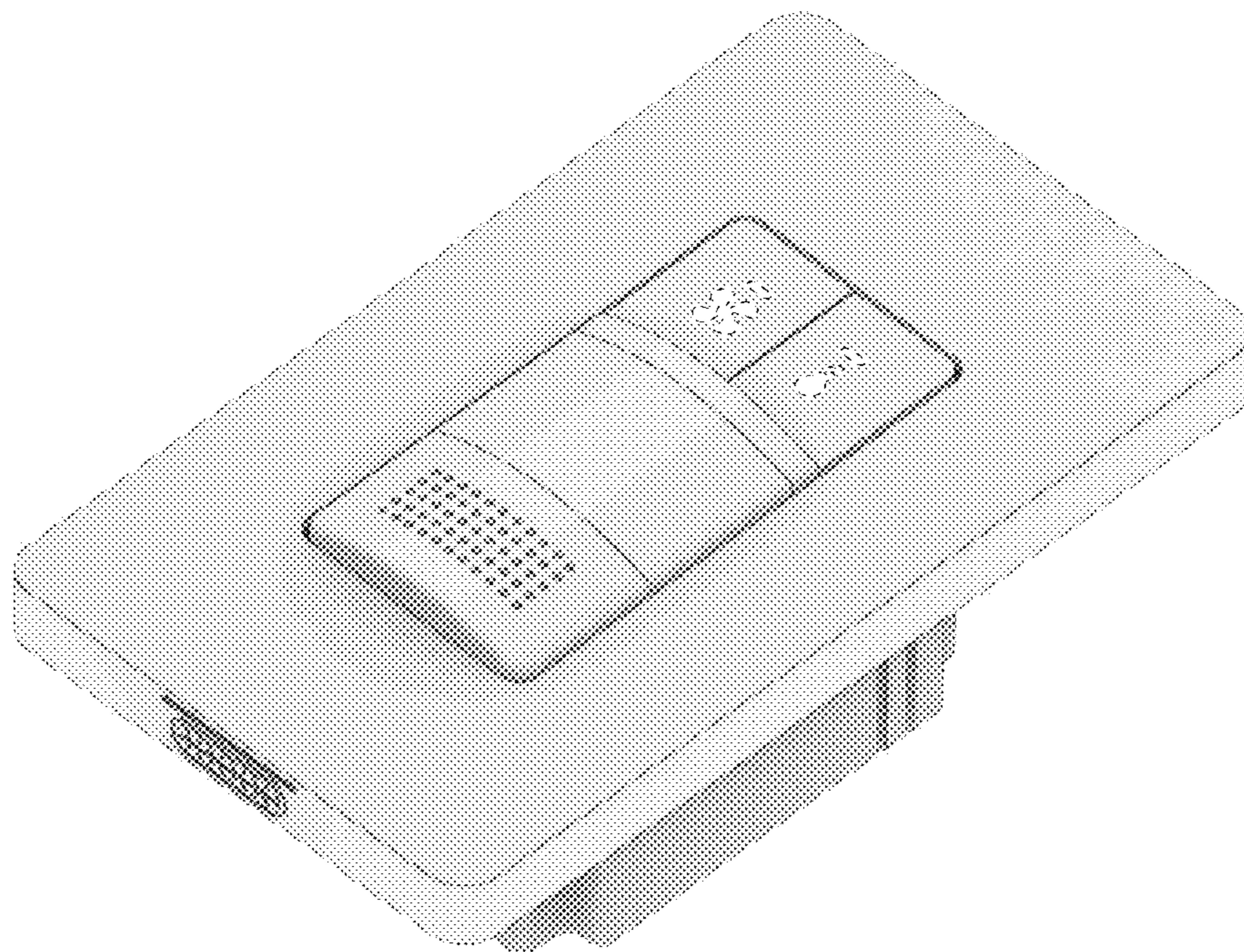

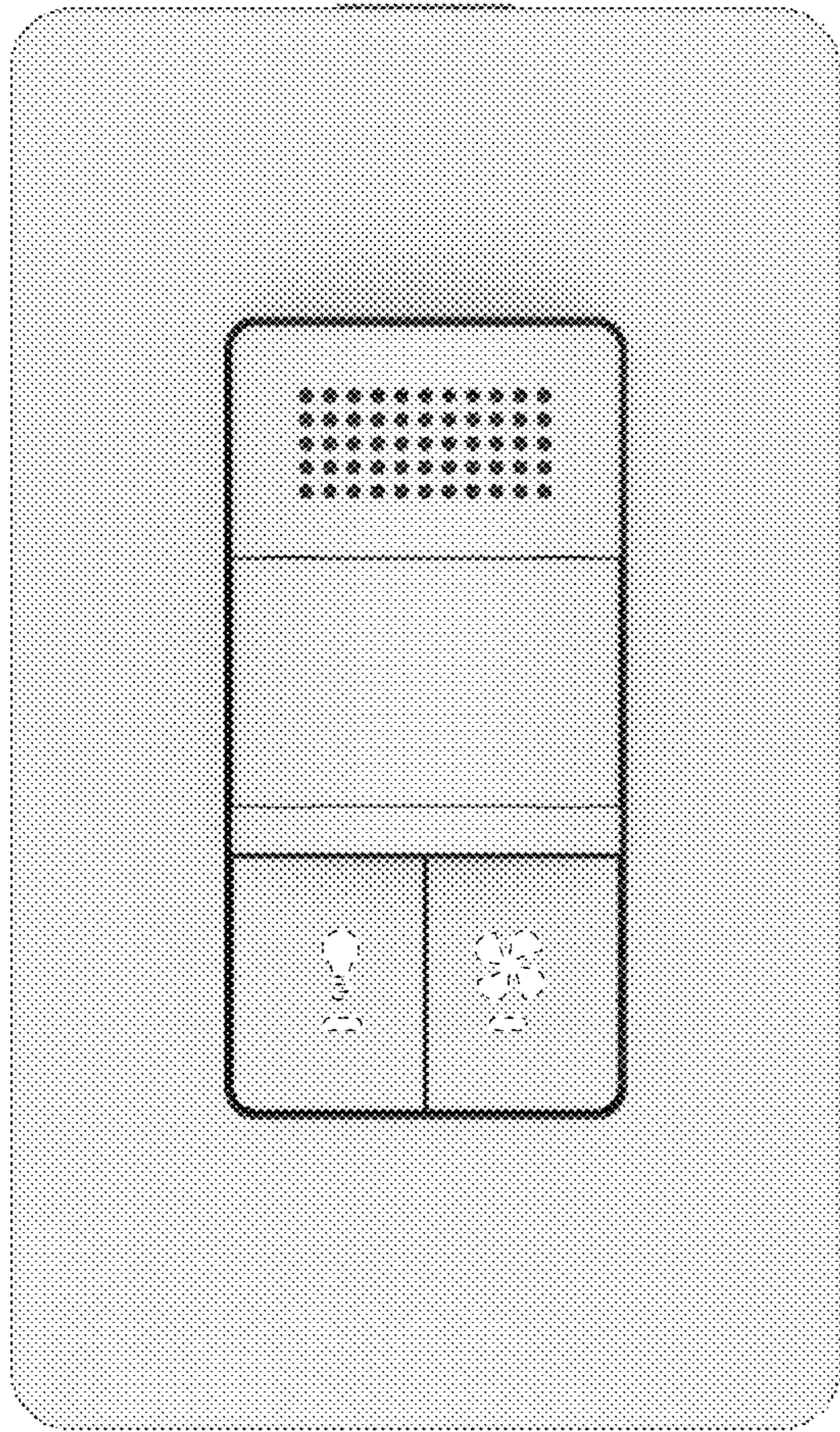

FIG. 1

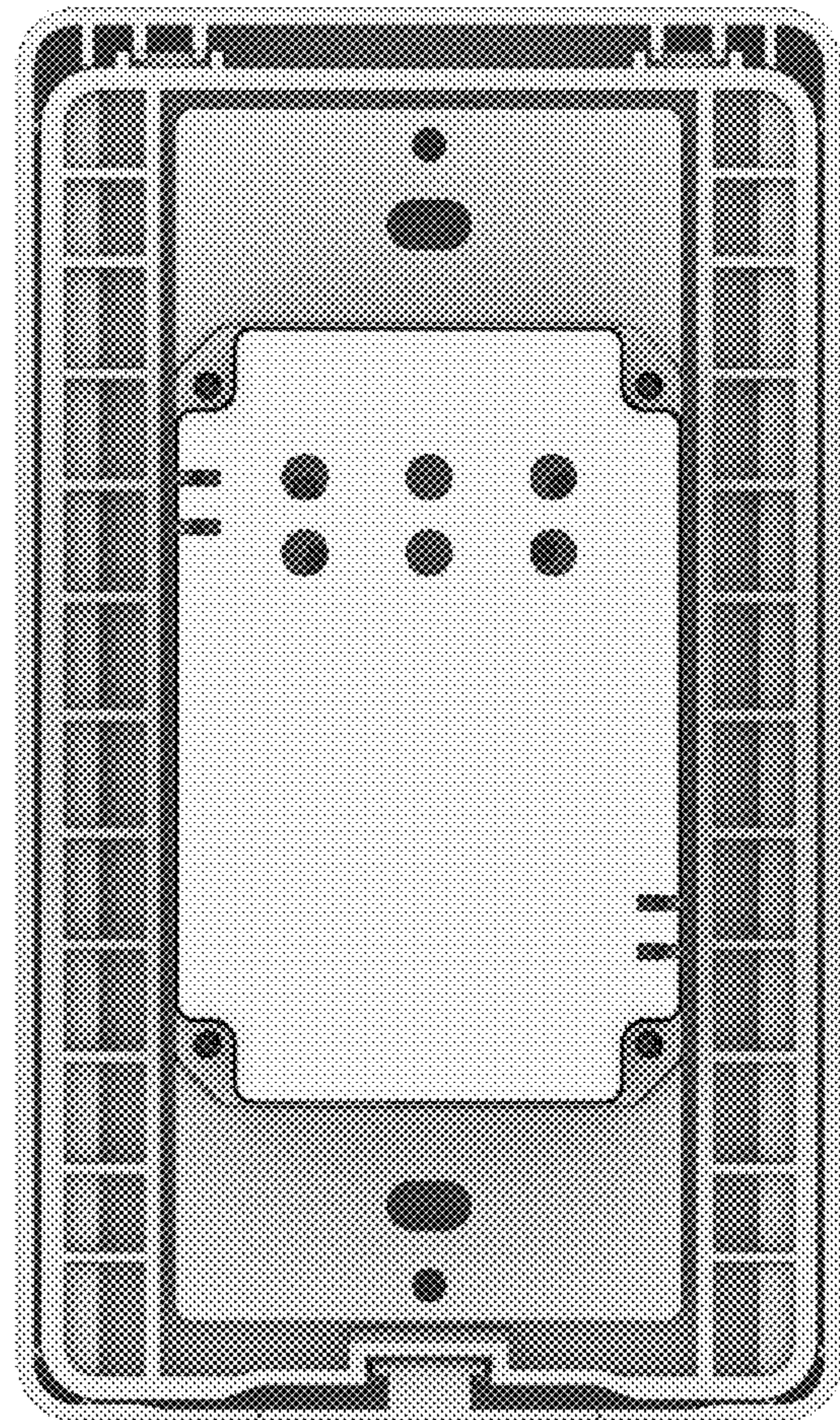

FIG. 2

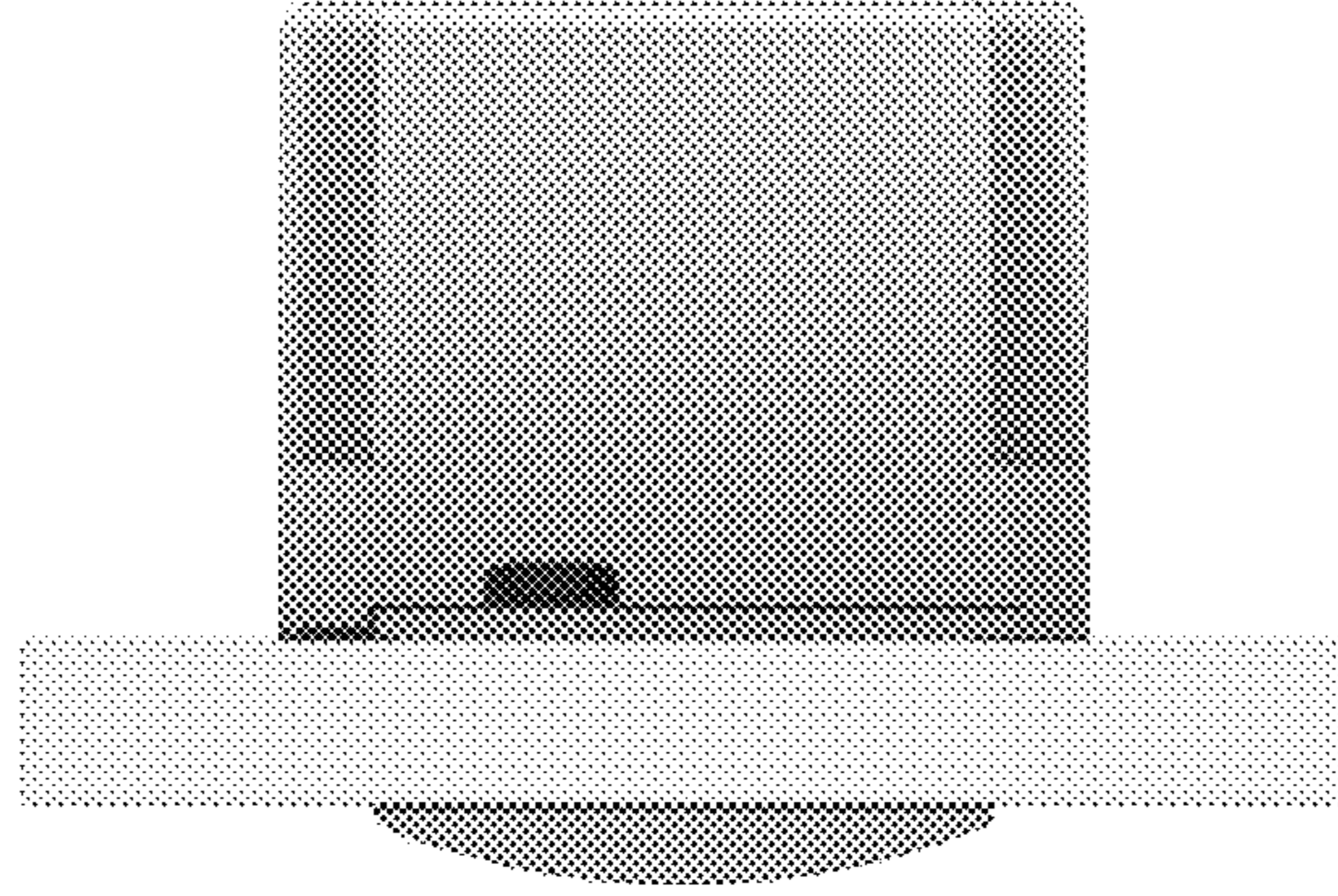

FIG. 3

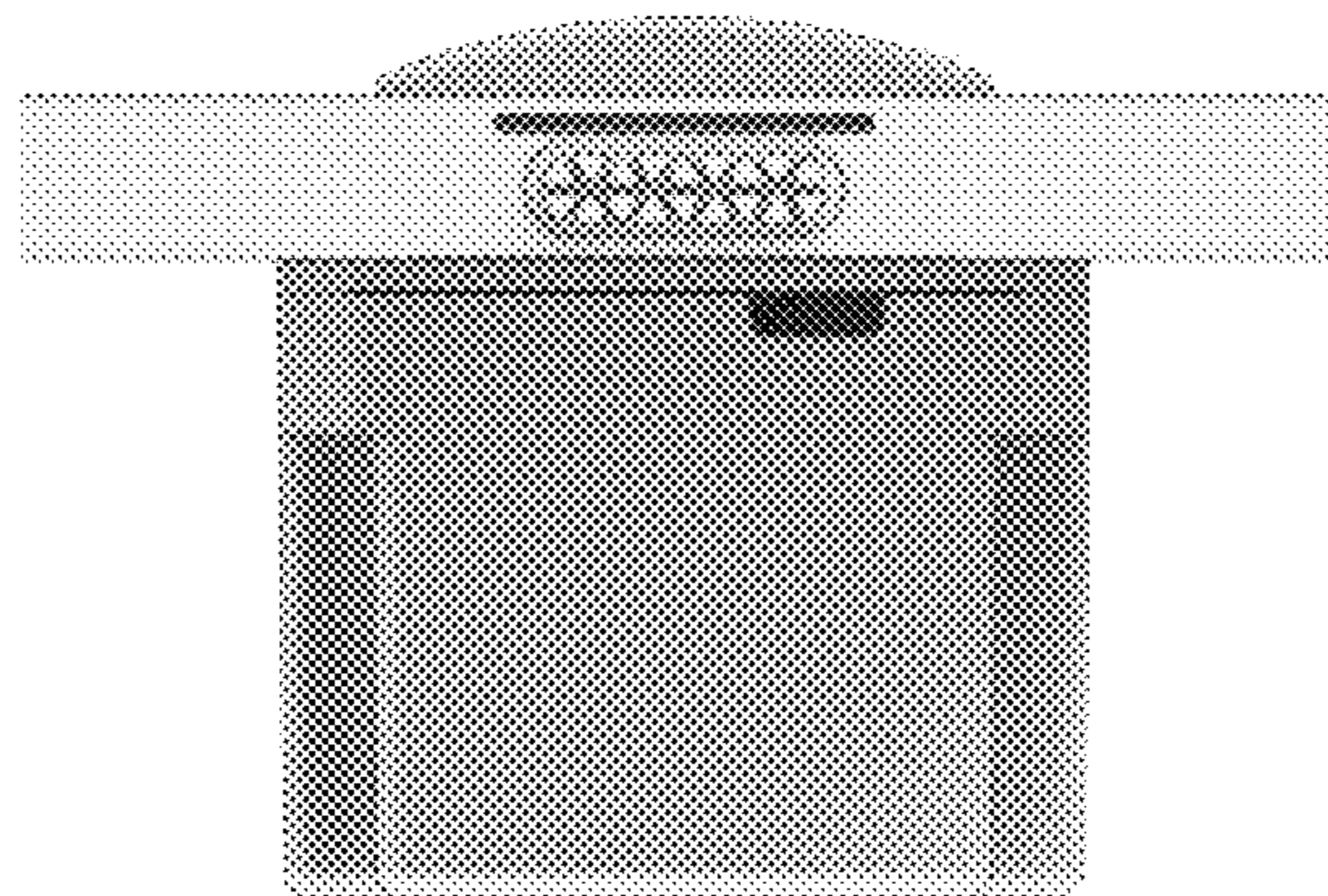

FIG. 4

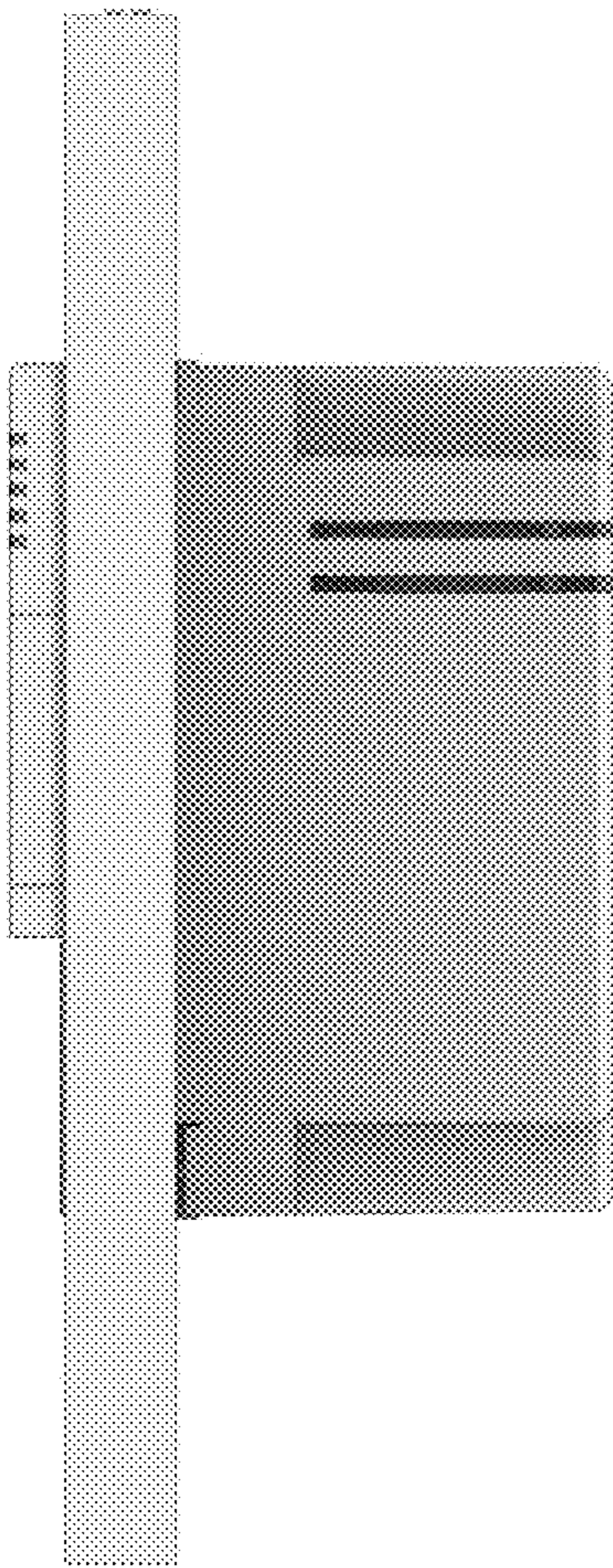

FIG. 6

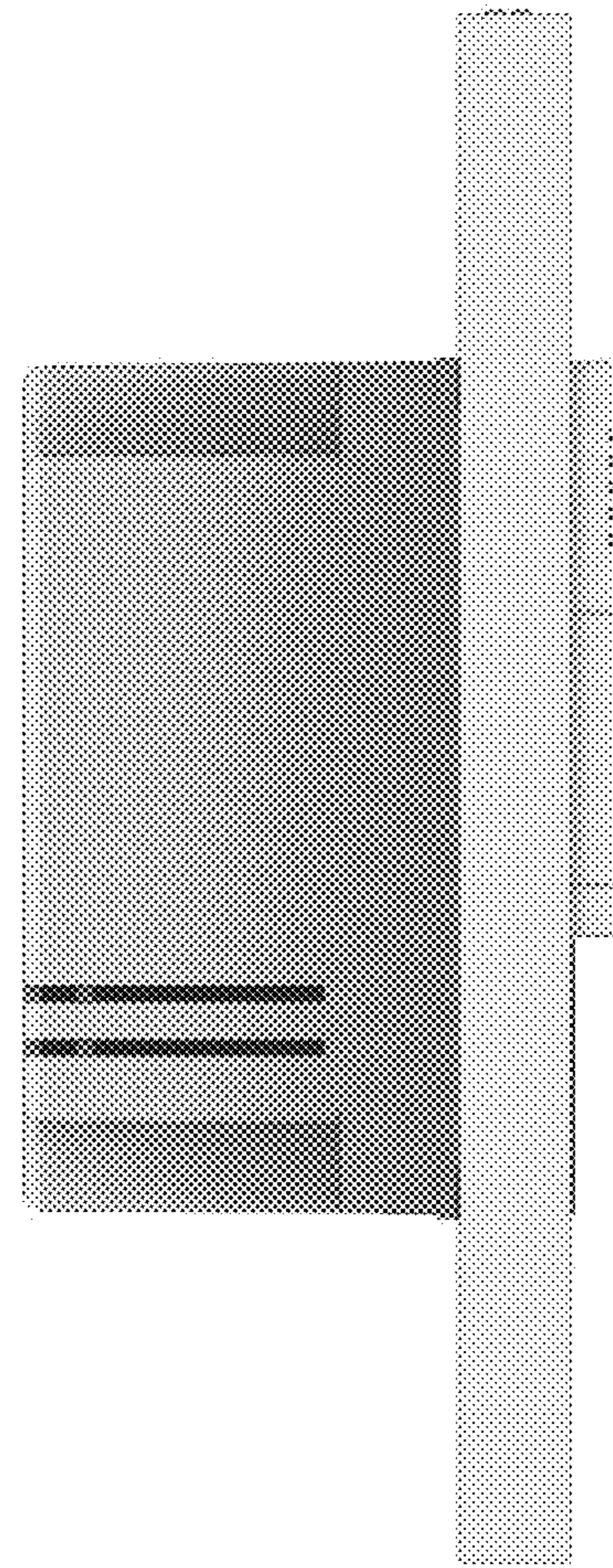

FIG. 5

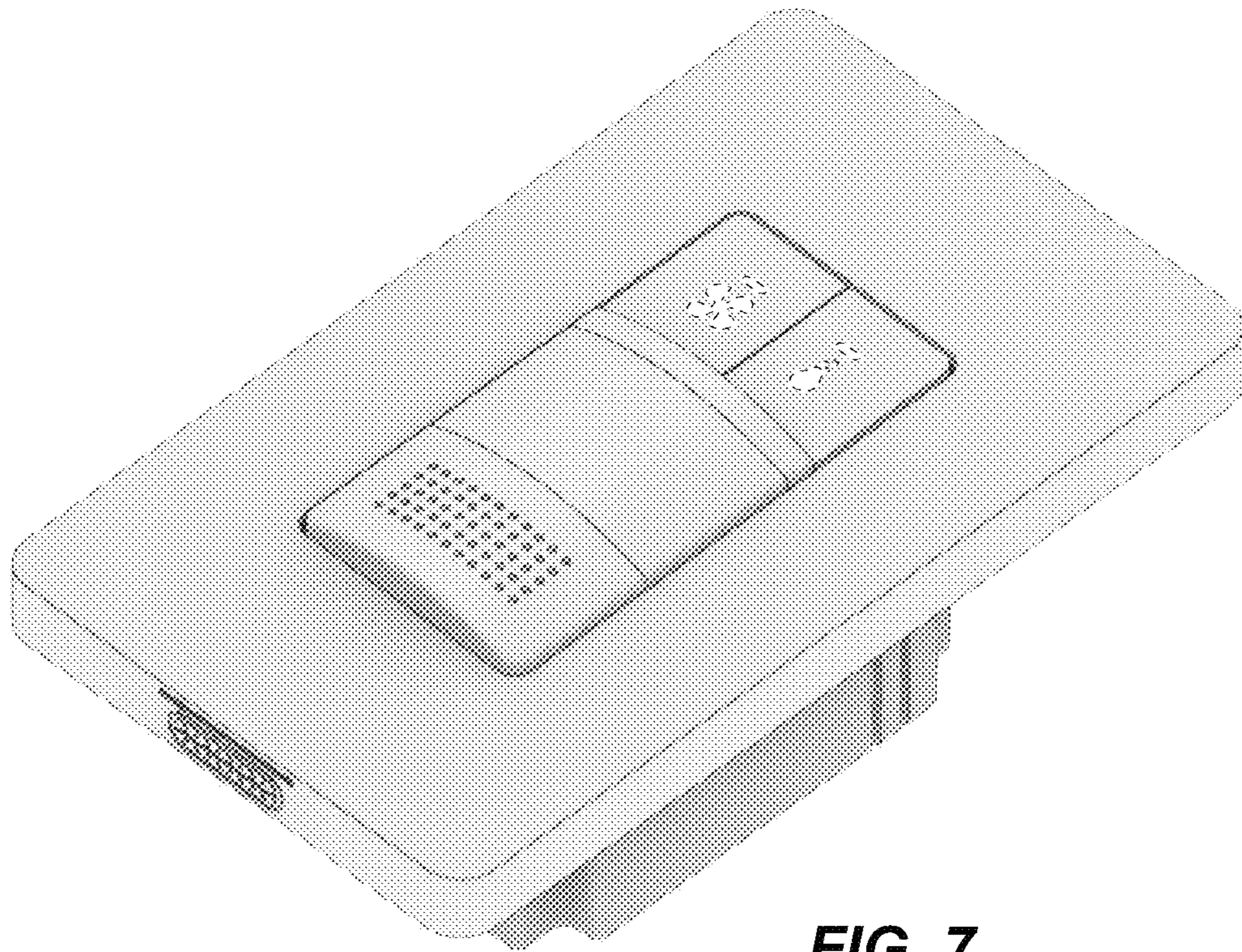

FIG. 7

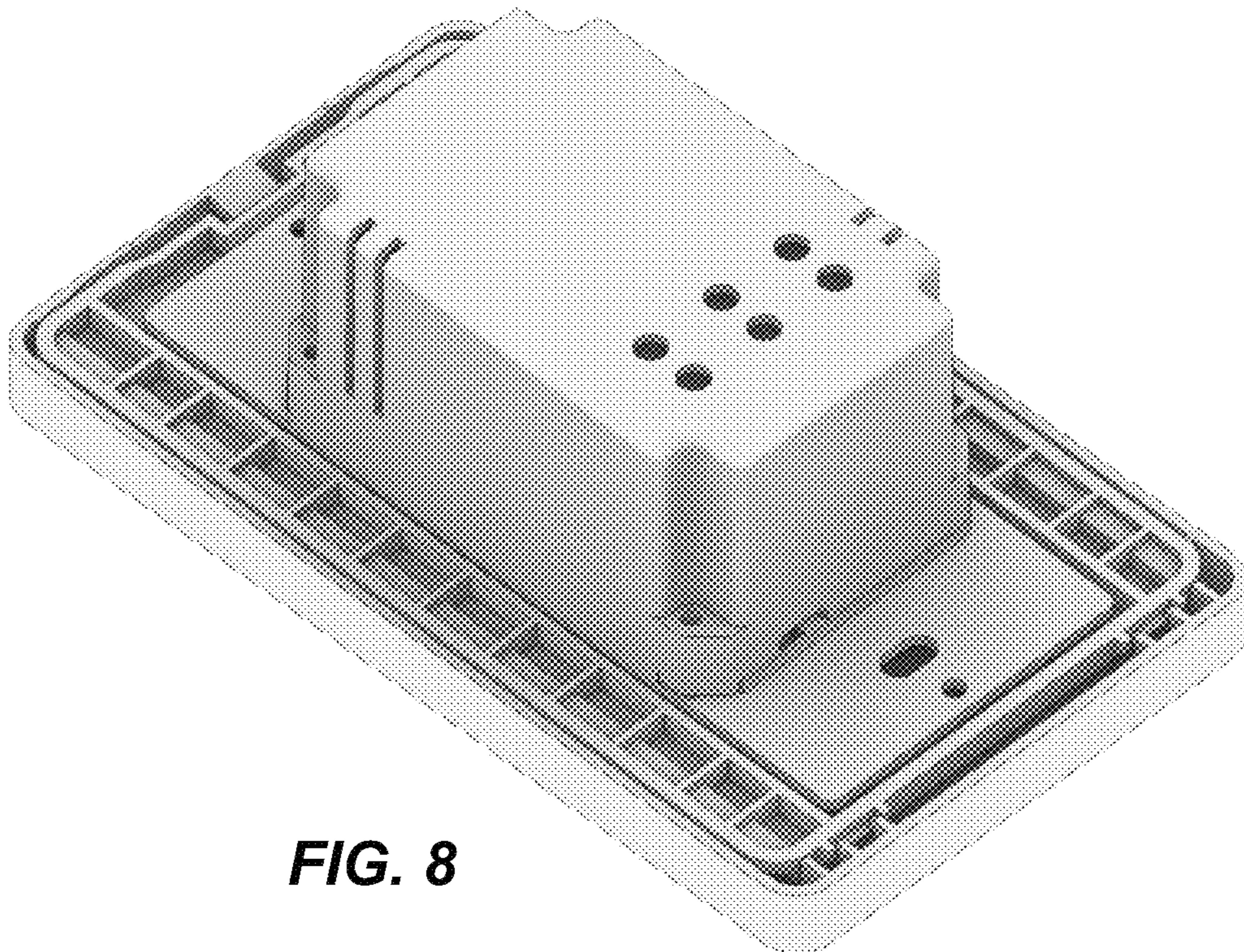

FIG. 8