



US00D931225S

(12) **United States Design Patent** (10) **Patent No.:** **US D931,225 S**
Zabjanovski et al. (45) **Date of Patent:** **** Sep. 21, 2021**

(54) **CONNECTOR**

(71) Applicant: **Molex, LLC**, Lisle, IL (US)
(72) Inventors: **Lupco Zabjanovski**, Countryside, IL (US); **Robert Piszczor**, La Grange, IL (US); **Jeffrey J. Shrigley**, Wheaton, IL (US); **Michael A. Bandura**, Naperville, IL (US)

(73) Assignee: **Molex, LLC**, Lisle, IL (US)

(**) Term: **15 Years**

(21) Appl. No.: **29/708,361**

(22) Filed: **Oct. 4, 2019**

(51) **LOC (13) Cl.** **13-03**

(52) **U.S. Cl.**
USPC **D13/147**

(58) **Field of Classification Search**
USPC D13/118, 123, 133, 146, 147, 153, 154, D13/156, 173, 184, 199
CPC H01R 13/00; H01R 13/42; H01R 13/44; H01R 13/514; H01R 24/00; H01R 27/00; H01R 27/02; H01R 33/00; H01R 4/48; H01R 12/00; H01R 12/72; H01R 12/724; H05K 1/00; H05K 7/20; H05K 7/20127
See application file for complete search history.

(56) **References Cited**

U.S. PATENT DOCUMENTS

5,184,964 A * 2/1993 Douty H01R 13/6315 439/247
D458,226 S * 6/2002 Chin D13/145
(Continued)

FOREIGN PATENT DOCUMENTS

CN 303095550 2/2015
JP D1370835 10/2009
TW D158697 2/2014

OTHER PUBLICATIONS

Molex adds EXTreme Ten60Power splitter blade, dated Jul. 10, 2015, [online], [site visited Feb. 24, 2021]. Available from Internet, URL: <http://www.connectoralliance.com/news/20.html> (Year: 2015).*
(Continued)

Primary Examiner — Shawn T Gingrich
(74) *Attorney, Agent, or Firm* — Banner & Witcoff, Ltd.

(57) **CLAIM**

The ornamental design for a connector, as shown and described.

DESCRIPTION

FIG. 1 is a top front perspective view of a connector showing our new design;
FIG. 2 is a top rear perspective view thereof;
FIG. 3 is a front view thereof;
FIG. 4 is a rear view thereof;
FIG. 5 is a left side view thereof;
FIG. 6 is a right side view thereof;
FIG. 7 is a top view thereof;
FIG. 8 is a bottom view thereof;
FIG. 9 is a top front perspective view of an alternate embodiment of a connector showing our new design which is a mirror image of the connector of FIGS. 1-8;
FIG. 10 is a top rear perspective view thereof;
FIG. 11 is a front view thereof;
FIG. 12 is a rear view thereof;
FIG. 13 is a right side view thereof;
FIG. 14 is a left side view thereof;
FIG. 15 is a top view thereof; and,
FIG. 16 is a bottom view thereof.

The dash-dot broken lines immediately adjacent to the shaded areas depict the bounds of the claimed design and form no part thereof. The dash-dash broken lines depicting the remainder of the connector form no part of the claimed design.

1 Claim, 16 Drawing Sheets

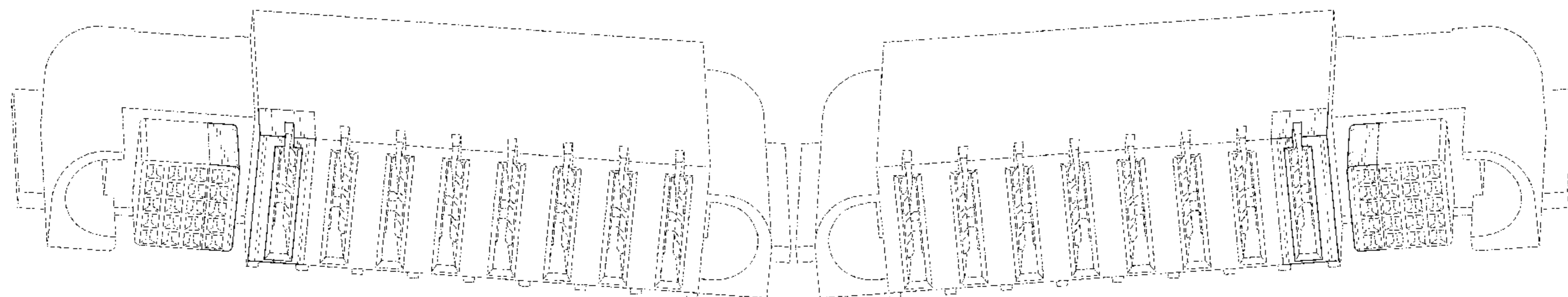

(56)

References Cited

U.S. PATENT DOCUMENTS

6,672,884 B1 * 1/2004 Toh H01R 43/18
439/79
6,881,102 B2 * 4/2005 Correll H01R 13/428
439/752
D520,956 S * 5/2006 Riku D13/147
D670,654 S * 11/2012 Kajiura D13/147
D689,439 S * 9/2013 Yu D13/147
D691,959 S * 10/2013 Kajiura D13/147
D695,227 S * 12/2013 Hsiao D13/147
9,059,546 B2 * 6/2015 Yu H01R 31/085
D753,603 S * 4/2016 Yokoo D13/147
D767,504 S * 9/2016 Gieski D13/154
9,444,194 B2 * 9/2016 Tanaka H01R 13/6599
D778,240 S * 2/2017 Sato D13/147
9,680,248 B1 * 6/2017 Chen H01R 12/7088
D845,249 S 4/2019 Sato
10,855,038 B1 * 12/2020 Horning H01R 13/514
2004/0147169 A1 * 7/2004 Allison H01R 13/44
439/677
2008/0207029 A1 * 8/2008 Defibaugh H01R 13/46
439/206
2010/0009577 A1 * 1/2010 Fisher H01R 13/74
439/682
2010/0041266 A1 * 2/2010 Data H01R 13/629
439/358
2011/0287658 A1 * 11/2011 Yu H01R 12/7088
439/485
2012/0142227 A1 * 6/2012 Yu H01R 13/506
439/695

2012/0164892 A1 * 6/2012 Ke H01R 13/11
439/676
2014/0127945 A1 * 5/2014 Yu H01R 12/724
439/626
2014/0127949 A1 * 5/2014 Yu H01R 13/428
439/660
2016/0079704 A1 * 3/2016 Chen H01R 13/631
439/374
2016/0233635 A1 * 8/2016 Chen H01R 27/02
2017/0006733 A1 * 1/2017 Gregori H01R 13/514
2017/0170594 A1 * 6/2017 Copper H01R 13/53
2019/0089093 A1 * 3/2019 Liu H01R 4/46
2019/0190197 A1 * 6/2019 Ohsako H01R 13/4223
2020/0280142 A1 * 9/2020 Hung H01R 9/24

OTHER PUBLICATIONS

EXTreme™ Ten60 Power™ High Current Connector, dated Aug. 20, 2012, [online], [site visited Feb. 24, 2021], Available from Internet, URL: http://blog.sina.com.cn/s/blog_725509fd01018imx.html (Year: 2012).*

Molex—Product Spotlight—EXTreme Ten60Power™ Hybrid Power and Signal Connectors, dated May 15, 2017, [online], [site visited Feb. 24, 2021]. Available from Internet, URL: <https://www.youtube.com/watch?v=f7-iDtqzlpE> (Year: 2017).*

Molex—EXTreme Ten60Power™ High-Current Connector—Product Spotlight, dated Oct. 31, 2014, [online], [site visited Feb. 24, 2021]. Available from Internet, URL: <https://www.youtube.com/watch?v=f7-iDtqzlpE> (Year: 2014).*

* cited by examiner

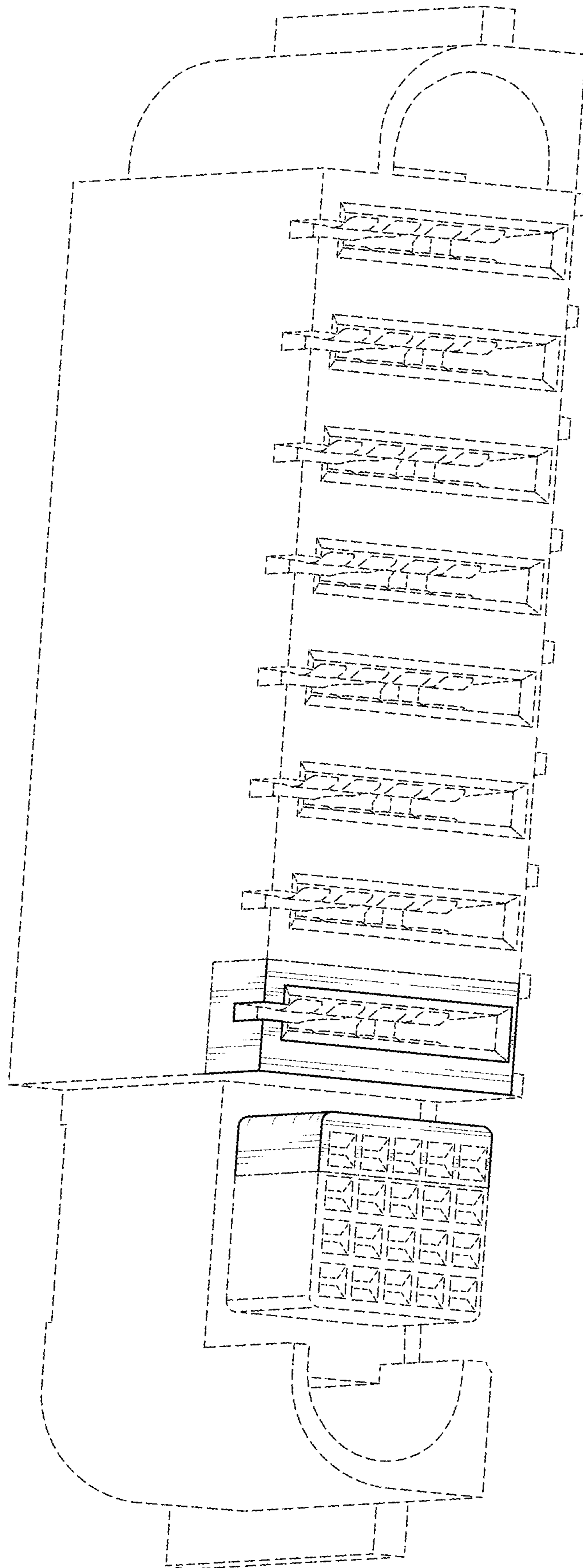

FIG. 1

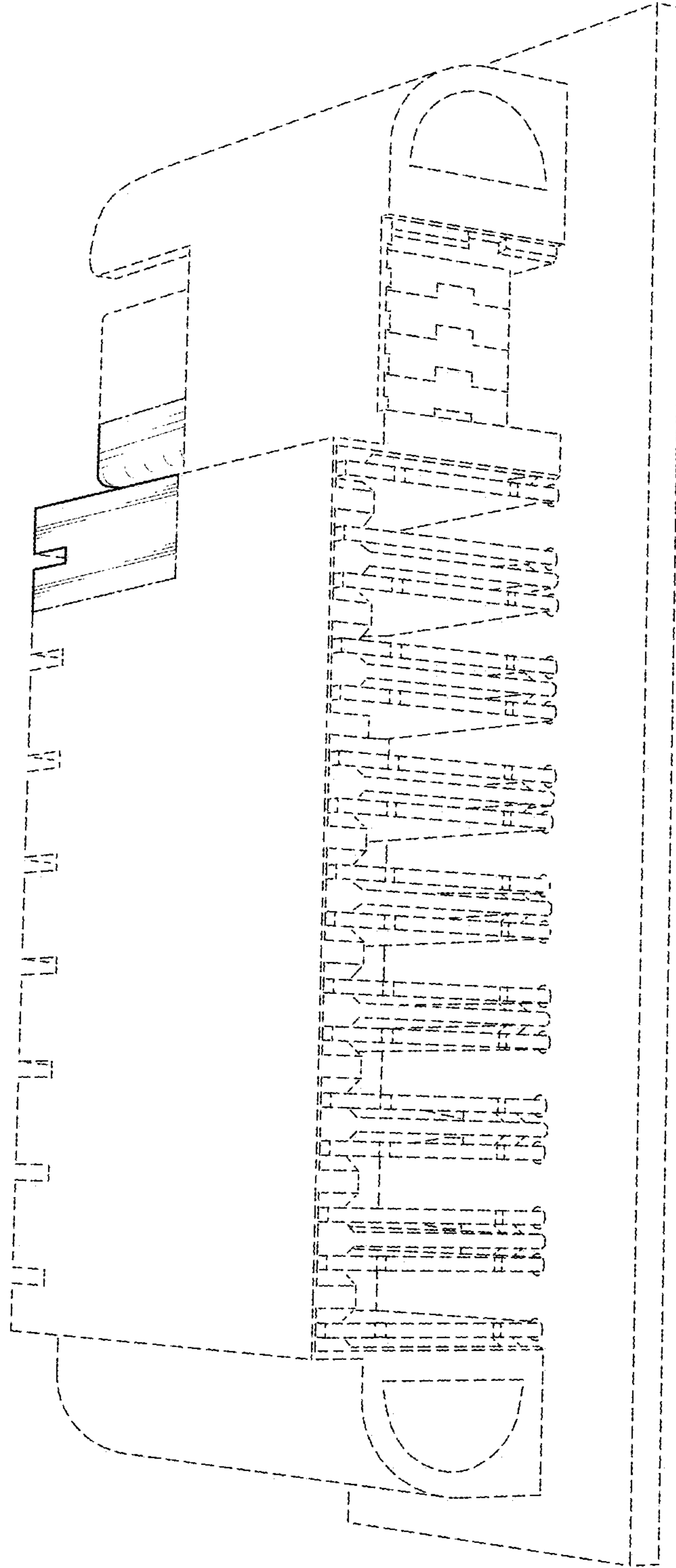

FIG. 2

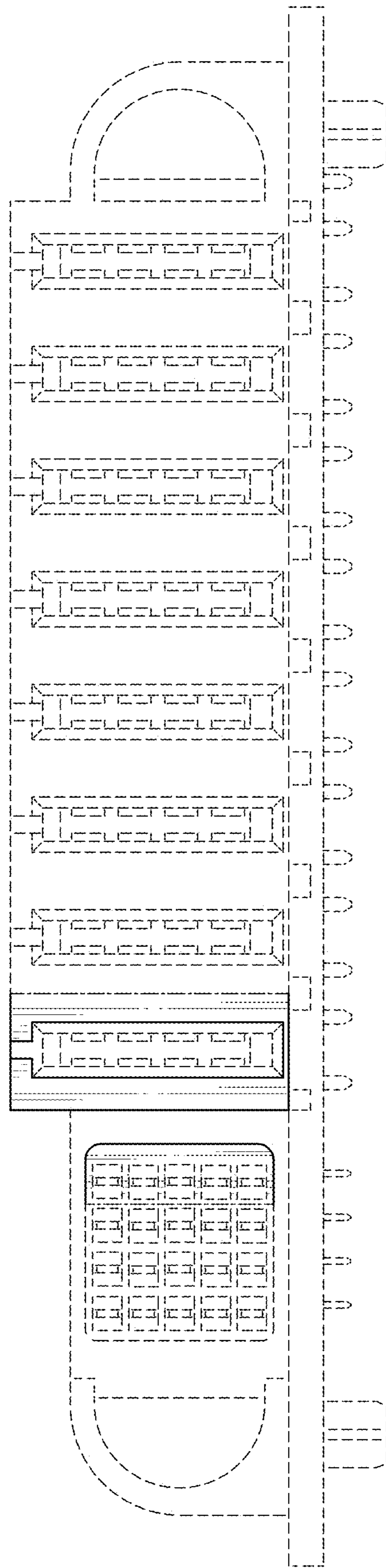

FIG. 3

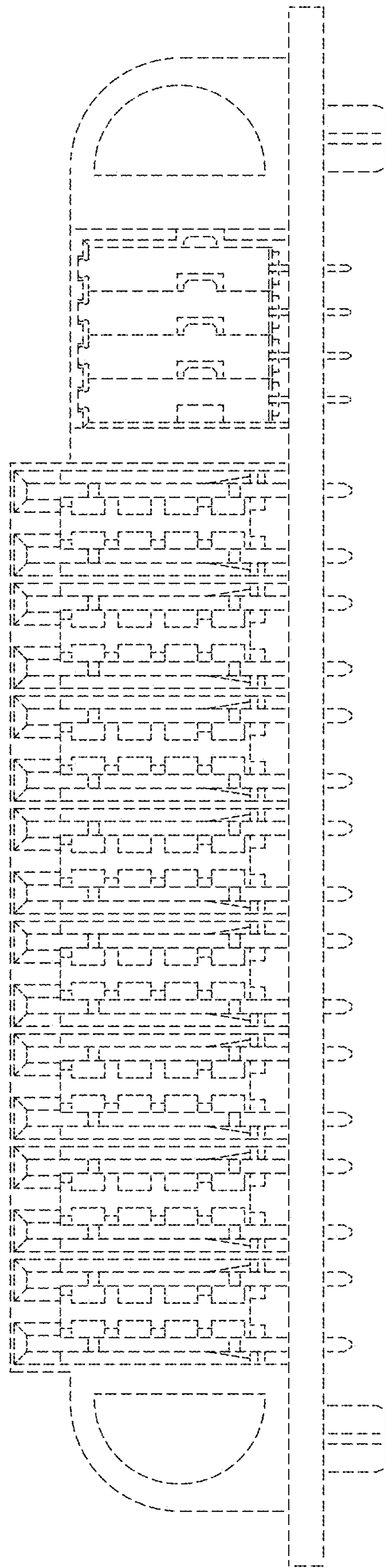

FIG. 4

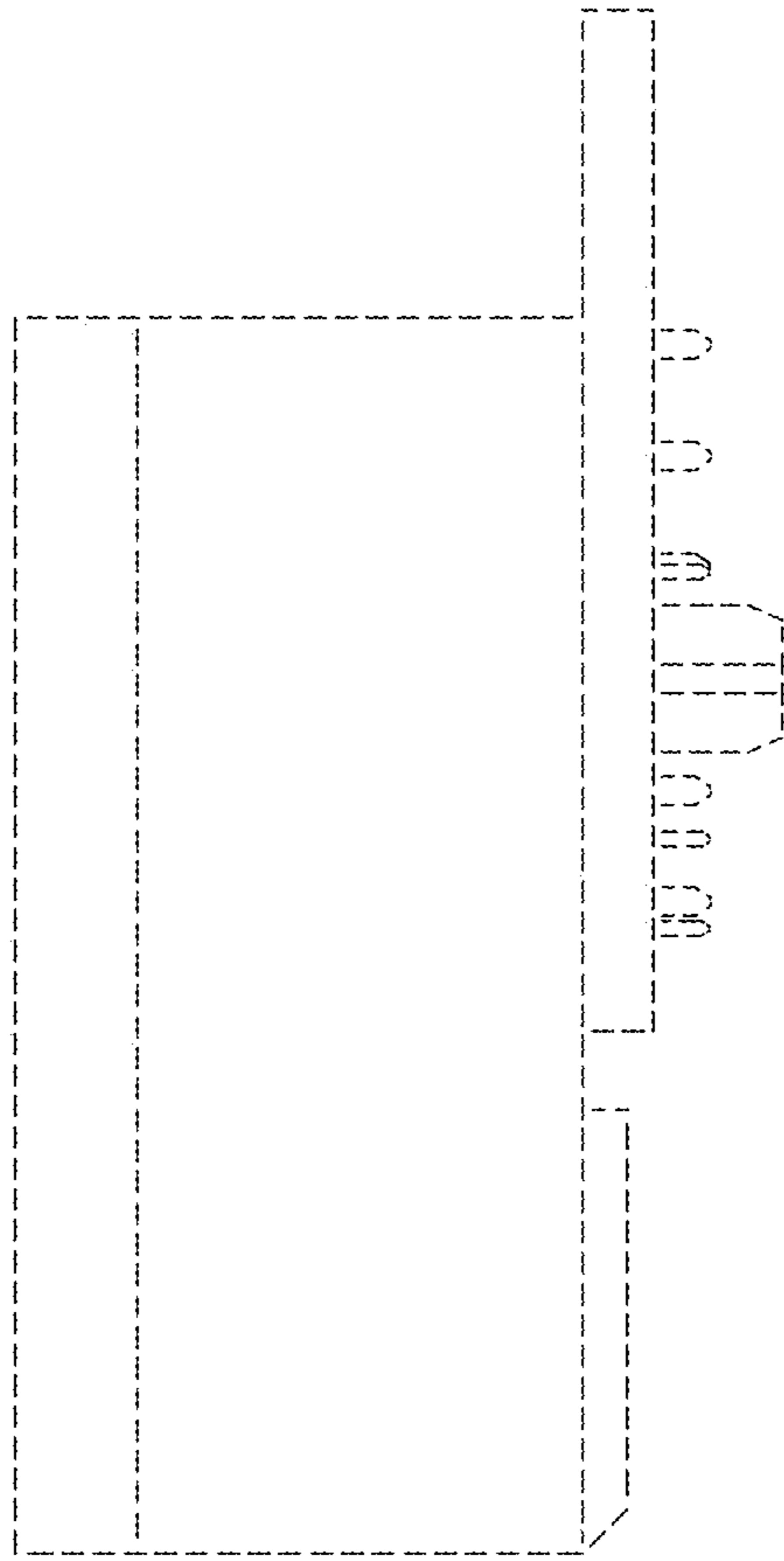

FIG. 5

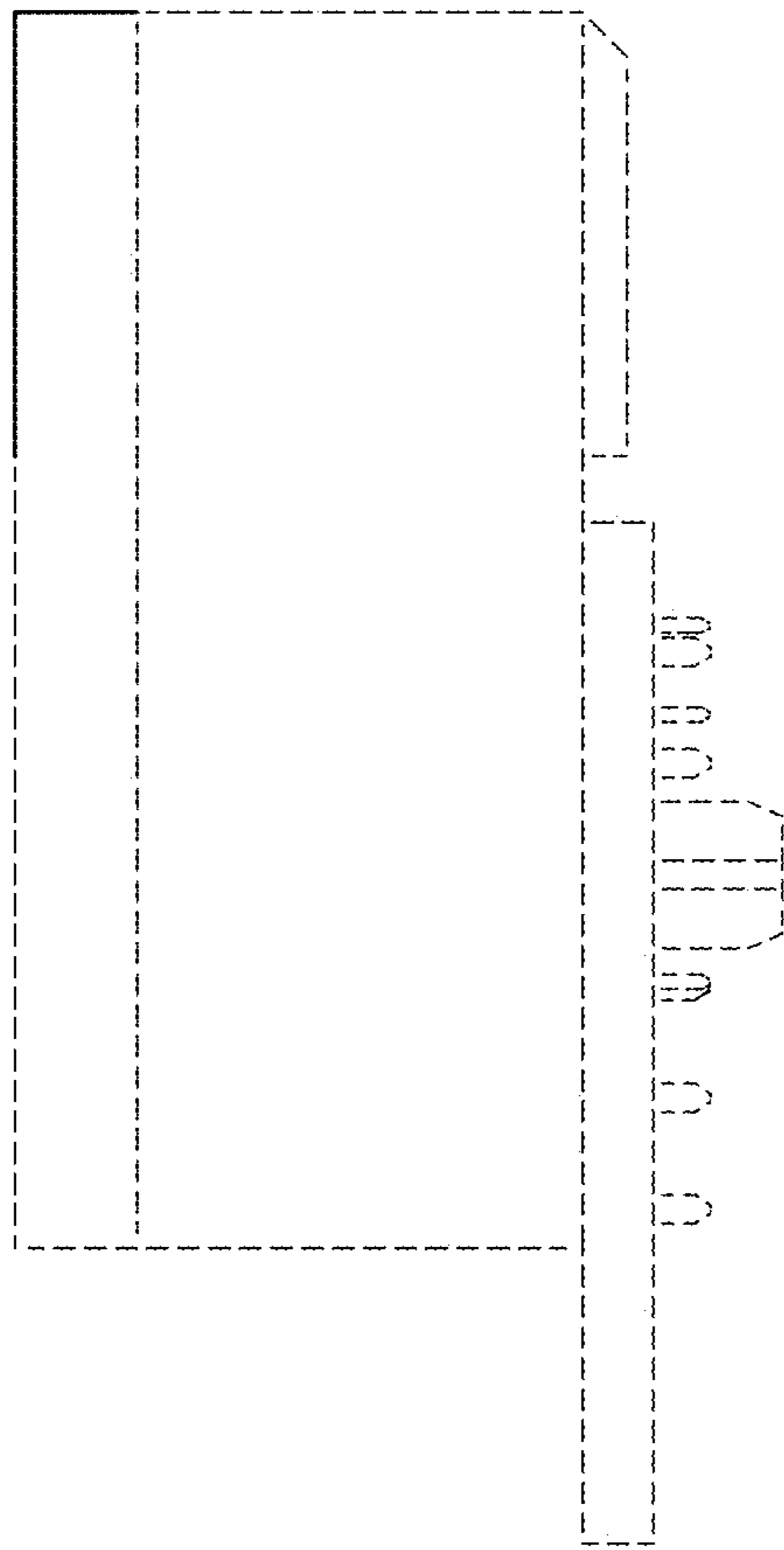

FIG. 6

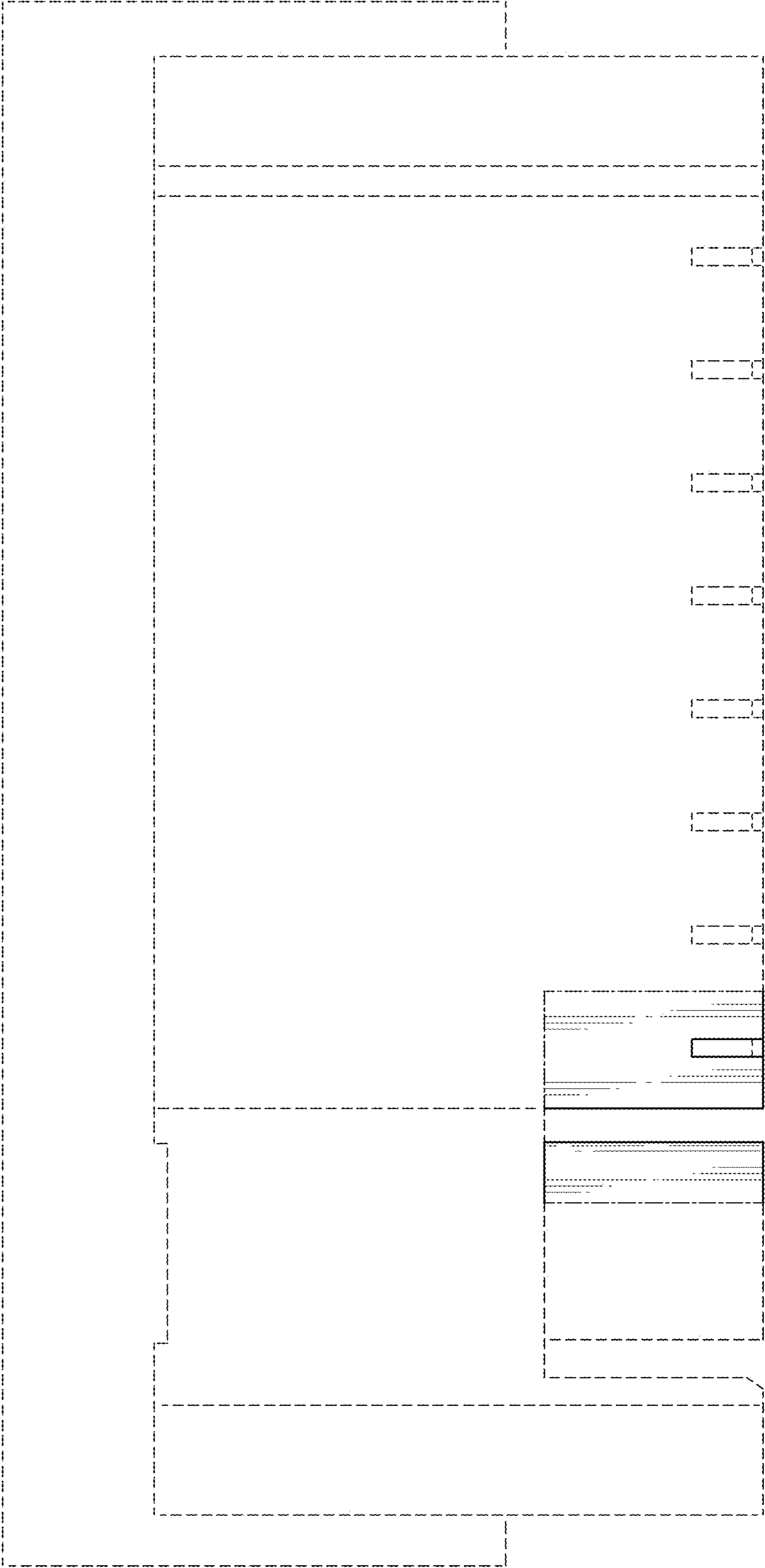

FIG. 7

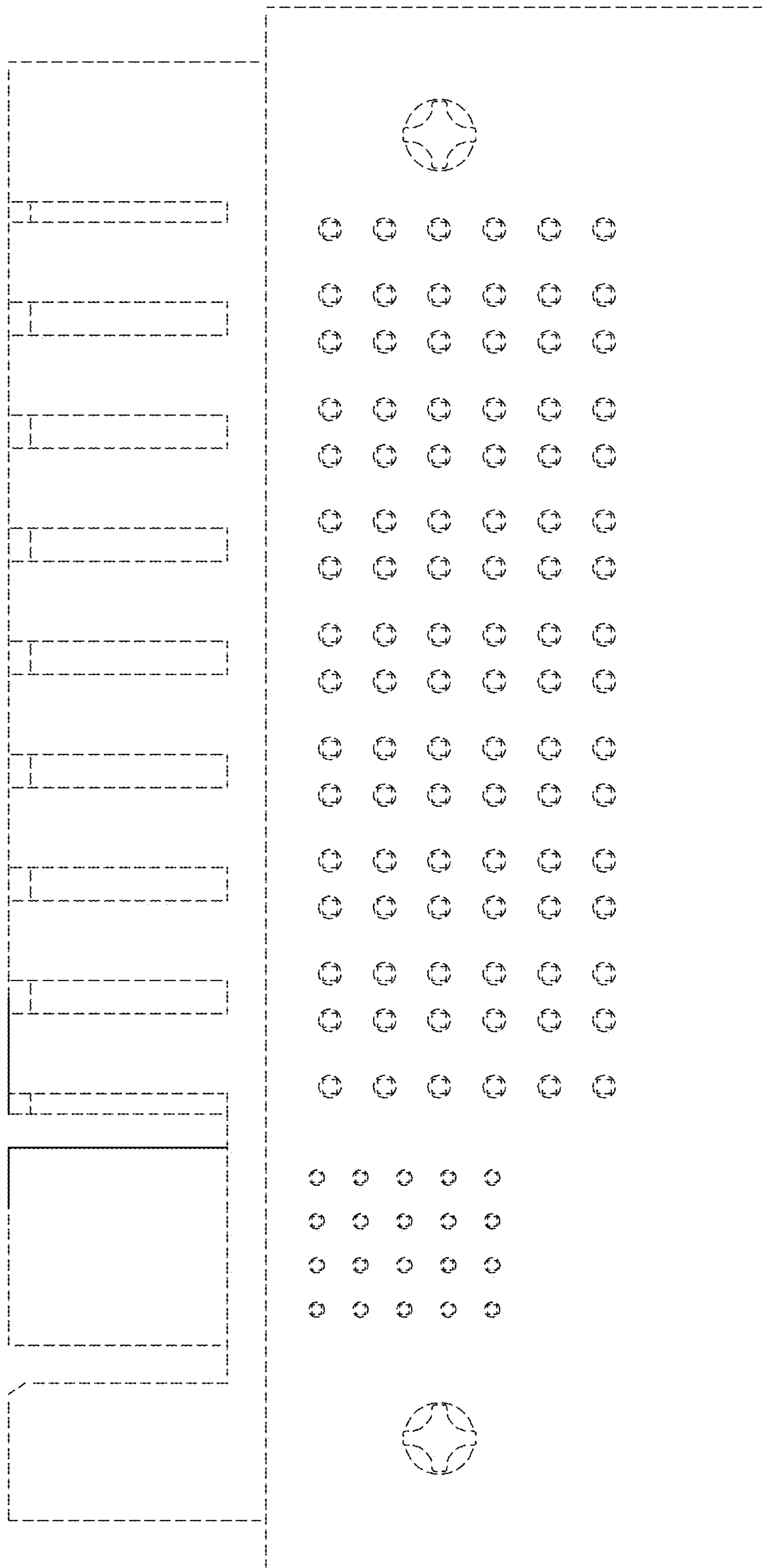

FIG. 8

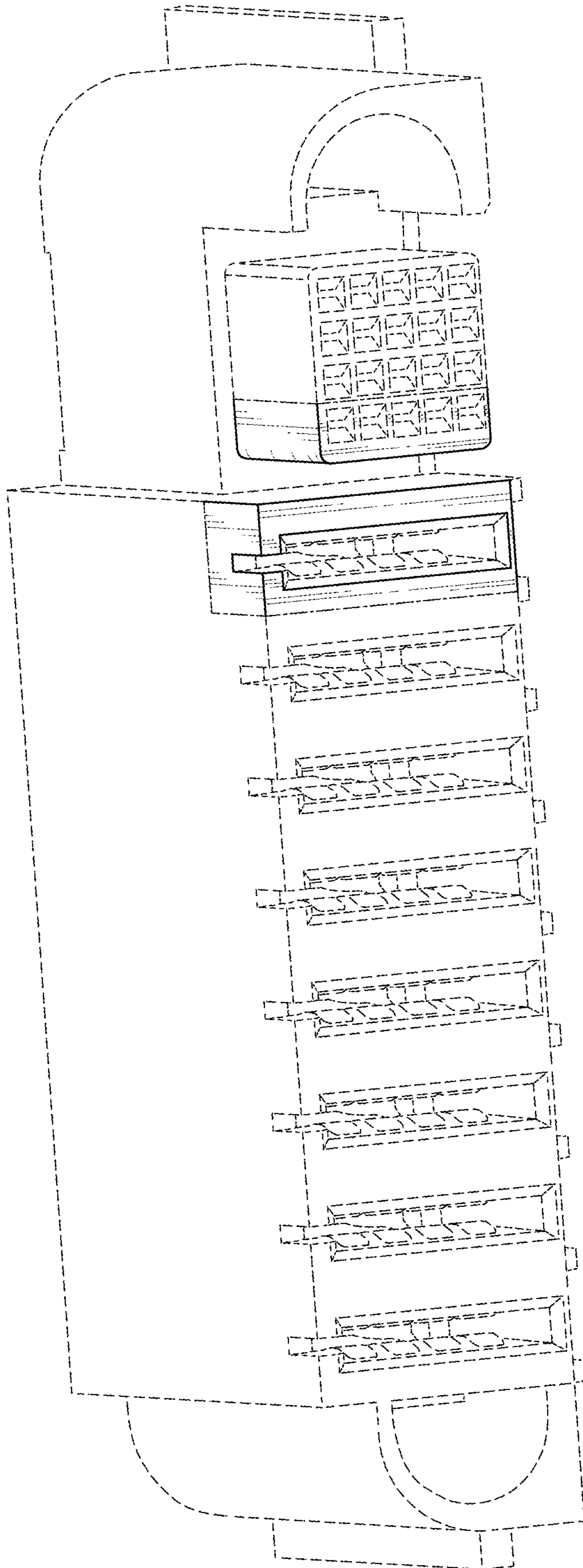

FIG. 9

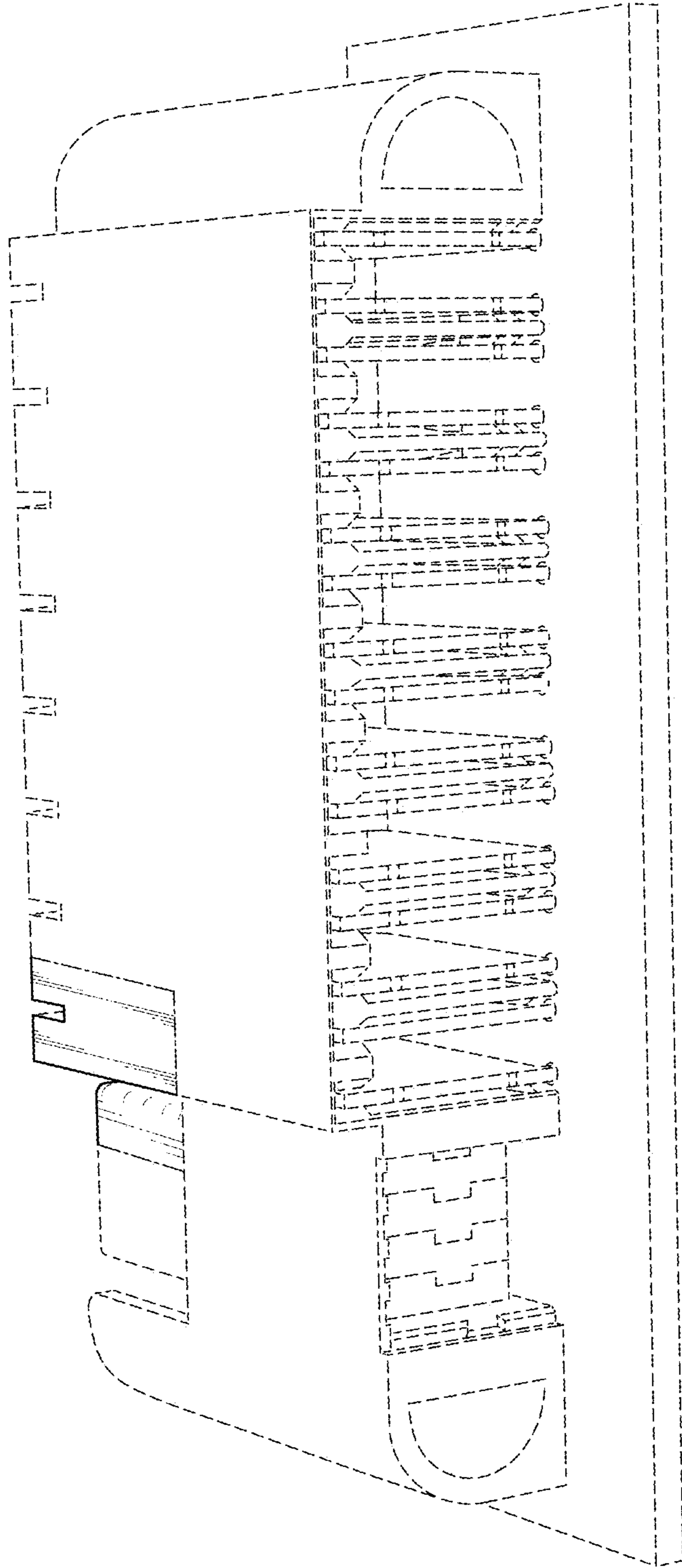

FIG. 10

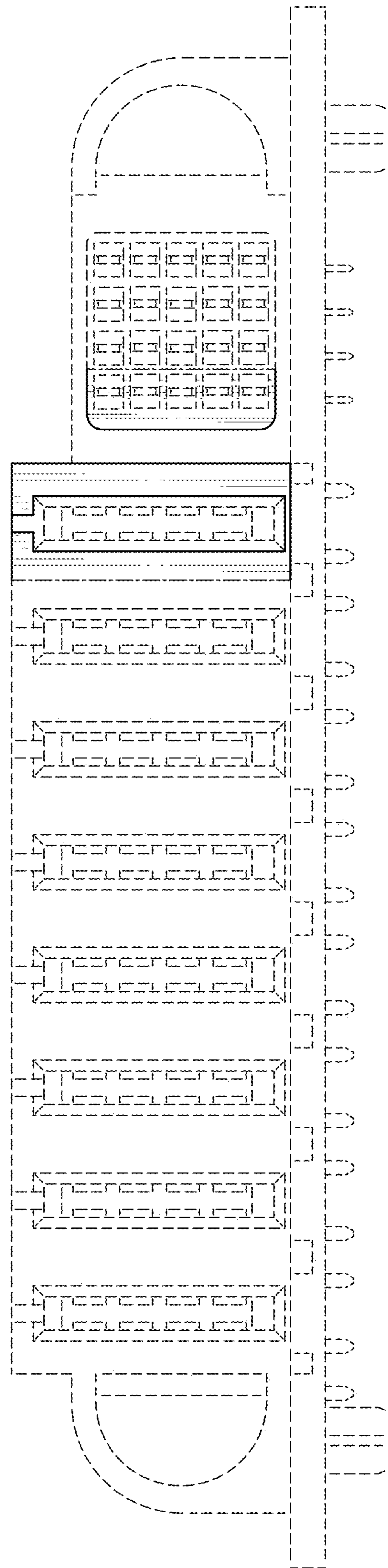

FIG. 11

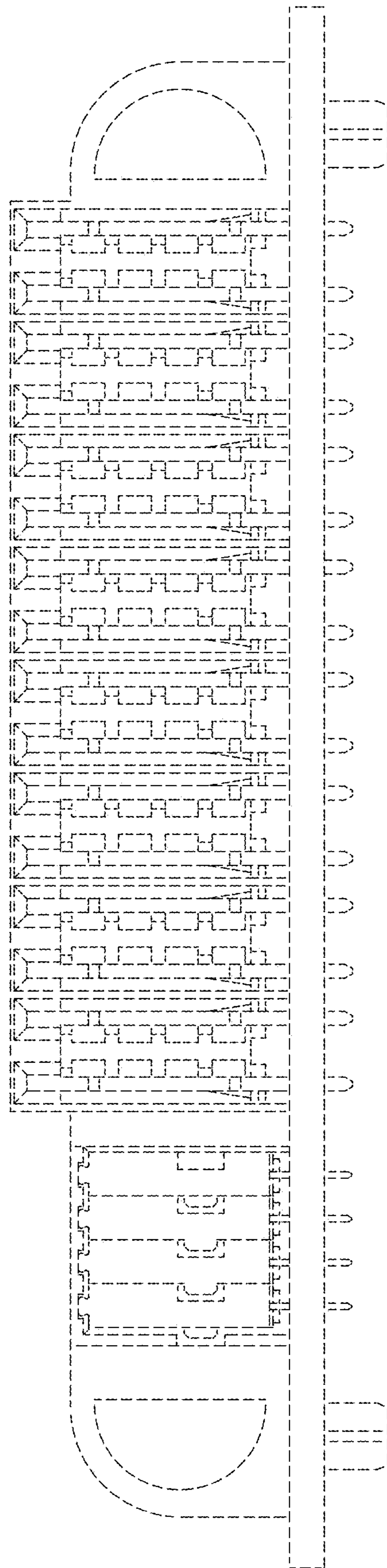

FIG. 12

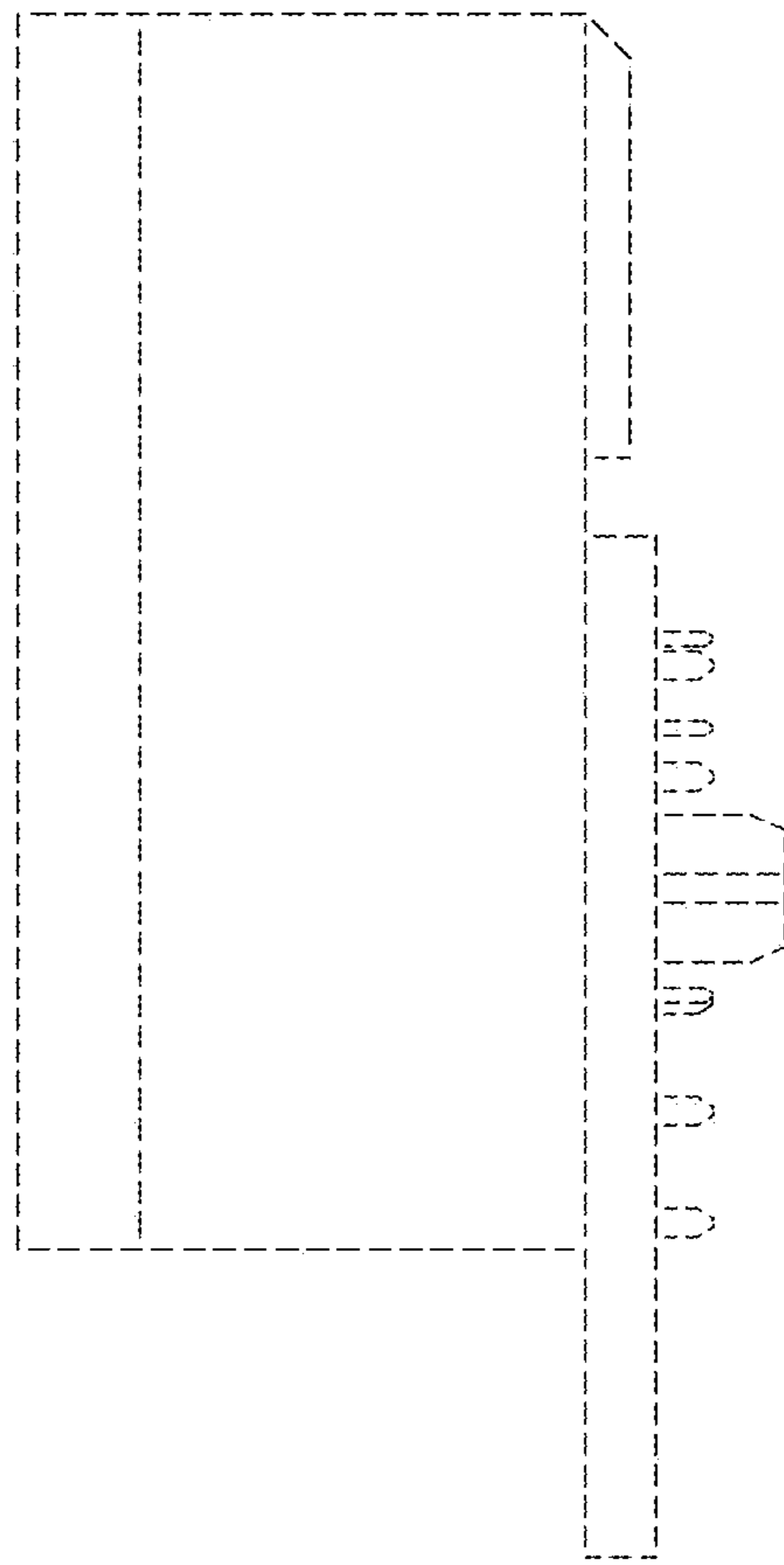

FIG. 13

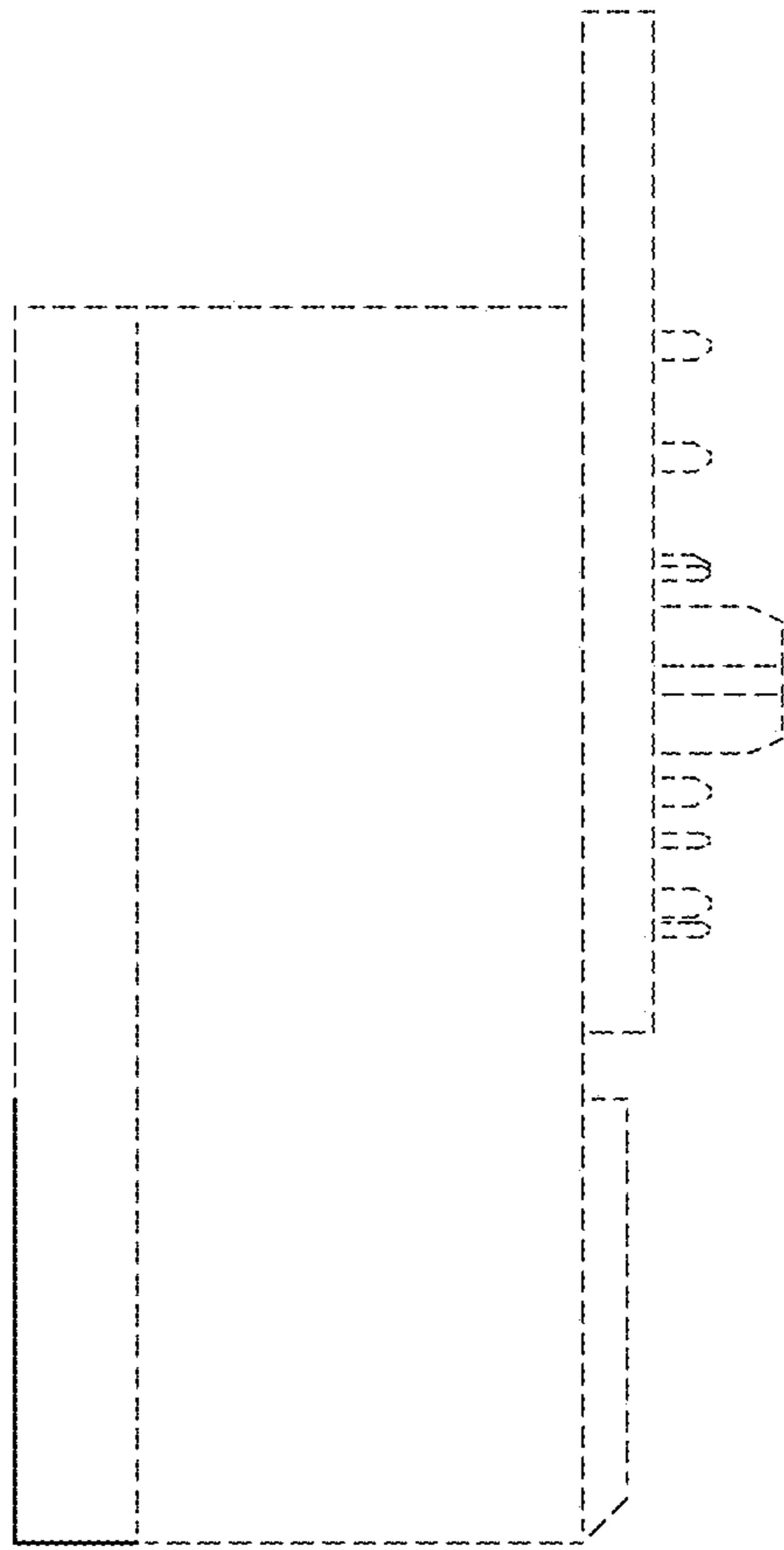

FIG. 14

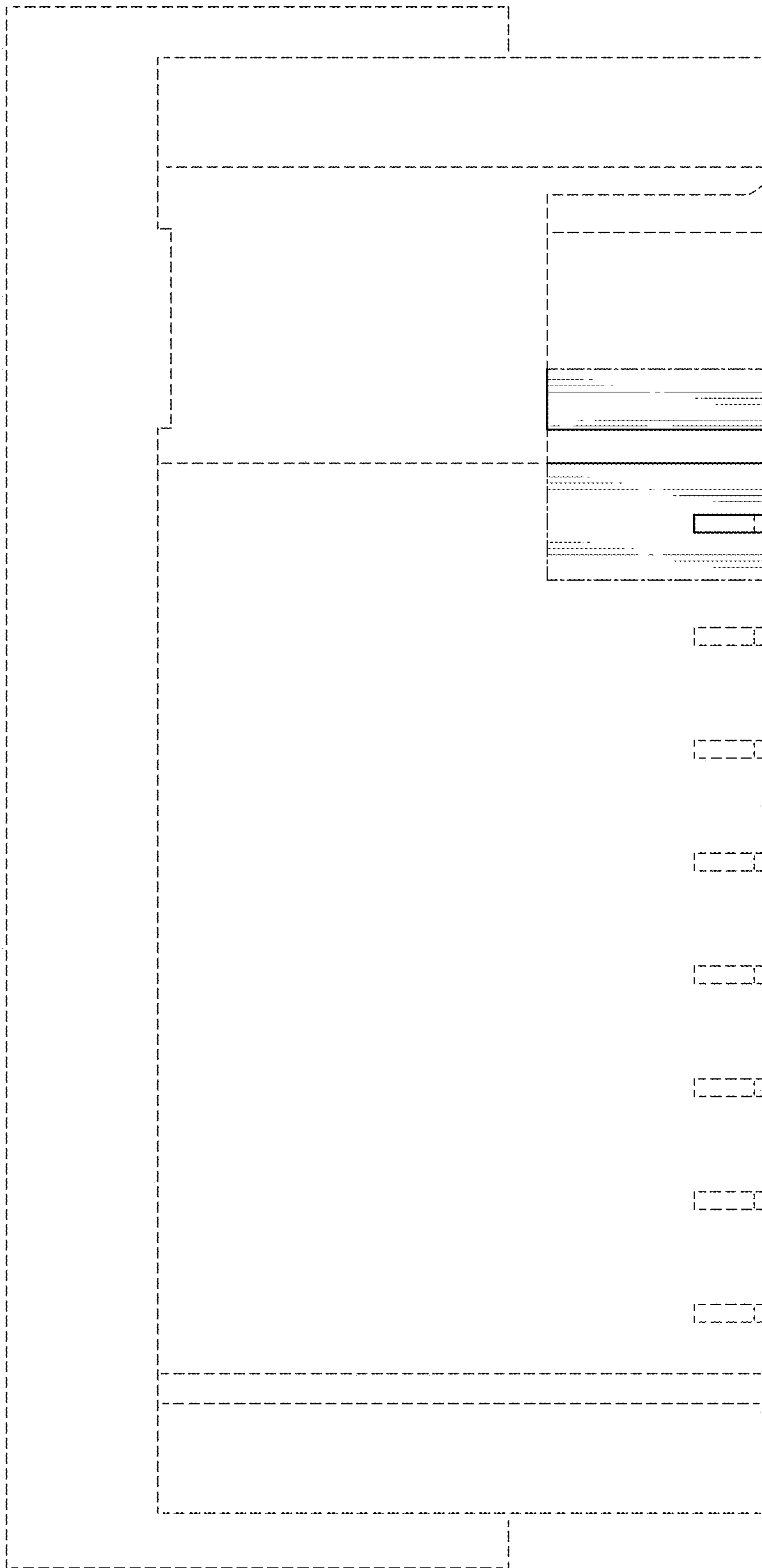

FIG. 15

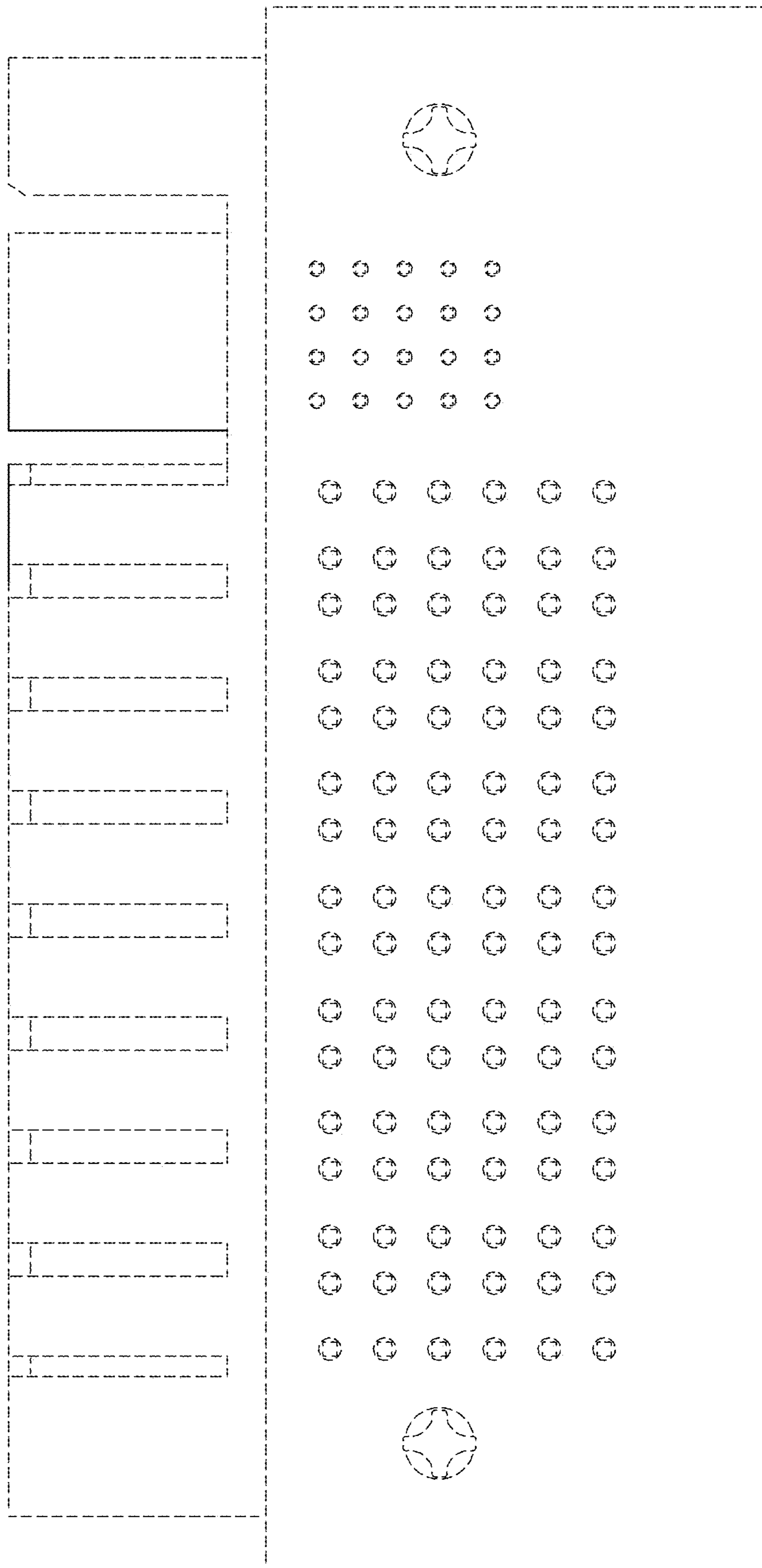

FIG. 16