



US00D931196S

(12) **United States Design Patent** (10) **Patent No.:** **US D931,196 S**
Park (45) **Date of Patent:** **** Sep. 21, 2021**

(54) **VEHICLE TIRE**
(71) Applicant: **Kumho Tire Co., Inc.**, Gwangju (KR)
(72) Inventor: **In-Hee Park**, Yongin-si (KR)
(**) Term: **15 Years**
(21) Appl. No.: **35/509,302**
(22) Filed: **Jun. 27, 2019**

D384,604 S * 10/1997 Ohya D12/590
D385,236 S * 10/1997 Taguchi D12/590
D405,034 S * 2/1999 Takada D12/590
D583,309 S * 12/2008 Licht D12/588
D600,634 S * 9/2009 Takatsuki D12/586
D628,955 S * 12/2010 Toumni D12/588
D746,222 S * 12/2015 Hutz D12/588
D800,640 S * 10/2017 Scalas D12/590
D839,178 S * 1/2019 Iwamura D12/590
D839,821 S * 2/2019 Iwamura D12/588
D880,412 S * 4/2020 Schultz D12/604
D882,501 S * 4/2020 Lin D12/590
D894,108 S * 8/2020 Takahashi D12/585

(80) **Hague Agreement Data**

Int. Filing Date: **Jun. 27, 2019**
Int. Reg. No.: **DM/207704**
Int. Reg. Date: **Jun. 27, 2019**
Int. Reg. Pub. Date: **May 8, 2020**

* cited by examiner

Primary Examiner — Darlington Ly

(51) **LOC (13) Cl.** **12-15**
(52) **U.S. Cl.**
USPC **D12/590; D12/588**
(58) **Field of Classification Search**
USPC D12/586, 587, 588, 589, 590, 594, 595,
D12/596, 597, 600, 601, 602, 603, 900
CPC B60C 11/032; B60C 11/0302
See application file for complete search history.

(57) **CLAIM**

The ornamental design for a vehicle tire, as shown and described.

DESCRIPTION

(56) **References Cited**

U.S. PATENT DOCUMENTS

1,557,984 A * 10/1925 Comstock B60C 11/0306
152/209.16
3,286,756 A * 11/1966 Ellenrieder B60C 11/01
152/209.5
D248,292 S * 6/1978 Maeda D12/586
D296,199 S * 6/1988 Tansei D12/590
D370,879 S * 6/1996 Manestar D12/590

1. Vehicle tire
1.1 is a front perspective view of a vehicle tire embodying my new design;
1.2 is a front elevation view thereof;
1.3 is a rear elevation view thereof;
1.4 is a left side elevation view thereof;
1.5 is a right side elevation view thereof;
1.6 is a top plan view thereof; and
1.7 is a bottom plan view thereof.
The broken lines in the reproductions illustrate portions of the vehicle tire that form no part of the claimed design. The dash-dot broken lines are provided to represent boundaries of the claimed design.

1 Claim, 7 Drawing Sheets

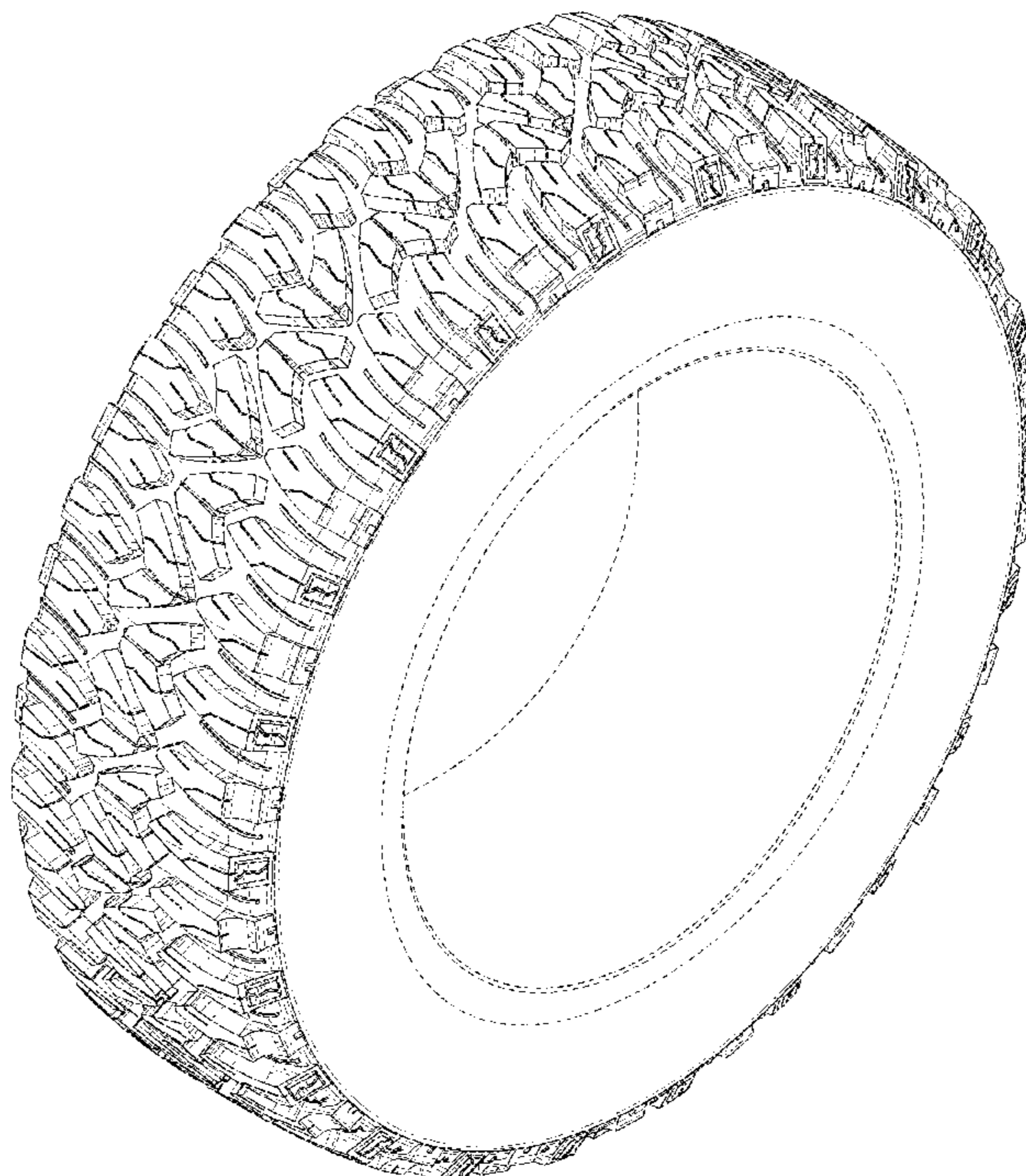

1.1

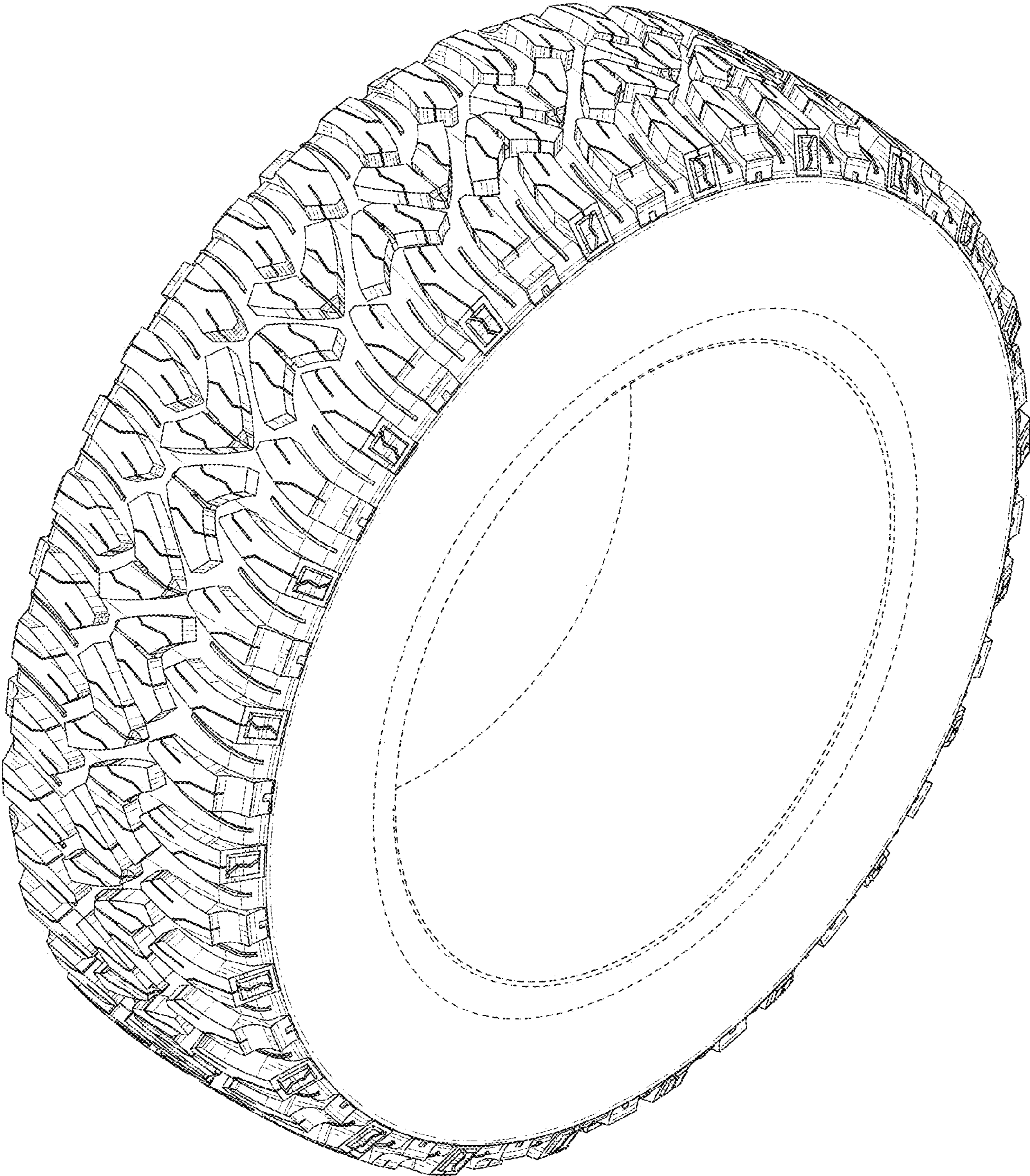

1.2

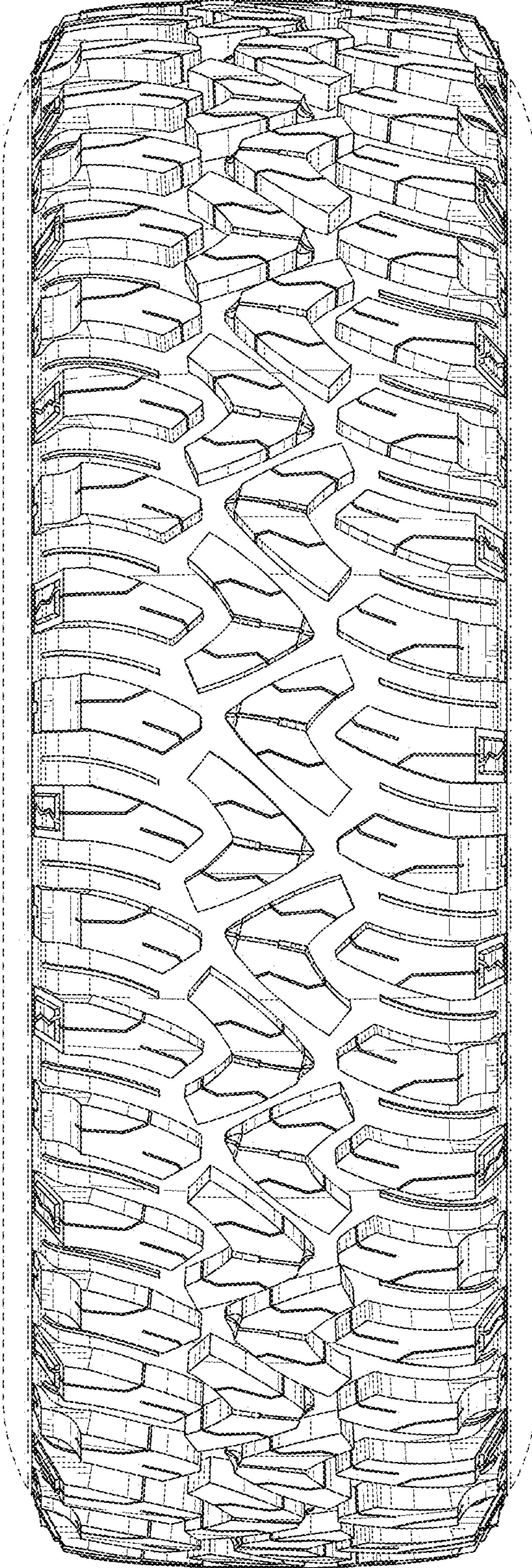

1.3

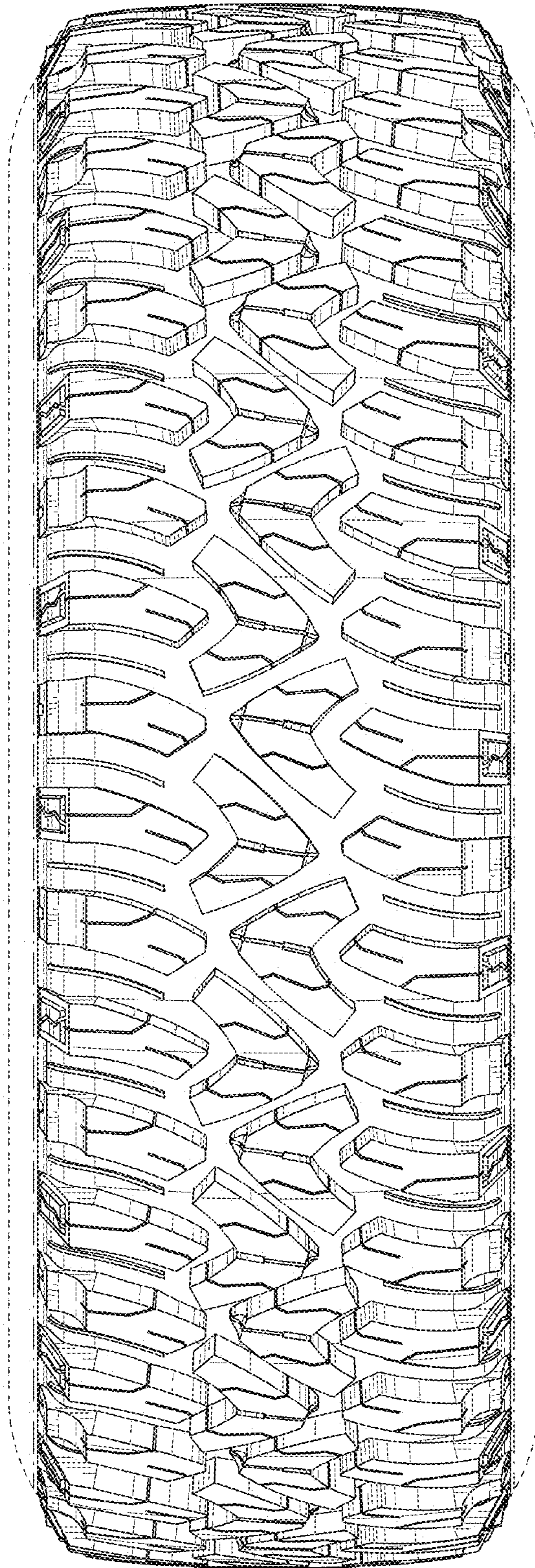

1.4

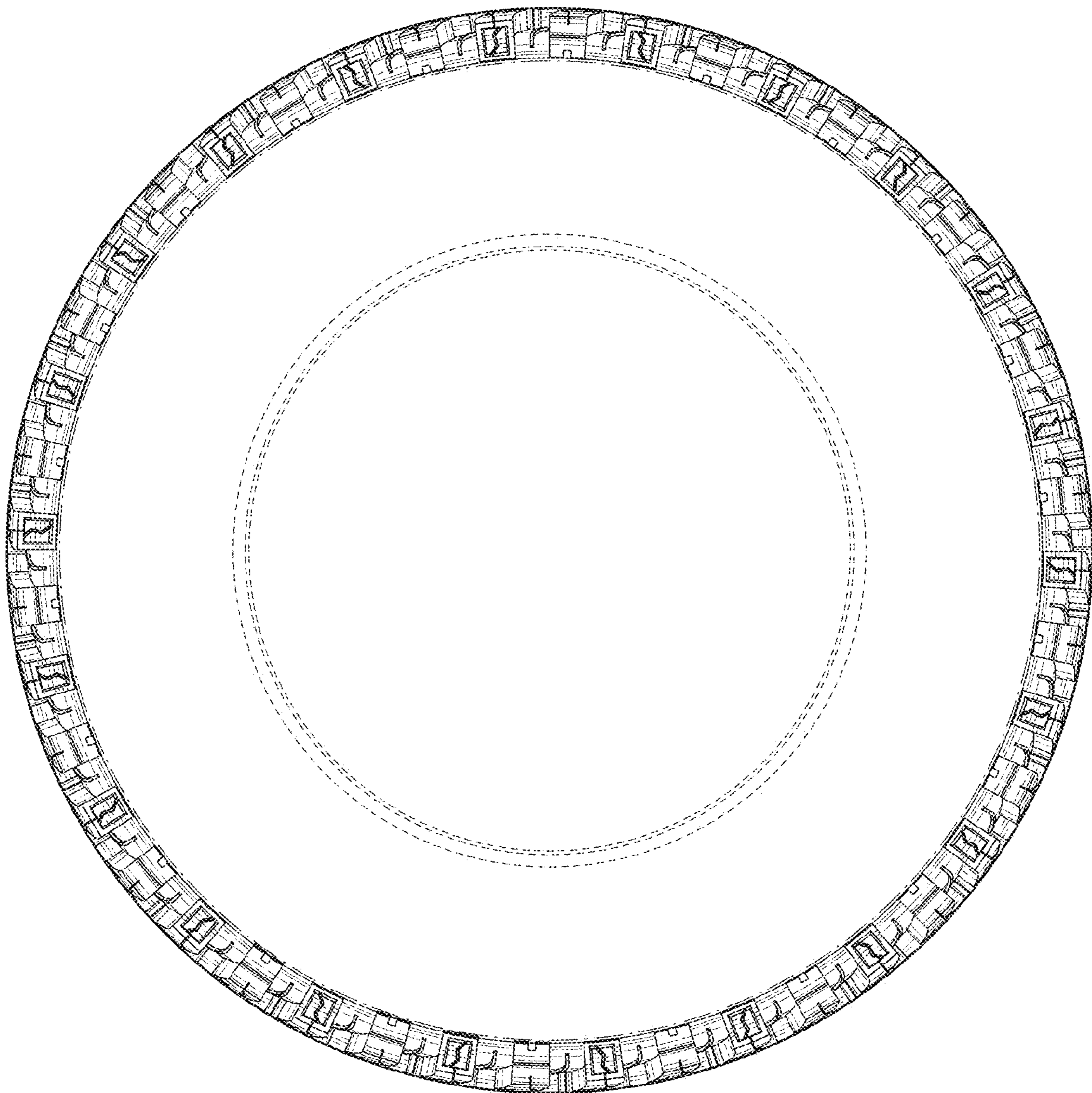

1.5

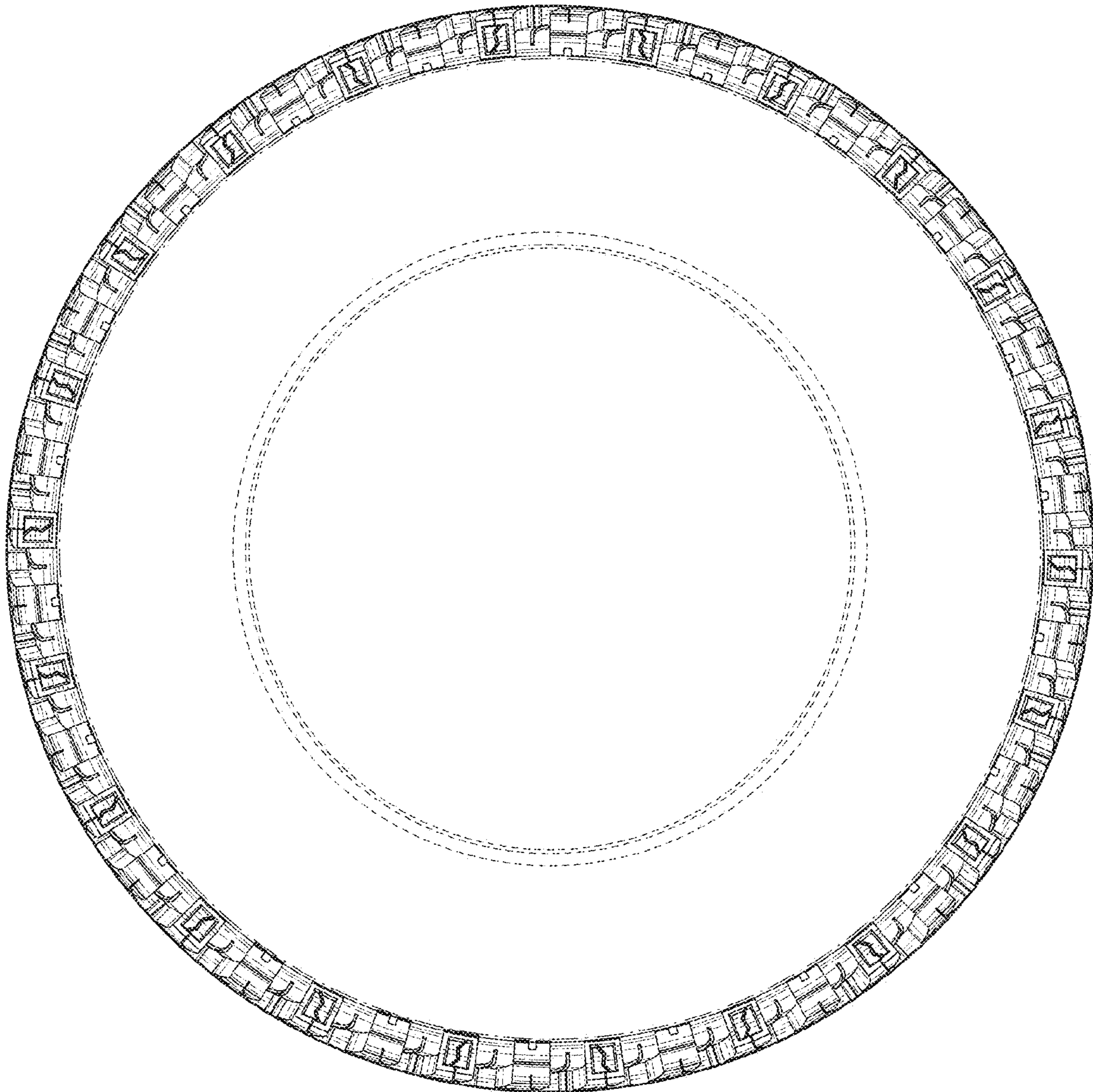

1.6

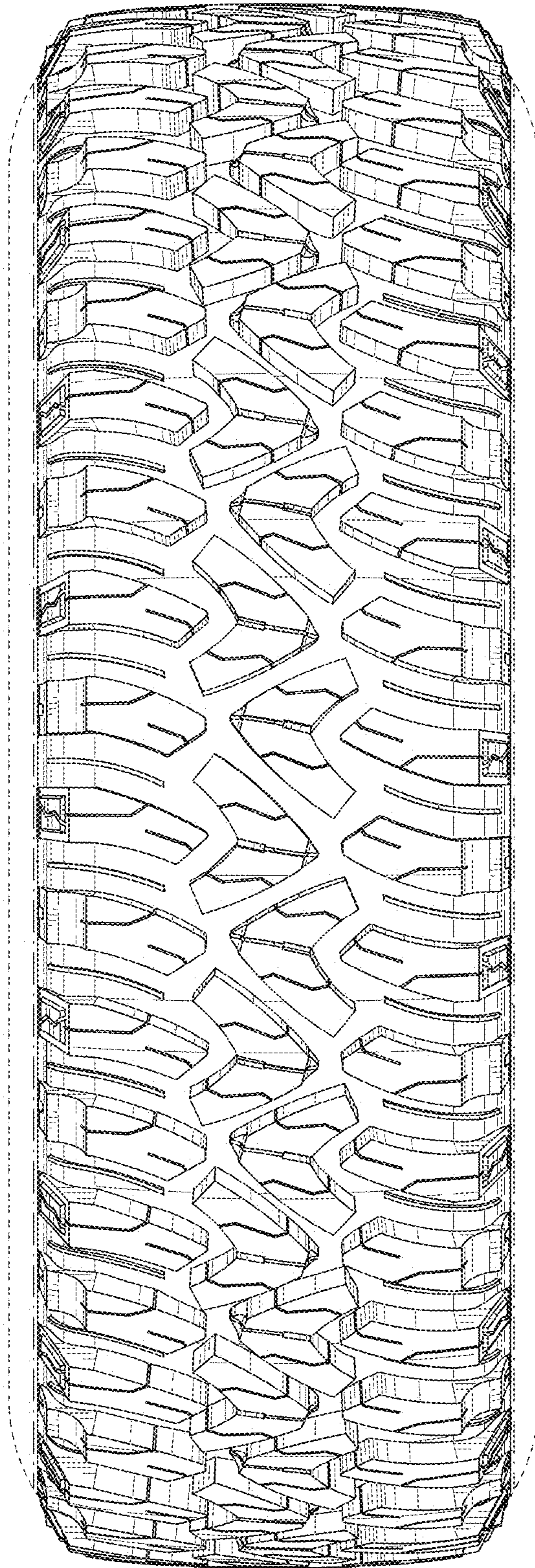

1.7

