



US00D931195S

(12) **United States Design Patent**
Kristen

(10) **Patent No.:** **US D931,195 S**

(45) **Date of Patent:** **** Sep. 21, 2021**

(54) **TIRE**

(71) Applicant: **CONTINENTAL REIFEN
DEUTSCHLAND GMBH**, Hannover
(DE)

(72) Inventor: **Florian Kristen**, Hannover (DE)

(73) Assignee: **Continental Reifen Deutschland
GmbH**, Hannover (DE)

(**) Term: **15 Years**

(21) Appl. No.: **29/707,618**

(22) Filed: **Sep. 30, 2019**

(30) **Foreign Application Priority Data**

Mar. 28, 2019 (WO) 82015

(51) **LOC (13) Cl.** **12-15**

(52) **U.S. Cl.**
USPC **D12/583**

(58) **Field of Classification Search**

USPC D12/568-604, 900
CPC Y10T 152/10027; B60C 1/0016; B60C
11/0306; B60C 11/0302; B60C 3/06;
B60C 9/17

See application file for complete search history.

(56) **References Cited**

U.S. PATENT DOCUMENTS

D457,128 S * 5/2002 Robert D12/579
D557,654 S * 12/2007 Yamaguchi D12/579

D559,773 S * 1/2008 Campana D12/579
D762,556 S * 8/2016 Dixon D12/583
D768,561 S * 10/2016 Brown D12/583
D781,220 S * 3/2017 Scheifele D12/579
D854,493 S * 7/2019 Kristen D12/579
D867,273 S * 11/2019 Dixon D12/596
D873,210 S * 1/2020 Neroni D12/583
D879,024 S * 3/2020 Thieman D12/596
D886,037 S * 6/2020 Dixon D12/596
D901,375 S * 11/2020 Lv D12/596
D902,839 S * 11/2020 Zhang D12/596

* cited by examiner

Primary Examiner — John A Voytek

(74) *Attorney, Agent, or Firm* — Laurence A. Greenberg;
Werner H. Stemer; Ralph E. Locher

(57) **CLAIM**

The ornamental design for a tire, as shown and described.

DESCRIPTION

FIG. 1 is a front elevation view of the tire showing my new invention;

FIG. 2 is a front perspective view thereof;

FIG. 3 is an enlarged partial front elevation view thereof;

FIG. 4 is a right side elevation view thereof; and,

FIG. 5 is a left side elevation view thereof.

1 Claim, 5 Drawing Sheets

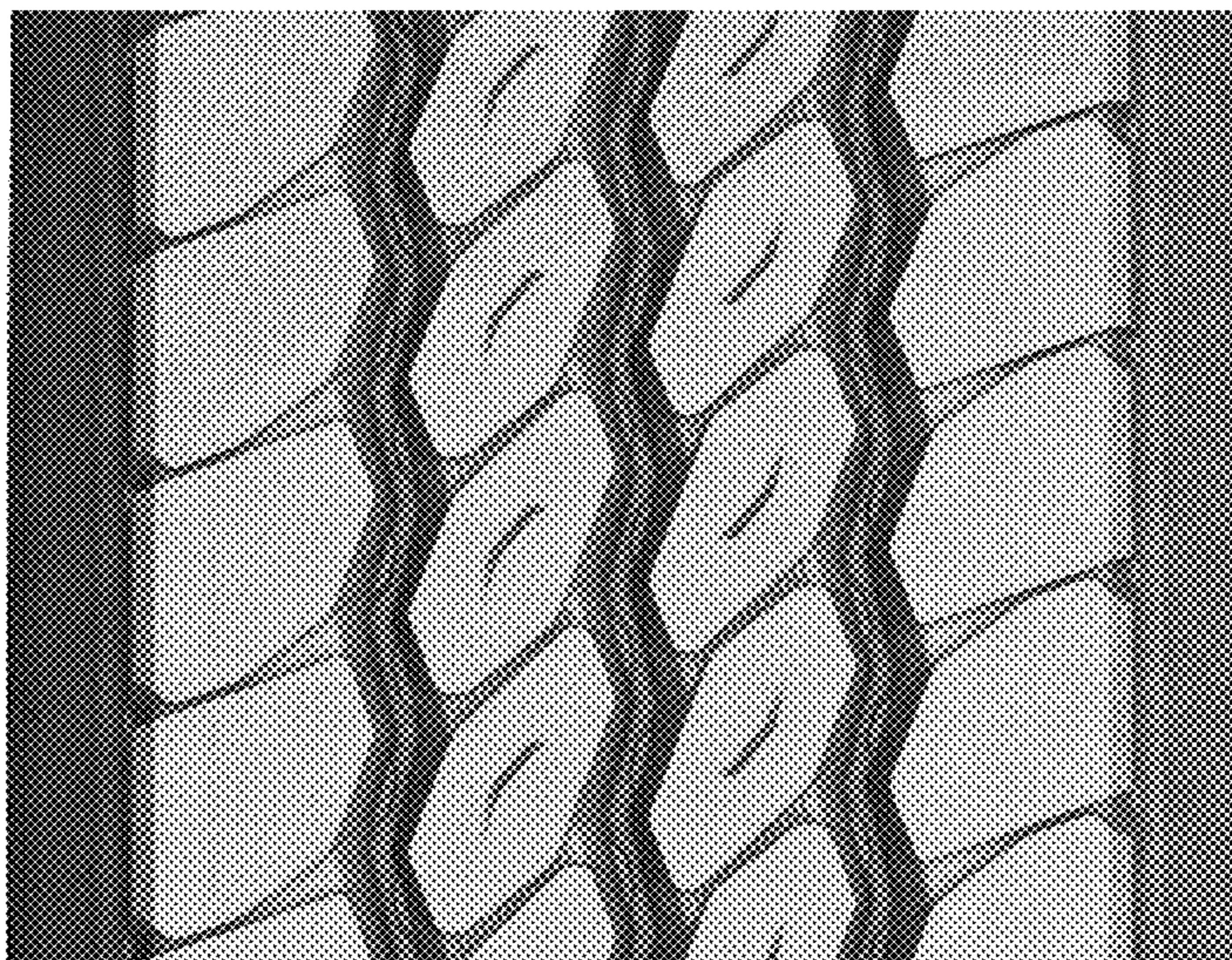
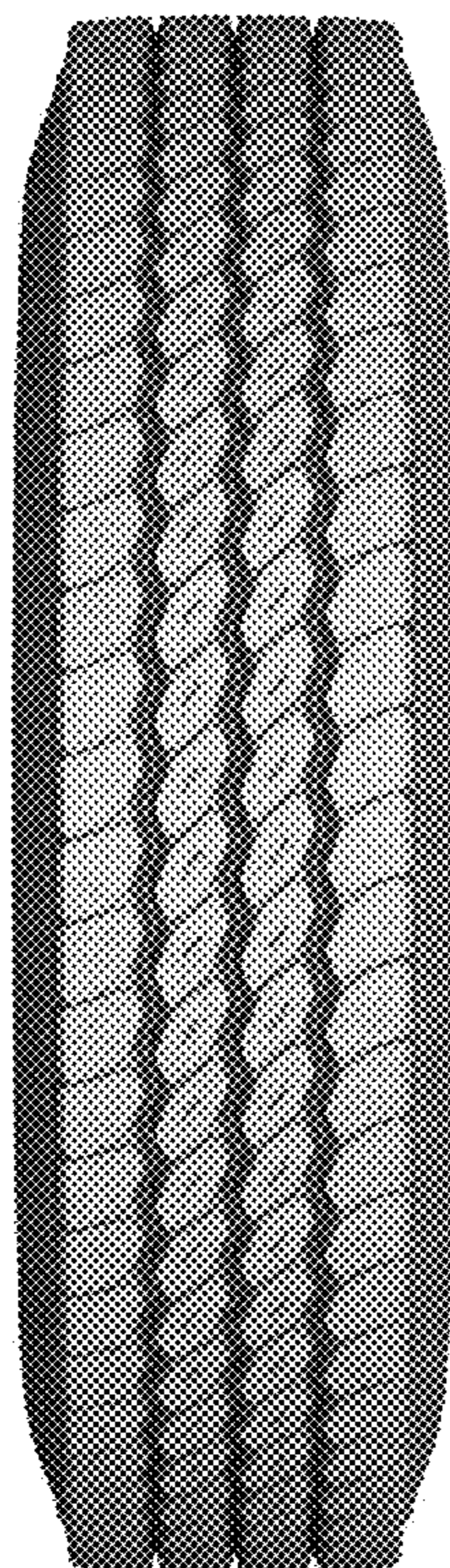

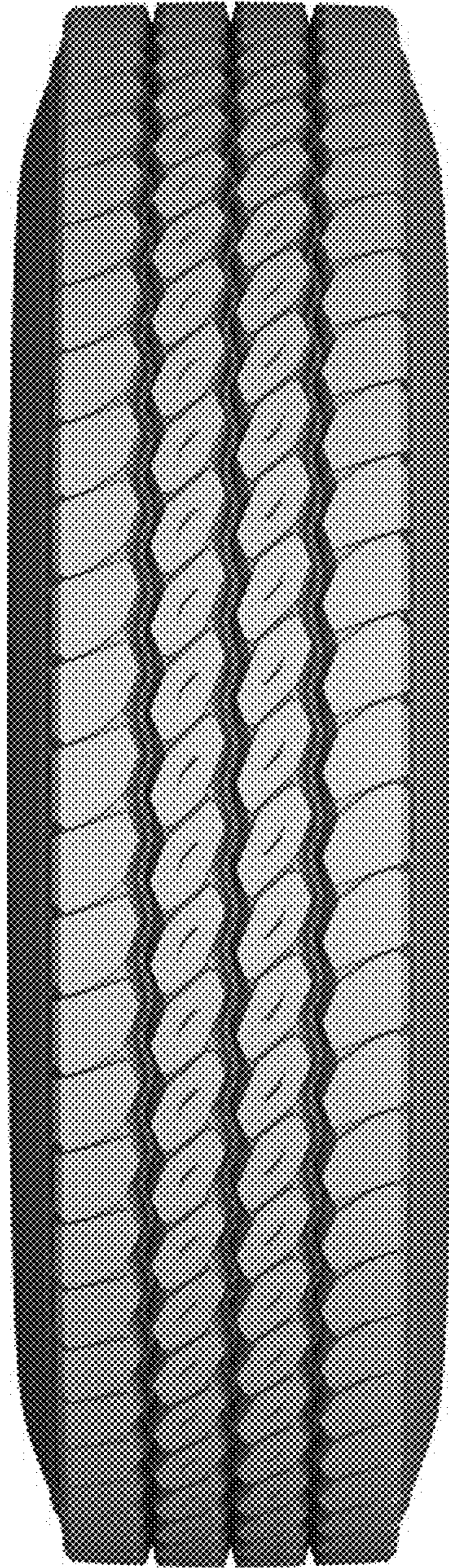

FIG. 1

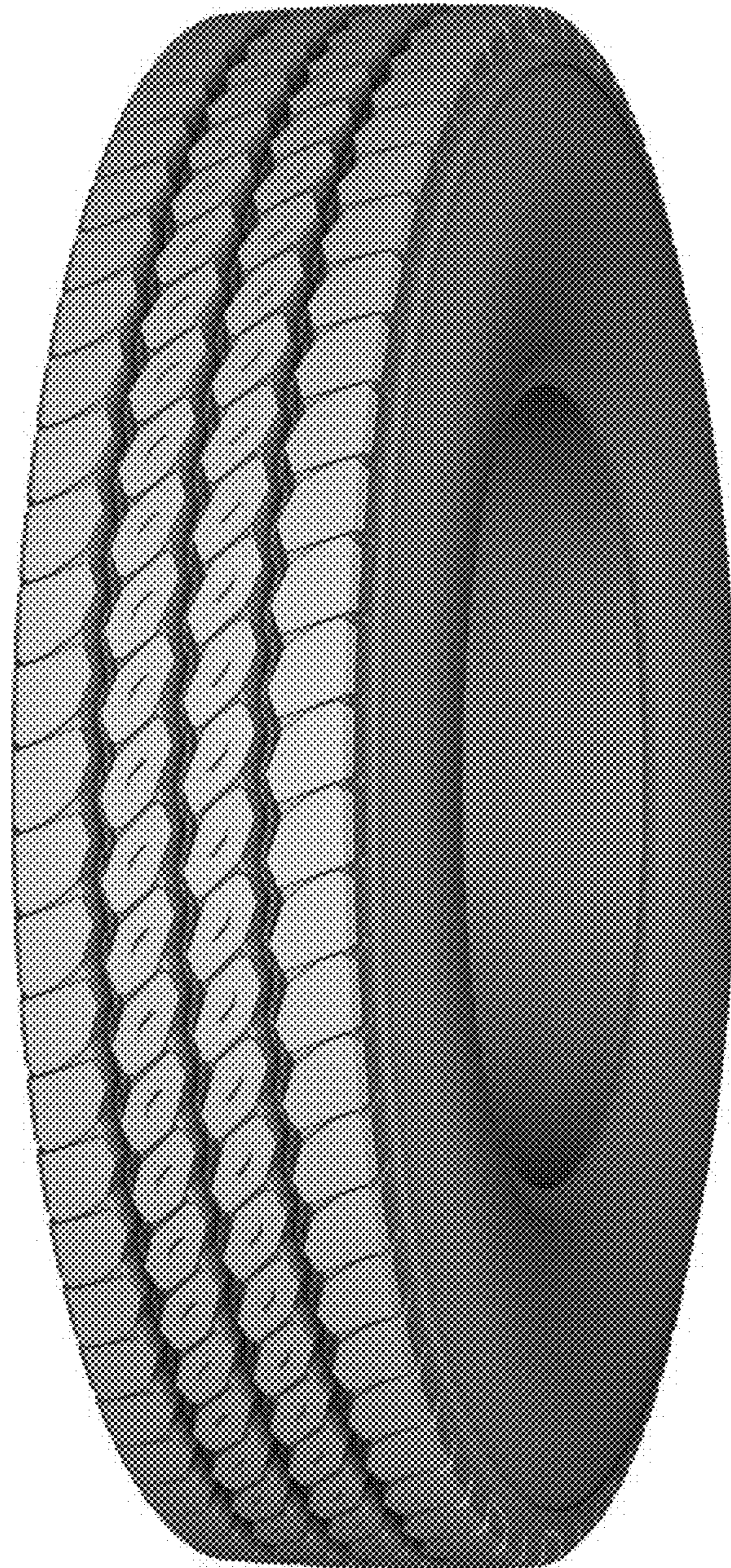

FIG. 2

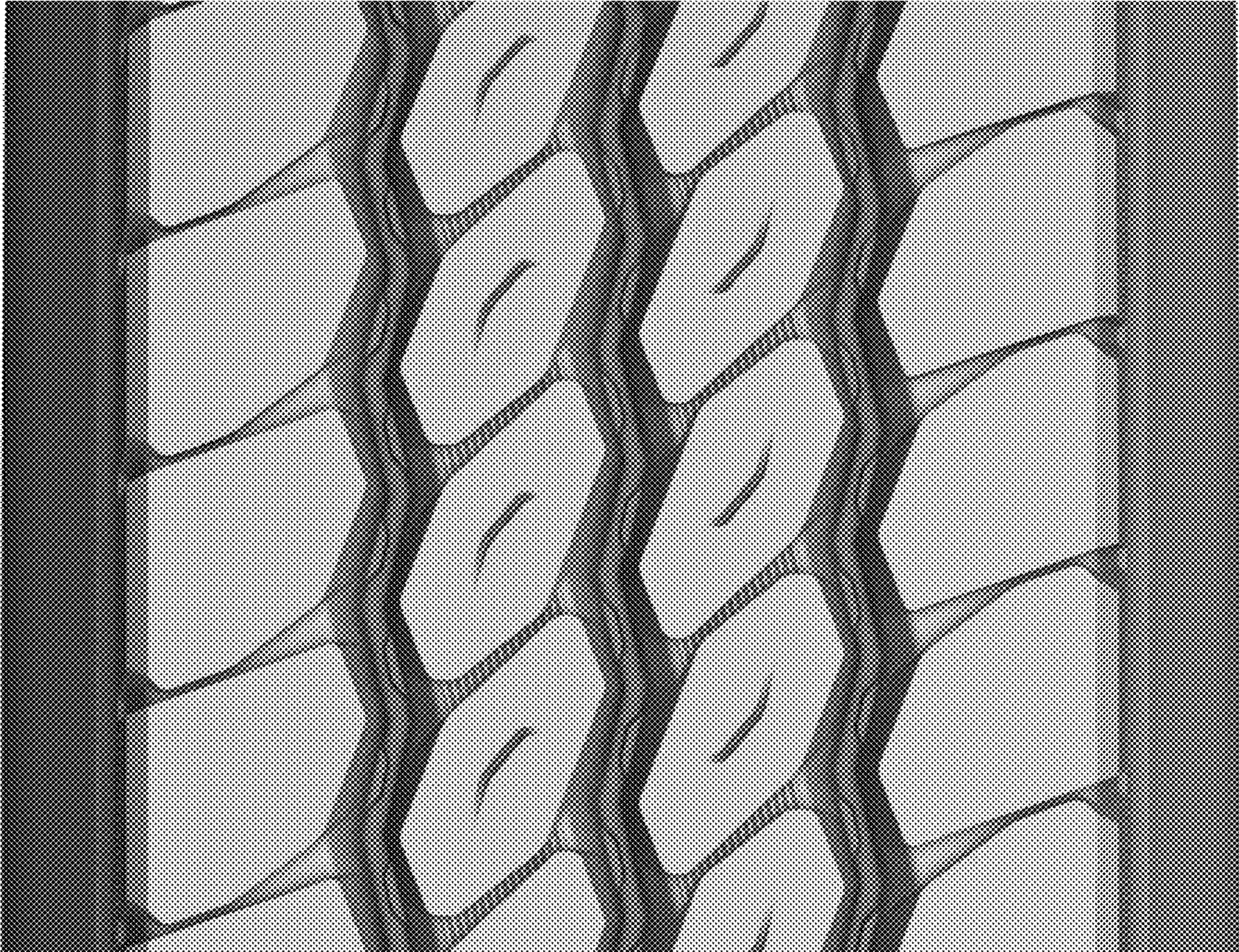

FIG. 3



FIG. 4



FIG. 5