



US00D931193S

(12) **United States Design Patent** (10) **Patent No.:** **US D931,193 S**
Pons et al. (45) **Date of Patent:** **** Sep. 21, 2021**

(54) **TIRE**

(71) Applicant: **The Goodyear Tire & Rubber Company**, Akron, OH (US)
(72) Inventors: **Frederic Michel-Jean Pons**, Thionville (FR); **Arnaud Caron**, Signeulx (BE); **Marie Charlotte Chaidron**, Heinsch (BE); **Marc Hoffmann**, Koetschette (LU); **Sebastien Willy Fontaine**, Vichten (LU); **Armand Rene Gabriel Leconte**, Insenborn (LU); **Ananth Bhagavathapuram Srisailapathy**, Ettelbruck (LU); **Michel Mottard**, Fratin (BE)

(73) Assignee: **The Goodyear Tire & Rubber Company**, Akron, OH (US)

(**) Term: **15 Years**

(21) Appl. No.: **29/710,080**

(22) Filed: **Oct. 21, 2019**

(51) **LOC (13) Cl.** **12-15**

(52) **U.S. Cl.** **D12/564**
USPC

(58) **Field of Classification Search**
USPC D12/533-567, 604
CPC Y10T 152/10027; B60C 1/0016; B60C 11/0306; B60C 11/0302; B60C 3/06; B60C 9/17

See application file for complete search history.

(56) **References Cited**

U.S. PATENT DOCUMENTS

D354,029 S *	1/1995	Voigt	D12/564
D362,420 S	9/1995	Heinen et al.	D12/147
D429,194 S	8/2000	Heinen et al.	D12/147
D431,800 S	10/2000	Heinen et al.	D12/147
D451,446 S	12/2001	Heinen et al.	D12/147
D455,116 S *	4/2002	Graas	D12/553
D455,998 S	4/2002	Heinen et al.	D12/566

(Continued)

OTHER PUBLICATIONS

U.S. Appl. No. 29/668,178, filed Oct. 29, 2018, Geelen, et al.

(Continued)

Primary Examiner — John A Voytek

(74) *Attorney, Agent, or Firm* — Robert N. Lipsik

(57) **CLAIM**

The ornamental design for a tire, as shown and described.

DESCRIPTION

FIG. 1 is a perspective view of a tire showing our new design, it being understood that the pattern repeats uniformly throughout the circumference of the tread;

FIG. 2 is a front elevational view thereof;

FIG. 3 is a right side elevational view thereof; the left side elevational view being a mirror image thereof;

FIG. 4 is an enlarged fragmentary front elevational view thereof;

FIG. 5 is a perspective view of a second embodiment of a tire showing our new design, it being understood that the interior of the tire forms no part of the claim, that the pattern repeats uniformly throughout the circumference of the tread and that the opposite side view is a mirror image thereof; and,

FIG. 6 is a front elevational view of a second embodiment, it being understood that an enlarged fragmentary view thereof would be substantially identical to that shown in FIG. 4, with the exception of the inclusion of the sidewall in the claim.

In the drawings, the broken lines immediately adjacent to the outer edges of the tire shoulder represent boundaries of the claim, and the broken lines depict environmental subject matter only and form no part of the claimed design.

1 Claim, 6 Drawing Sheets

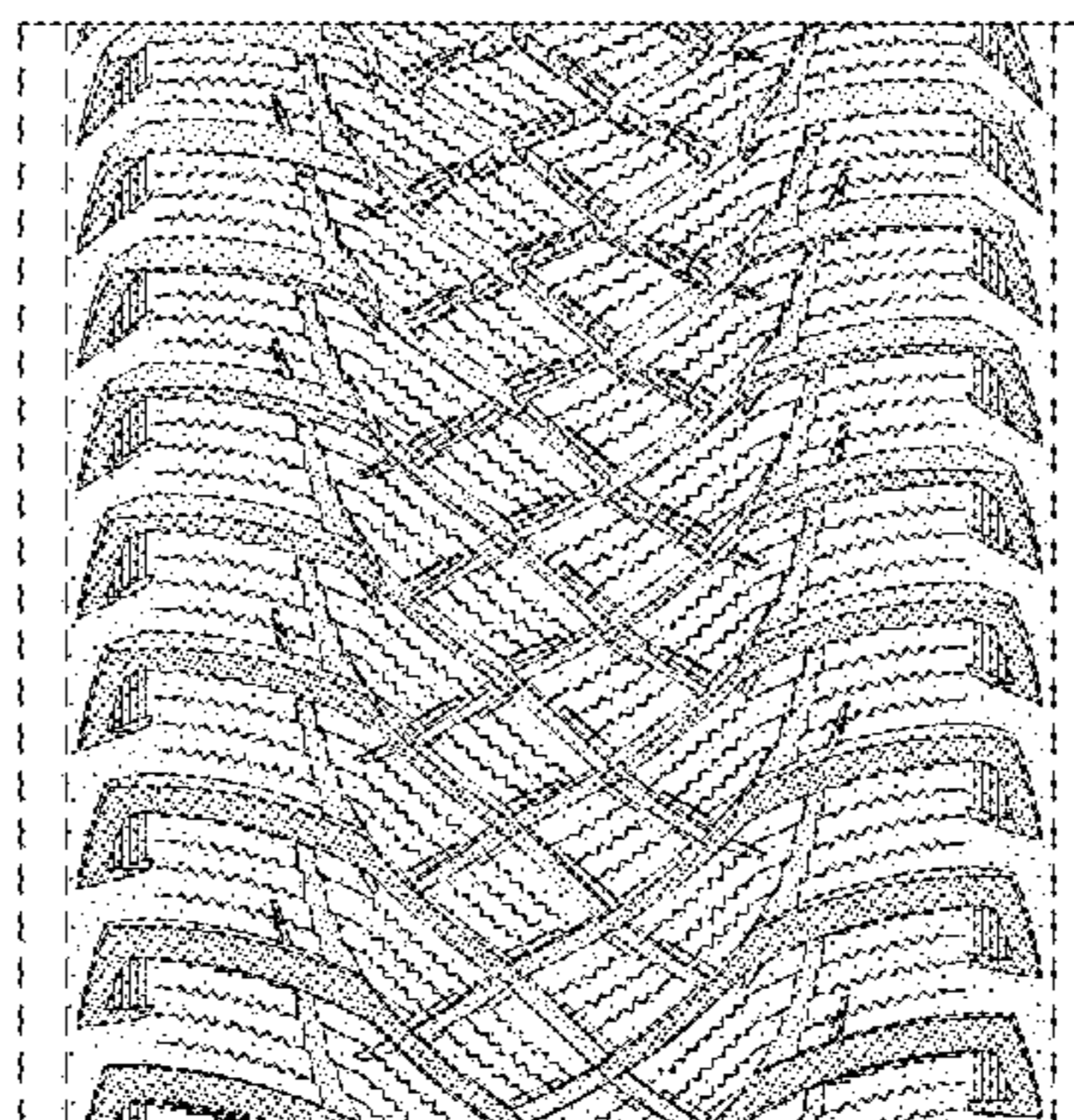
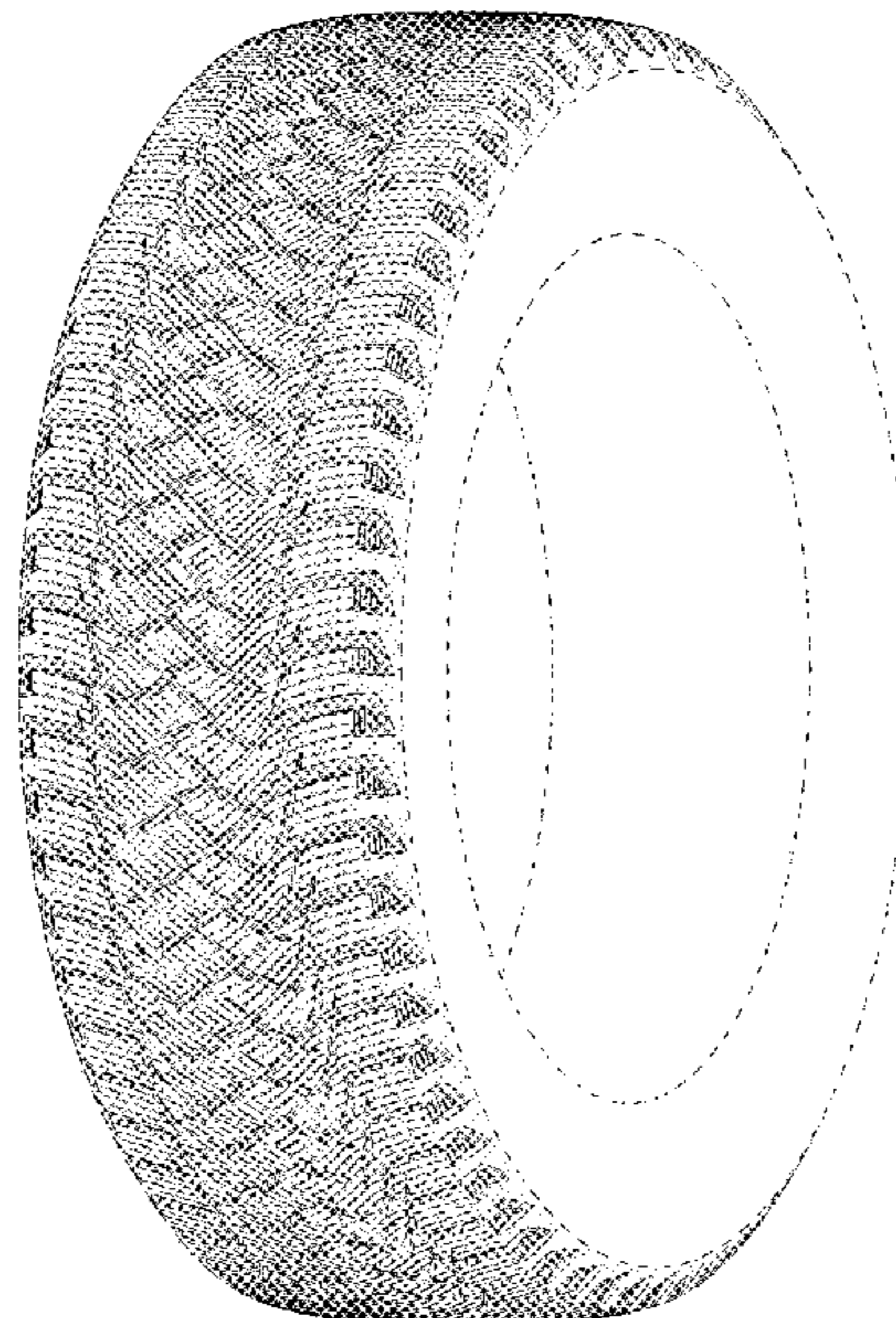

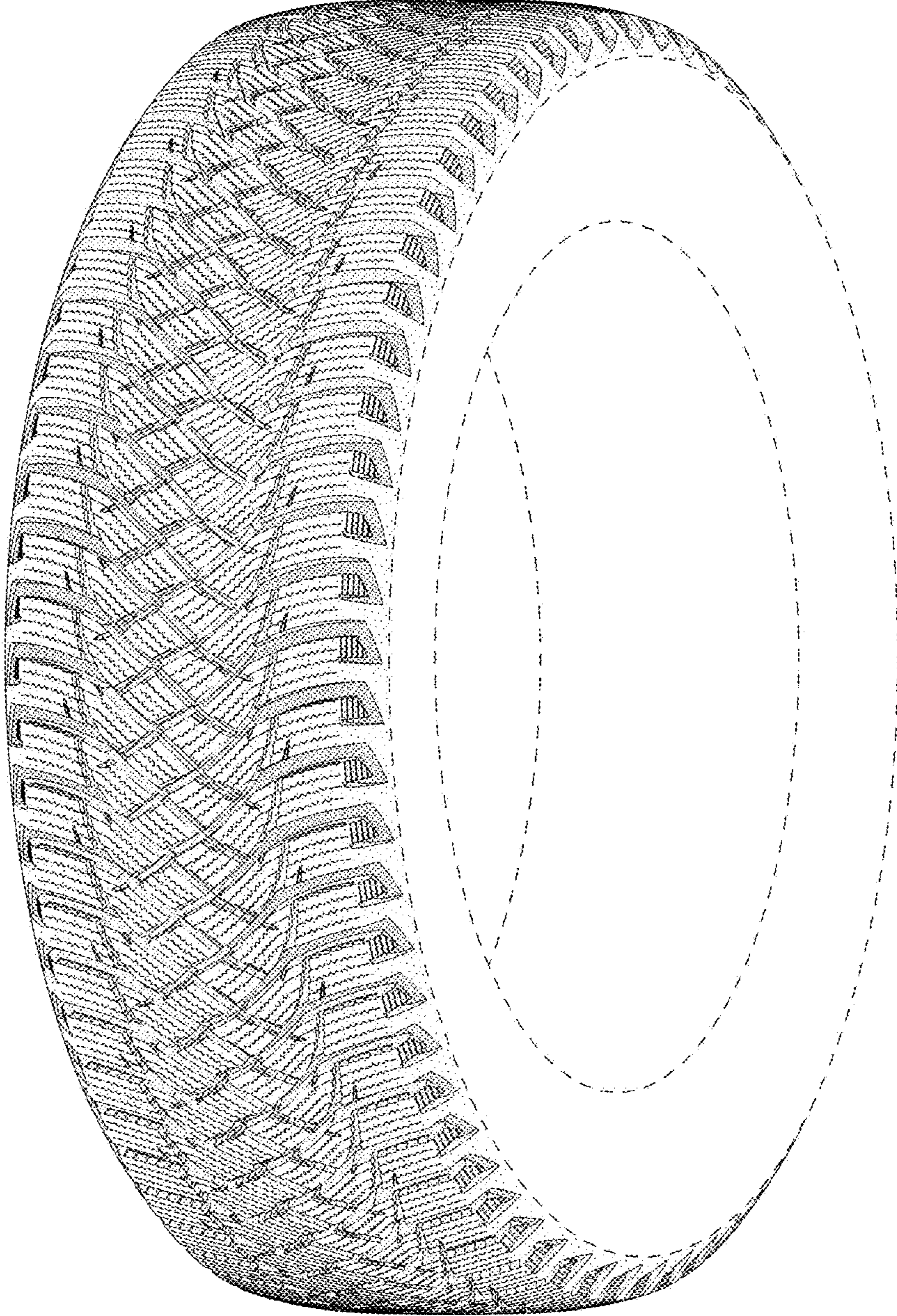

FIG - 1

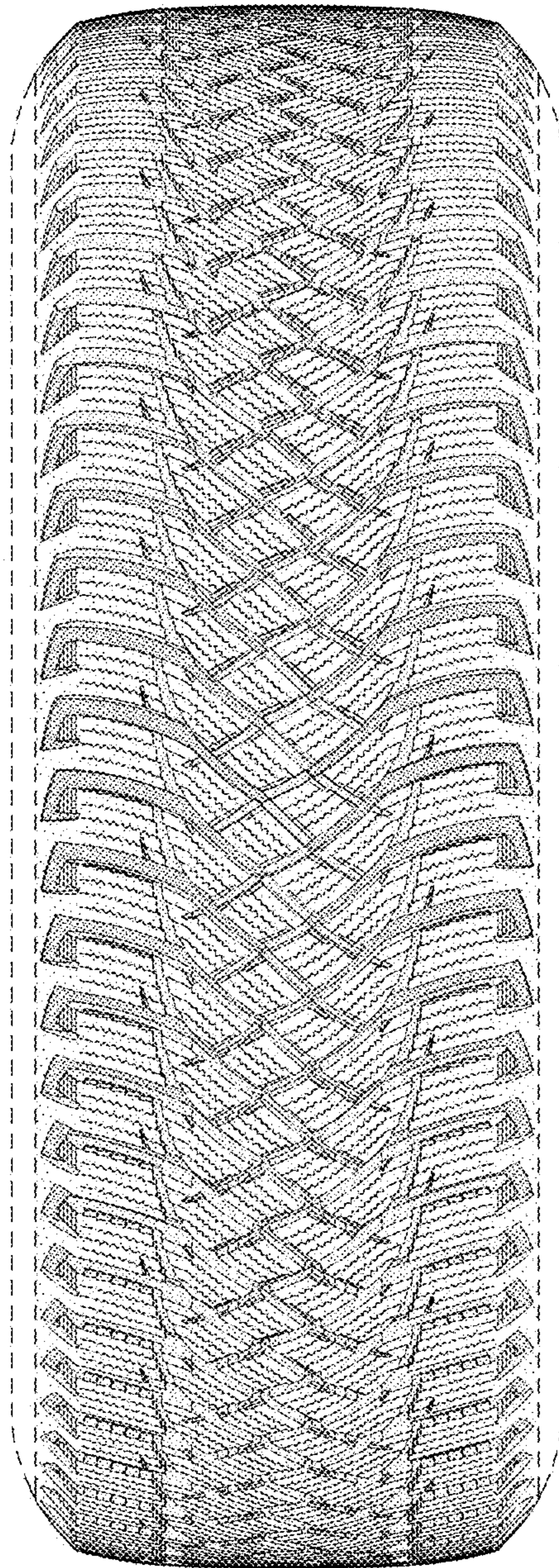

FIG - 2

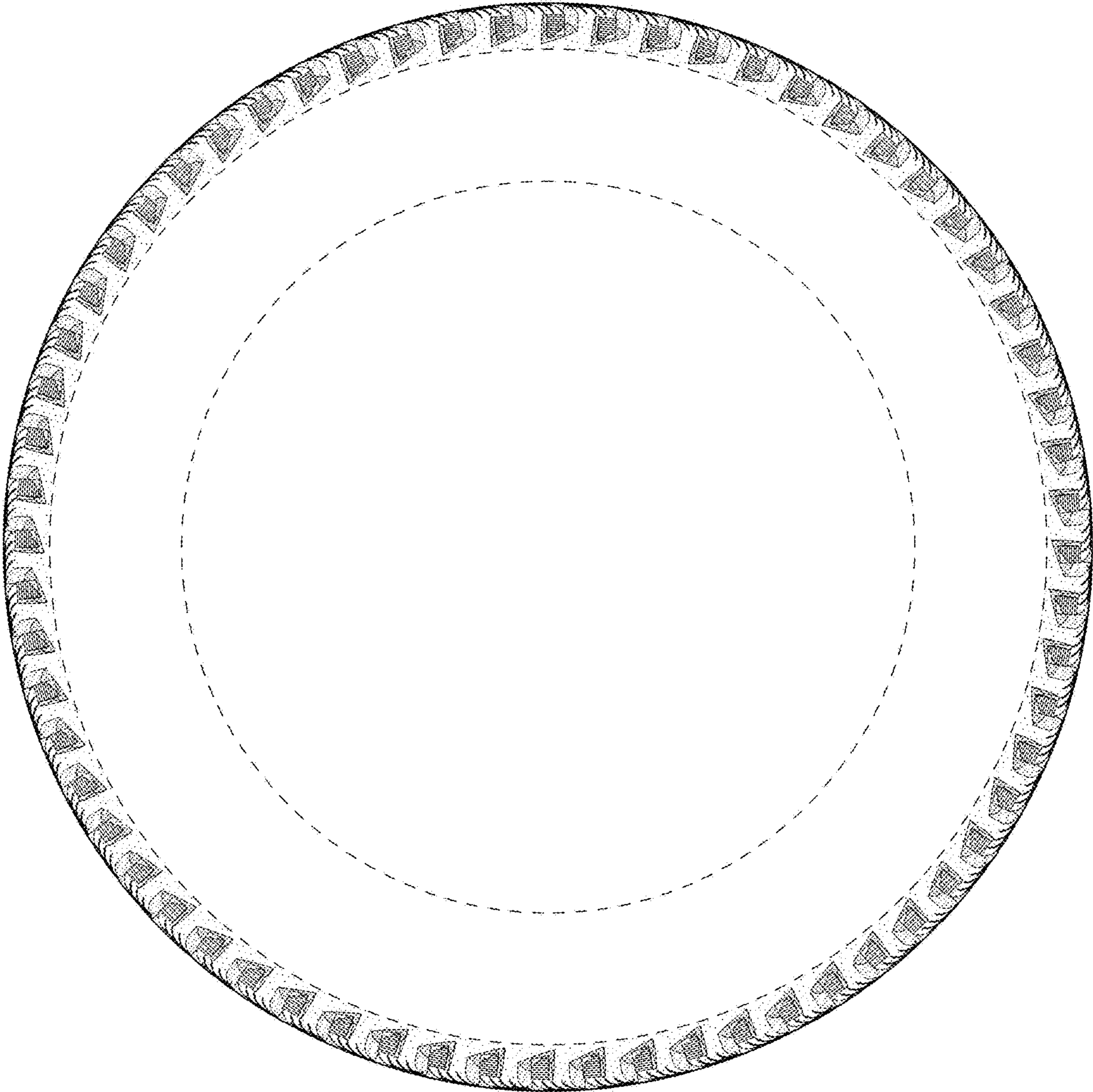

FIG - 3

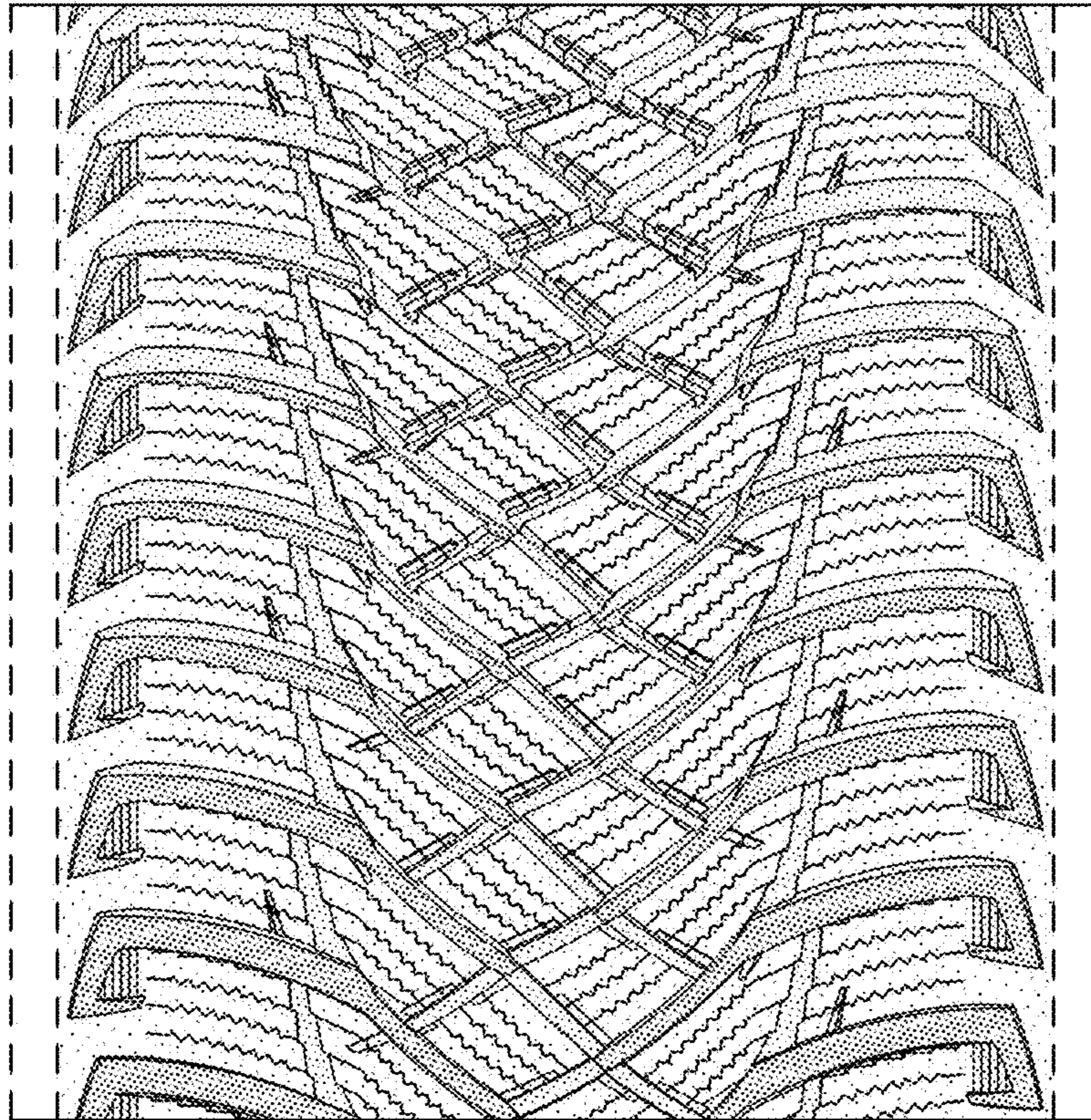

FIG - 4

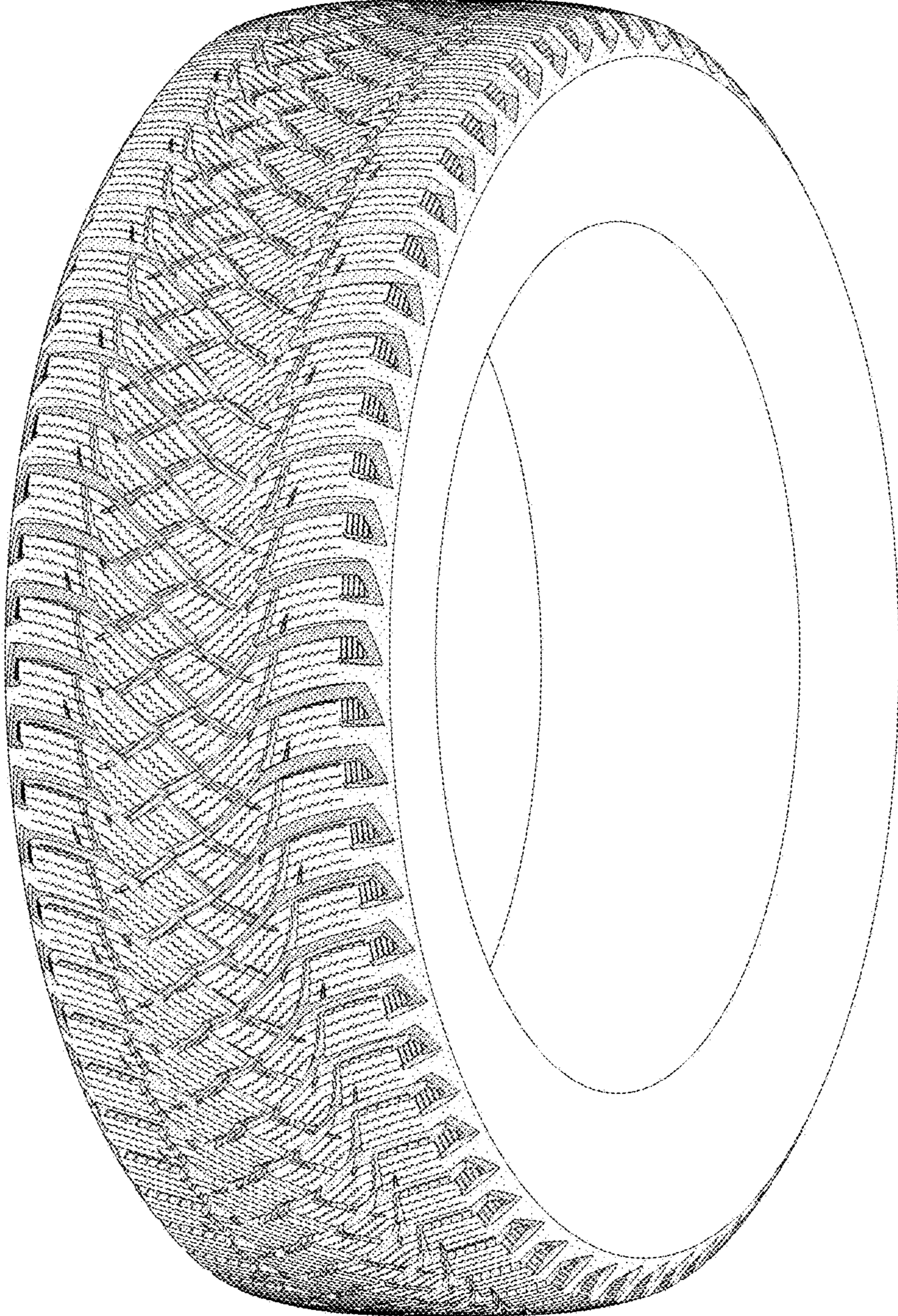

FIG - 5

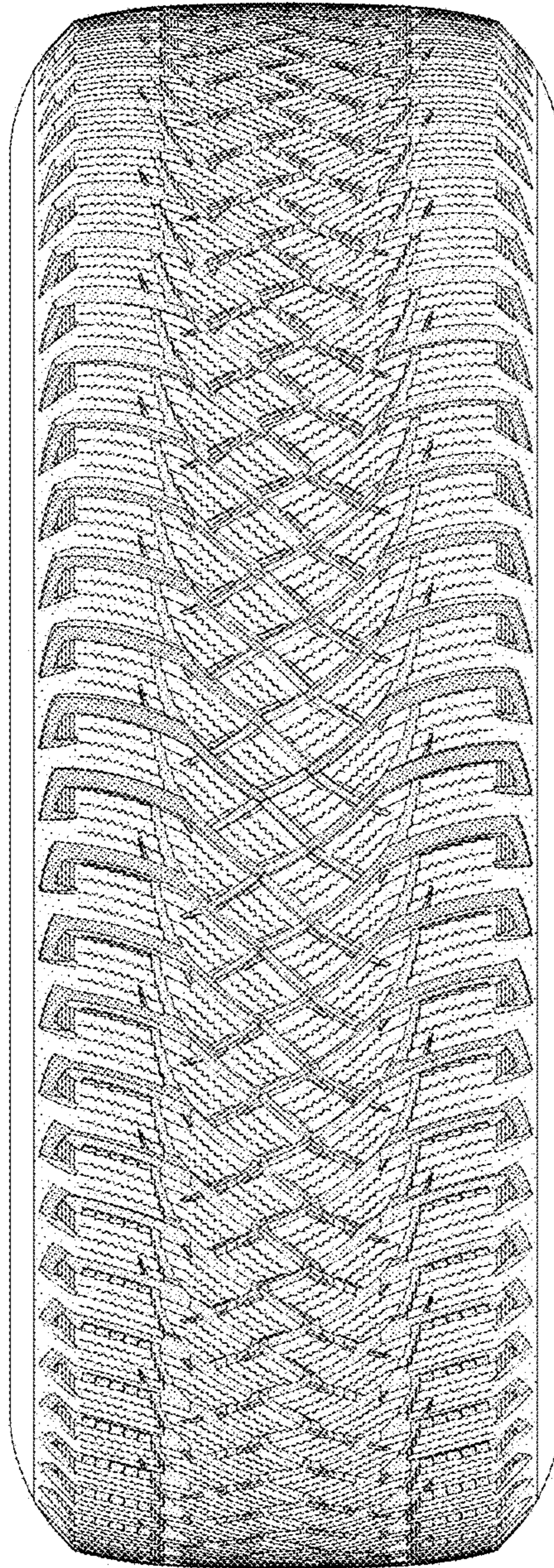

FIG - 6