



US00D931132S

(12) **United States Design Patent** (10) **Patent No.:** **US D931,132 S**  
**Liu** (45) **Date of Patent:** **\*\* Sep. 21, 2021**

(54) **SMARTWATCH BAND**  
(71) Applicant: **SHENZHEN TIANHUOTONGREN TECHNOLOGY CO., LTD.**, Shenzhen (CN)  
(72) Inventor: **Weiyan Liu**, Shenzhen (CN)  
(73) Assignee: **SHENZHEN TIANHUOTONGREN TECHNOLOGY CO., LTD.**, Shenzhen (CN)

D815,089 S 4/2018 Grening  
D822,525 S \* 7/2018 Akana ..... D11/3  
D837,082 S \* 1/2019 Akana ..... D11/3  
D838,619 S \* 1/2019 Akana ..... D11/3  
D843,875 S \* 3/2019 Akana ..... D11/34  
D848,894 S \* 5/2019 Yu ..... D11/3  
D863,094 S \* 10/2019 Akana ..... D11/3  
D863,096 S \* 10/2019 Akana ..... D11/3  
D886,097 S 6/2020 Choplin et al.  
D904,918 S \* 12/2020 Du ..... D11/3

(\*\*) Term: **15 Years**  
(21) Appl. No.: **29/752,418**  
(22) Filed: **Sep. 27, 2020**  
(51) **LOC (13) Cl.** ..... **11-01**  
(52) **U.S. Cl.**  
USPC ..... **D11/3**  
(58) **Field of Classification Search**  
USPC ..... D11/1-25, 86, 93, 94; D10/30-39, 70, D10/46; D24/186, 167; D14/344; D17/20  
CPC .... G04B 37/1486; G04B 37/16; G04B 37/18; A44C 5/14; A44C 5/0053; A44C 5/0069; A44C 5/0076; A44C 5/00; A44C 5/0007; A44C 5/0015; A44C 5/0023; A44C 5/003; A44C 5/0061; A44C 5/12; A44C 5/147; A44C 5/18; A44C 5/185  
See application file for complete search history.

**OTHER PUBLICATIONS**

[Online] [https://www.amazon.com/-/es/YOSWAN-unidades-el%C3%A1sticas-el%C3%A1stico-ajustable/dp/B094JJNG2P/ref=sr\\_1\\_17?dchild=1&m=A3VTZJSNXAD65E&qid=1625173182&s=merchant-items&sr=1-17](https://www.amazon.com/-/es/YOSWAN-unidades-el%C3%A1sticas-el%C3%A1stico-ajustable/dp/B094JJNG2P/ref=sr_1_17?dchild=1&m=A3VTZJSNXAD65E&qid=1625173182&s=merchant-items&sr=1-17). Retrieved Jul. 1, 2020. Available online May 10, 2021.\*

\* cited by examiner

*Primary Examiner* — Melanie Pellegrini

(57) **CLAIM**

The ornamental design for a smartwatch band, as shown and described.

**DESCRIPTION**

FIG. 1 is a perspective view of a smartwatch band showing my new design;  
FIG. 2 is a front view thereof;  
FIG. 3 is a back view thereof;  
FIG. 4 is a left side view thereof;  
FIG. 5 is a right side view thereof;  
FIG. 6 is a top plan view thereof; and,  
FIG. 7 is a bottom plan view thereof.  
The broken lines in the drawings depict portions of the smartwatch band which form no part of the claimed design.

**1 Claim, 7 Drawing Sheets**

(56) **References Cited**  
U.S. PATENT DOCUMENTS  
D513,034 S \* 12/2005 Boron ..... D17/20  
D739,780 S \* 9/2015 Akana ..... D11/3  
D768,025 S \* 10/2016 Akana ..... D11/3  
D789,822 S \* 6/2017 Akana ..... D11/3  
D795,121 S \* 8/2017 Akana ..... D11/3

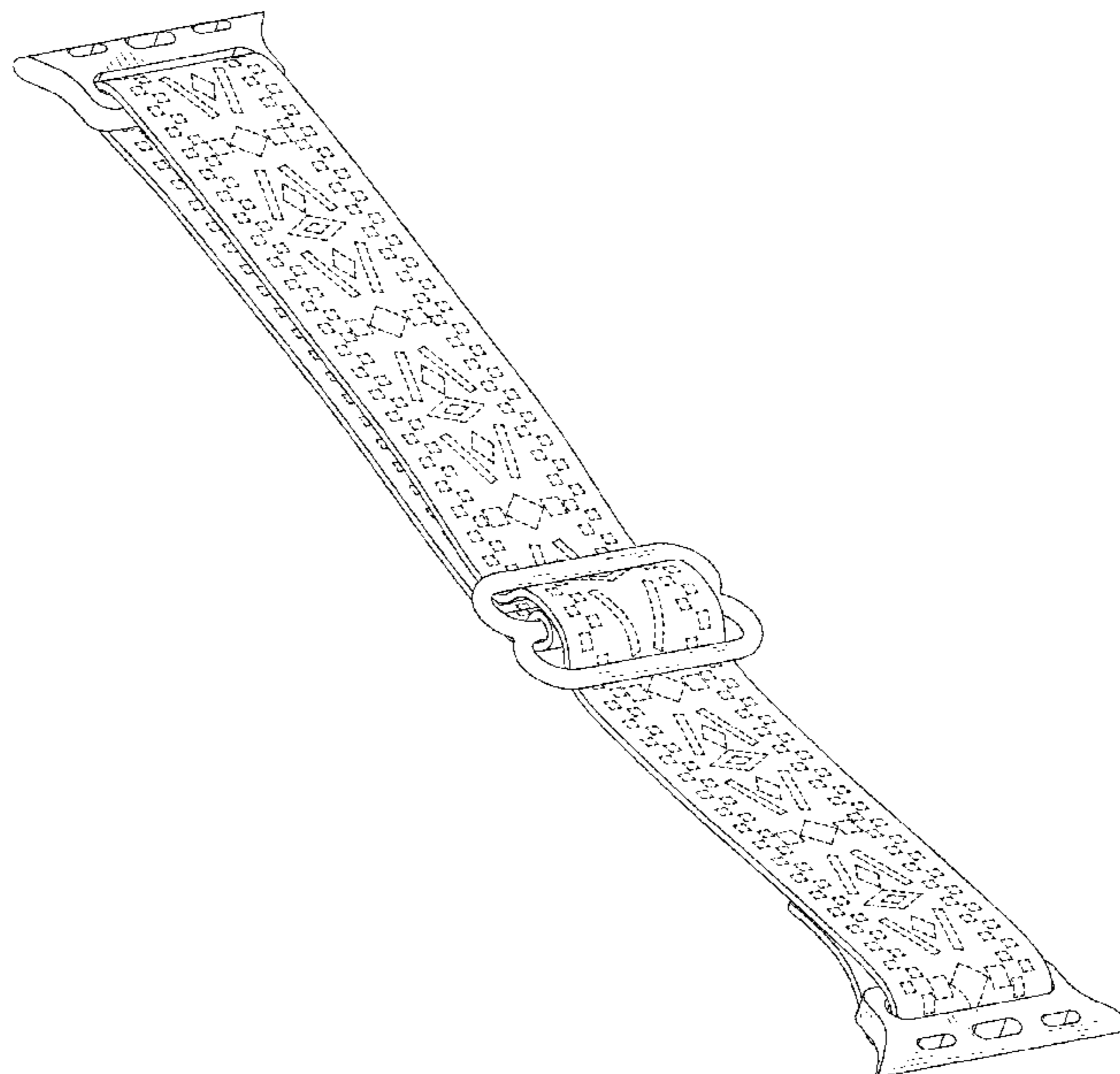

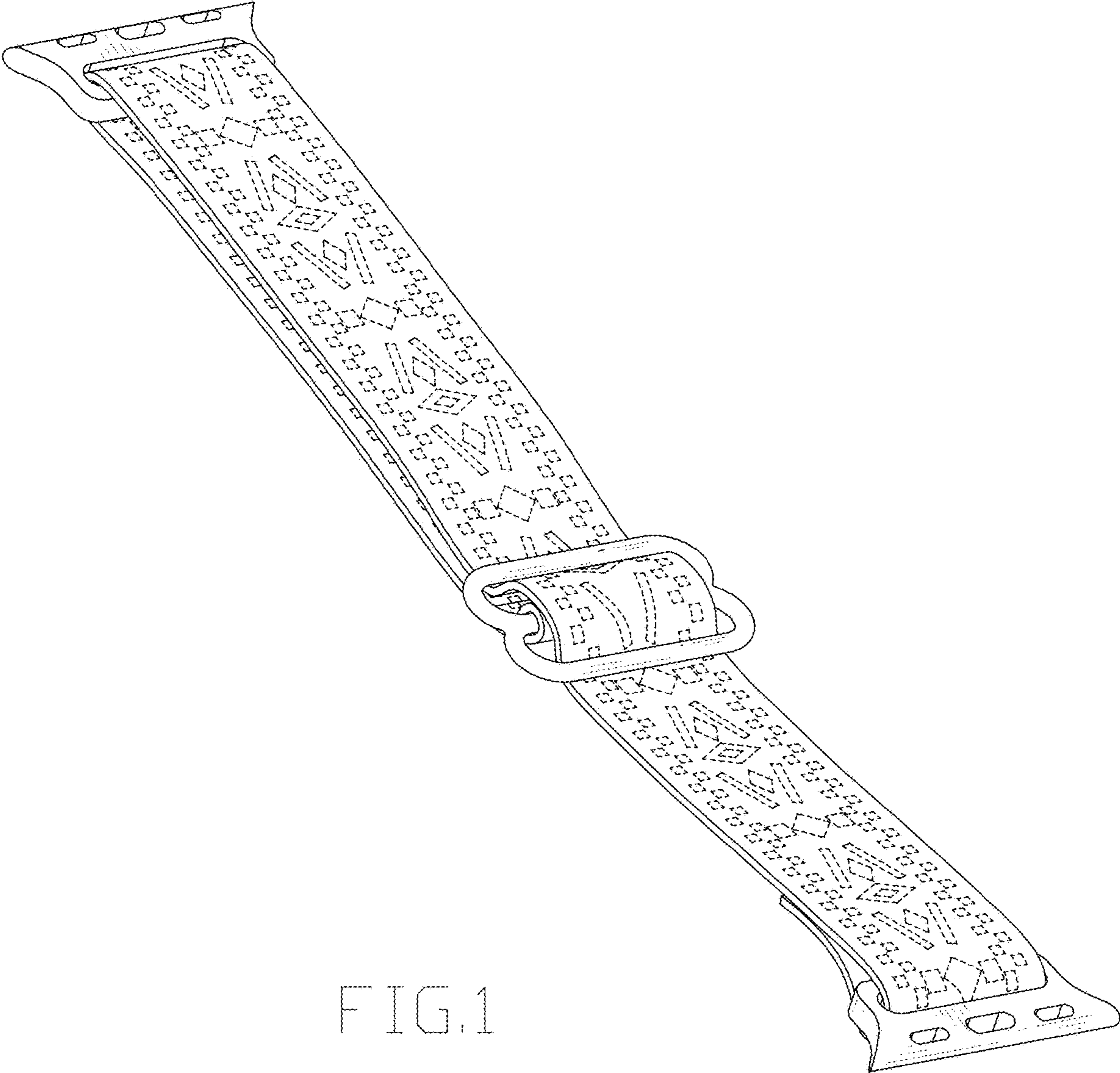

FIG. 1

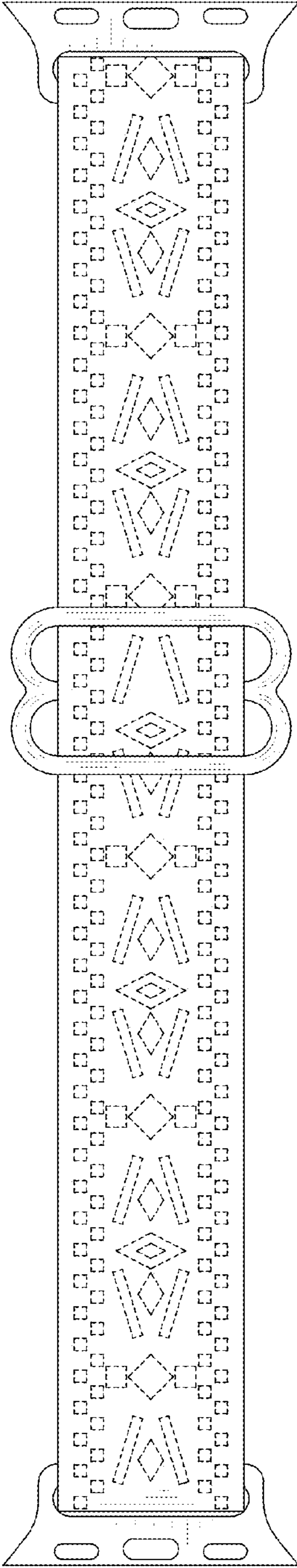

FIG. 2

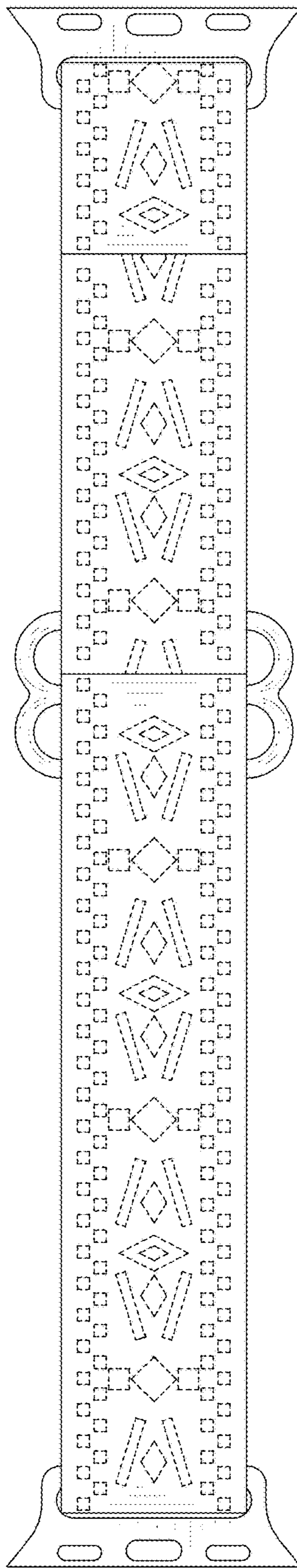

FIG. 3

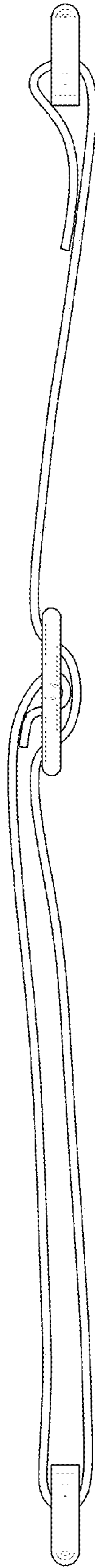

FIG.4

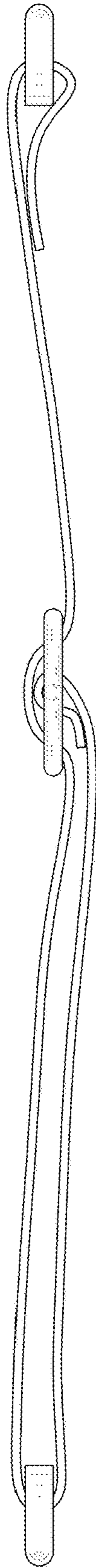

FIG. 5

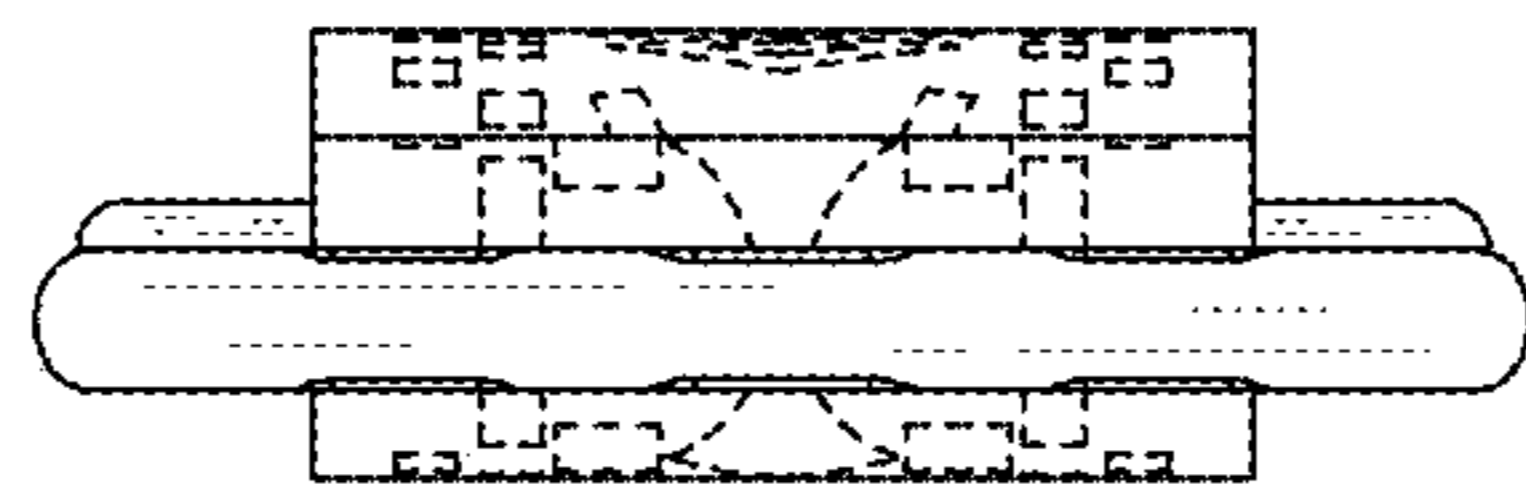

FIG. 6

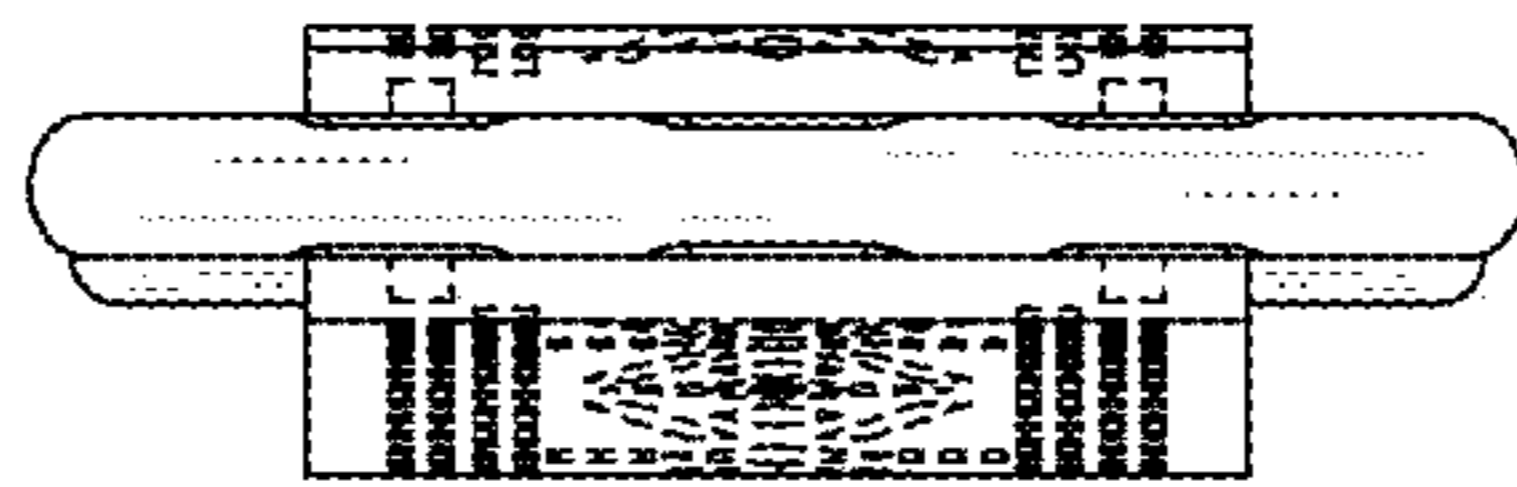

FIG. 7