



US00D930967S

(12) **United States Design Patent**  
**Thompson**

(10) **Patent No.:** **US D930,967 S**

(45) **Date of Patent:** **\*\* Sep. 21, 2021**

(54) **SHOE**

D846,255 S \* 4/2019 Khalife ..... D2/969  
D848,122 S \* 5/2019 Mayden ..... D2/907  
D878,728 S \* 3/2020 Van De Stouwe ..... D2/969

(71) Applicant: **adidas AG**, Herzogenaurach (DE)

(72) Inventor: **James Thompson**, Herzogenaurach (DE)

(73) Assignee: **adidas AG**, Herzogenaurach (DE)

(\*\*) Term: **15 Years**

(21) Appl. No.: **29/674,269**

(22) Filed: **Dec. 20, 2018**

(30) **Foreign Application Priority Data**

Jun. 26, 2018 (EM) ..... 005325271

(51) **LOC (13) Cl.** ..... **02-04**

(52) **U.S. Cl.**  
USPC ..... **D2/969**

(58) **Field of Classification Search**  
USPC ..... D2/896, 902, 906-908, 969, 972, 951,  
D2/960  
CPC ... A43B 13/181; A43B 13/141; A43B 13/186;  
A43B 13/188; A43B 1/04; A43B 23/00  
See application file for complete search history.

(56) **References Cited**

**U.S. PATENT DOCUMENTS**

D449,426 S \* 10/2001 Pollastrelli ..... D2/902  
D807,006 S \* 1/2018 Ringholz ..... D2/969  
D841,301 S \* 2/2019 Albrecht ..... D2/969

**OTHER PUBLICATIONS**

U Path Run Shoes posted by Adidas posted date unknown, © Adidas, [online], [site visited May 21, 2021]. Available from Internet, [https://www.adidas.com/us/u\\_path-run-shoes/G27639.html](https://www.adidas.com/us/u_path-run-shoes/G27639.html) (Year: 2021).\*

\* cited by examiner

*Primary Examiner* — T Chase Nelson

*Assistant Examiner* — Laura H Yu

(74) *Attorney, Agent, or Firm* — Kilpatrick Townsend & Stockton LLP

(57) **CLAIM**

The ornamental design for a shoe, as shown and described.

**DESCRIPTION**

FIG. 1 is a medial side view of a shoe.  
FIG. 2 is a lateral side view of the shoe of FIG. 1.  
FIG. 3 is a front view of the shoe of FIG. 1.  
FIG. 4 is a rear view of the shoe of FIG. 1.  
FIG. 5 is a top view of the shoe of FIG. 1.  
FIG. 6 is a bottom view of the shoe of FIG. 1.  
FIG. 7 is a front lateral perspective view of the shoe of FIG. 1; and,  
FIG. 8 is a bottom perspective view of the shoe of FIG. 1.  
The broken lines show portions of the shoe that are unclaimed subject matter only and form no part of the claimed design.

**1 Claim, 8 Drawing Sheets**

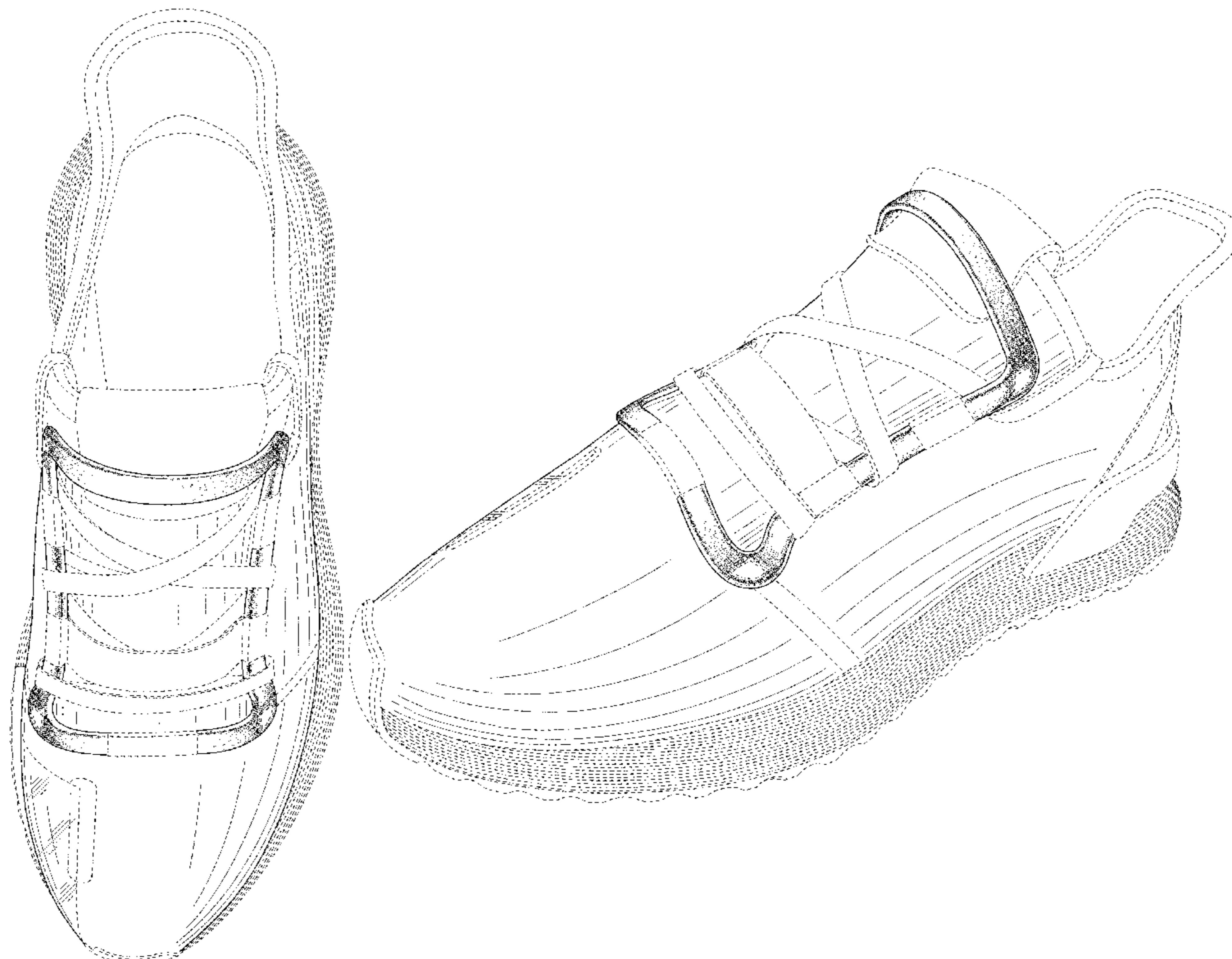

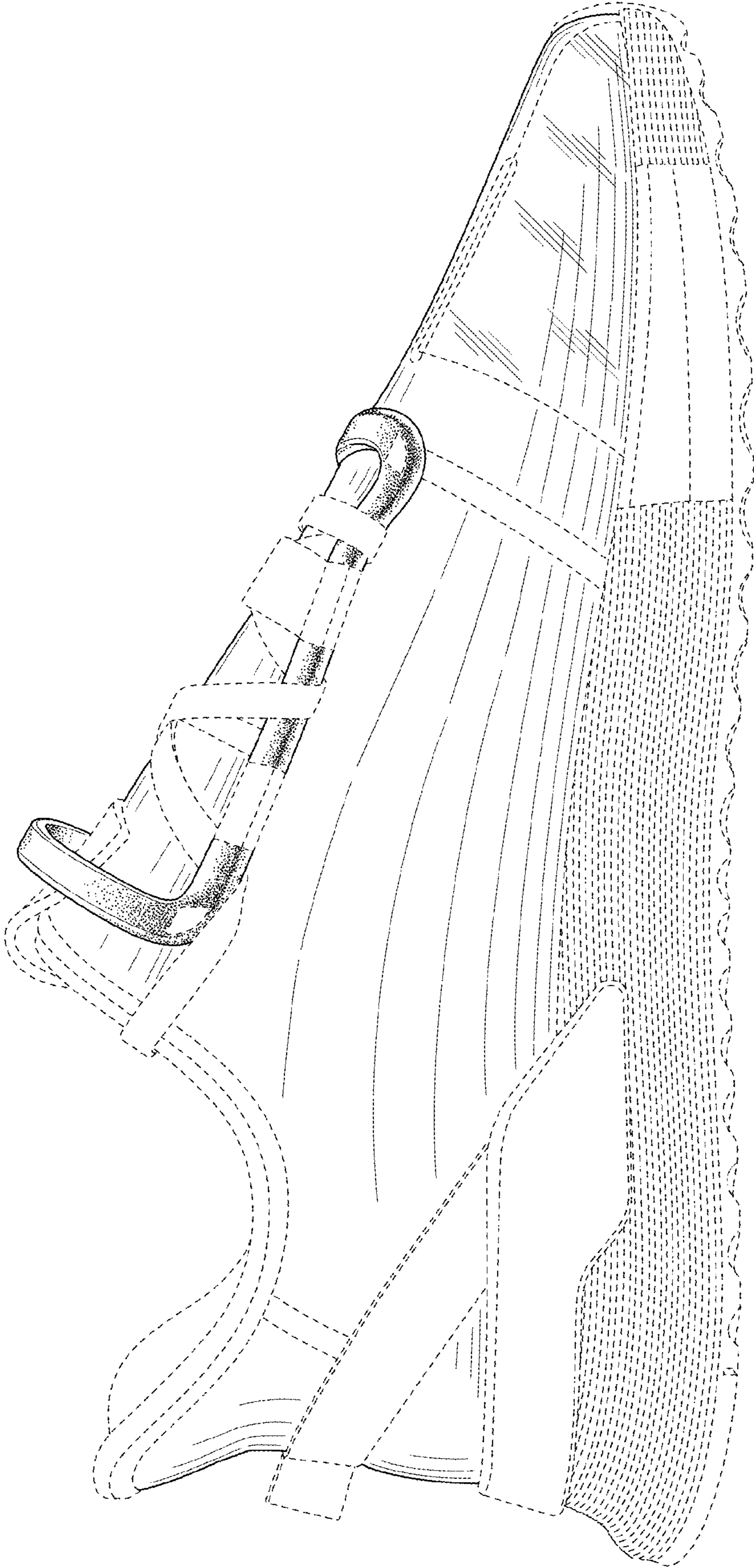

FIG. 1

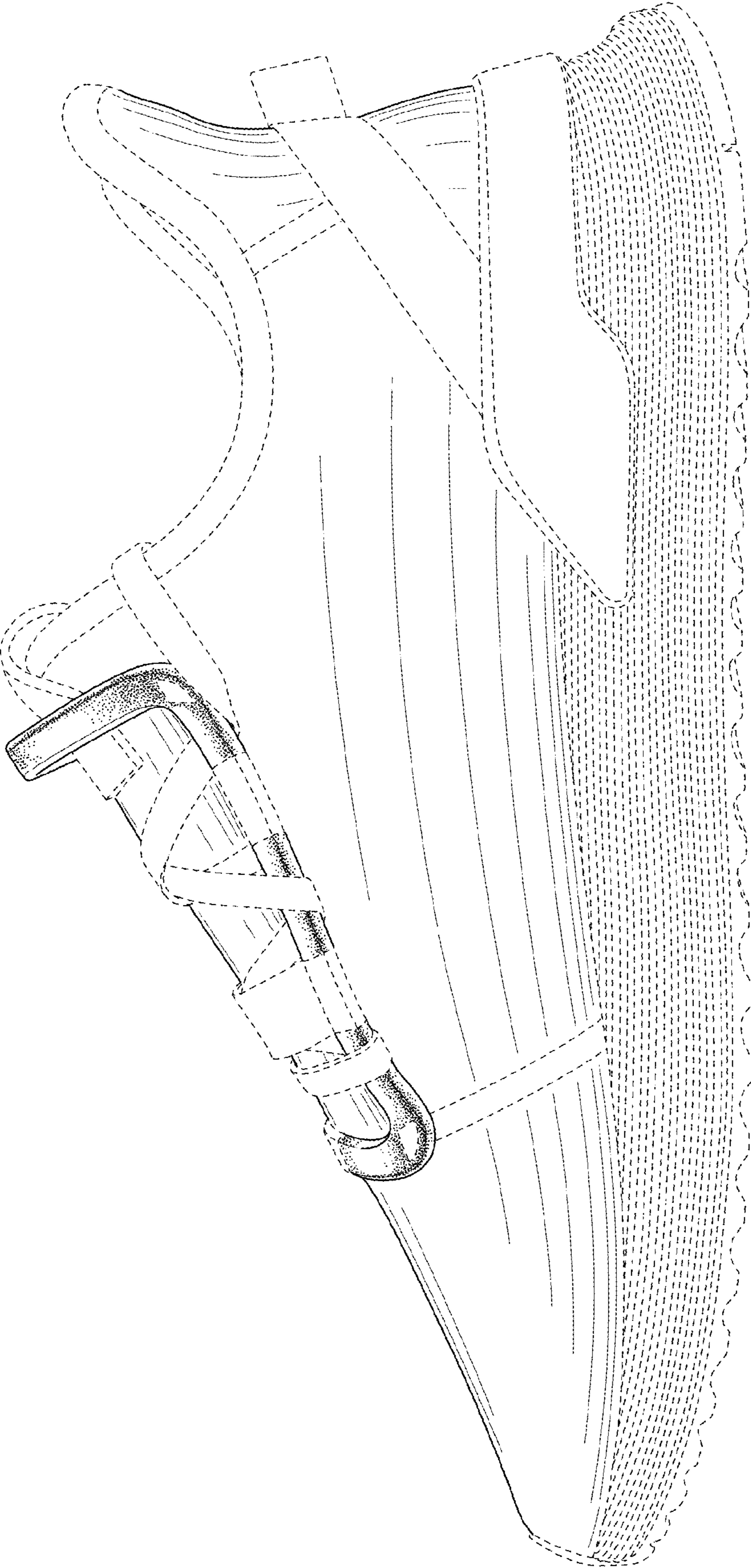
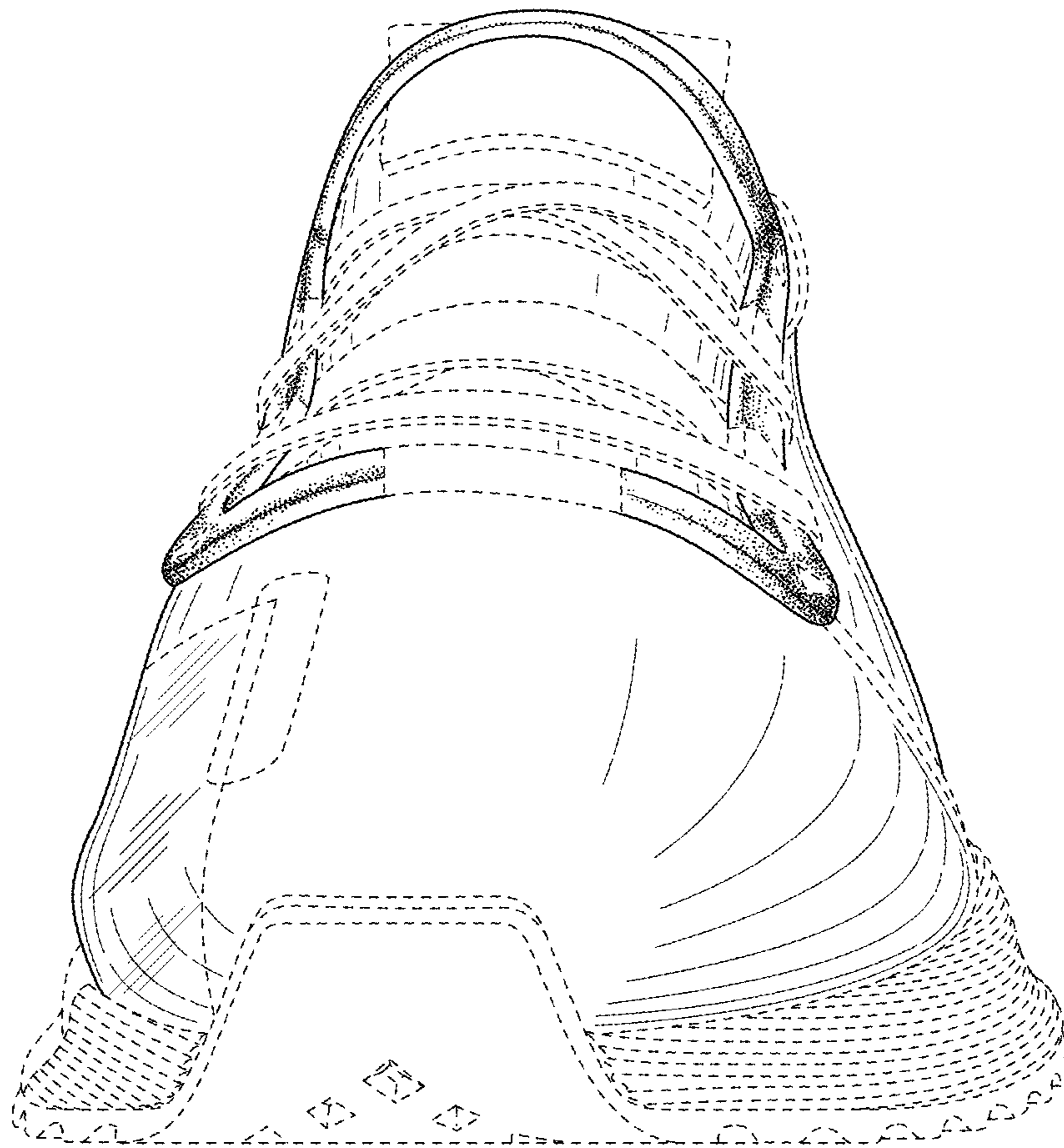
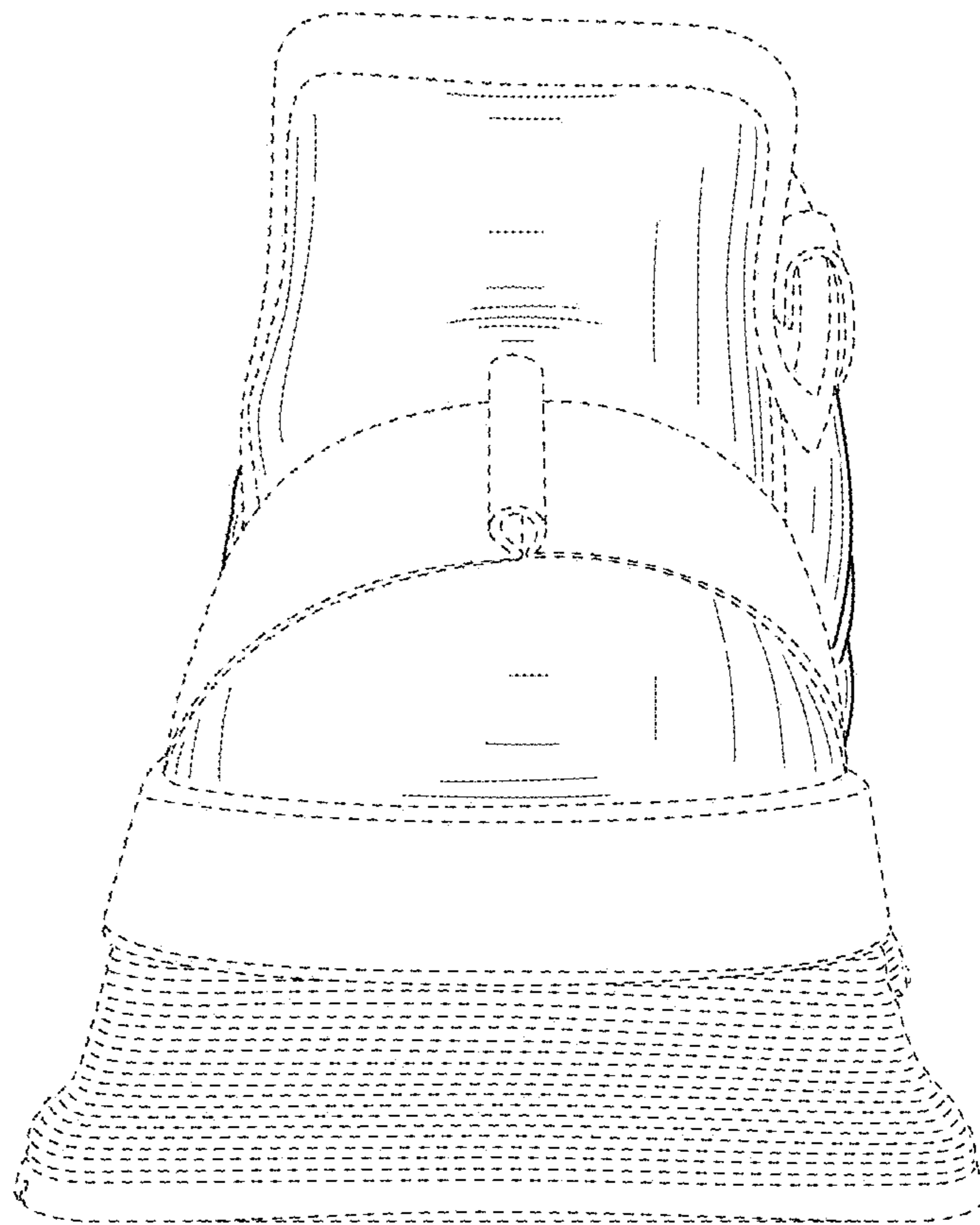

FIG. 2



**FIG. 3**



**FIG. 4**

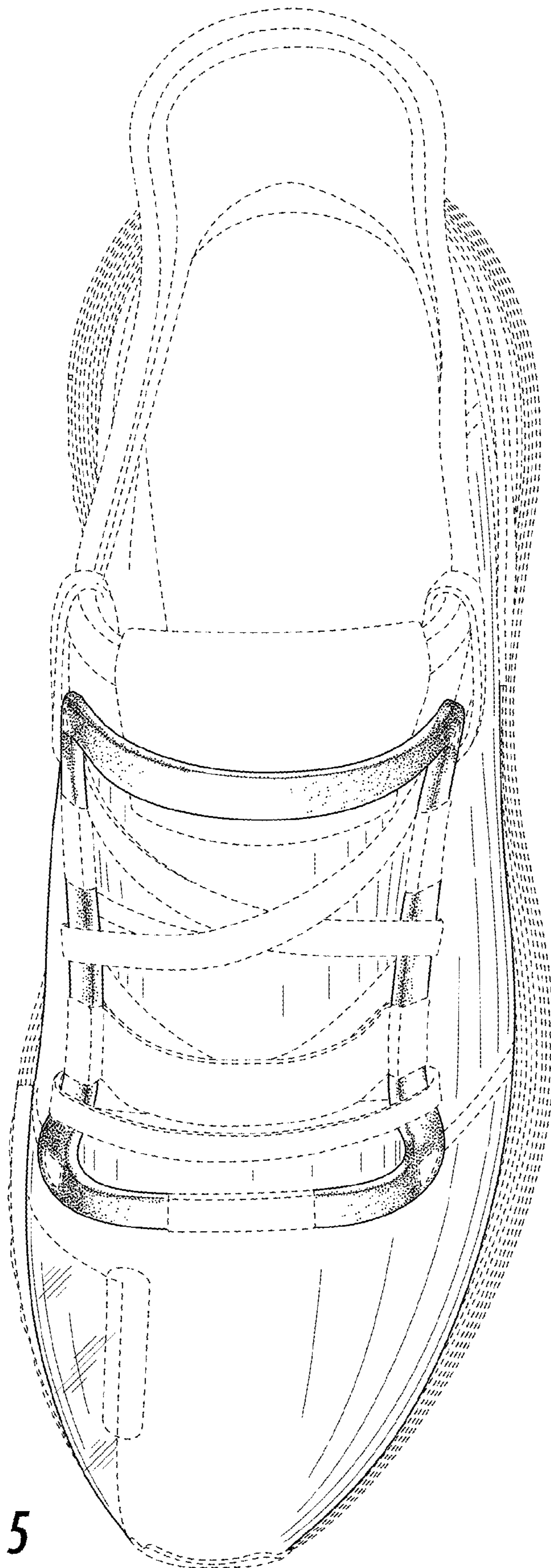
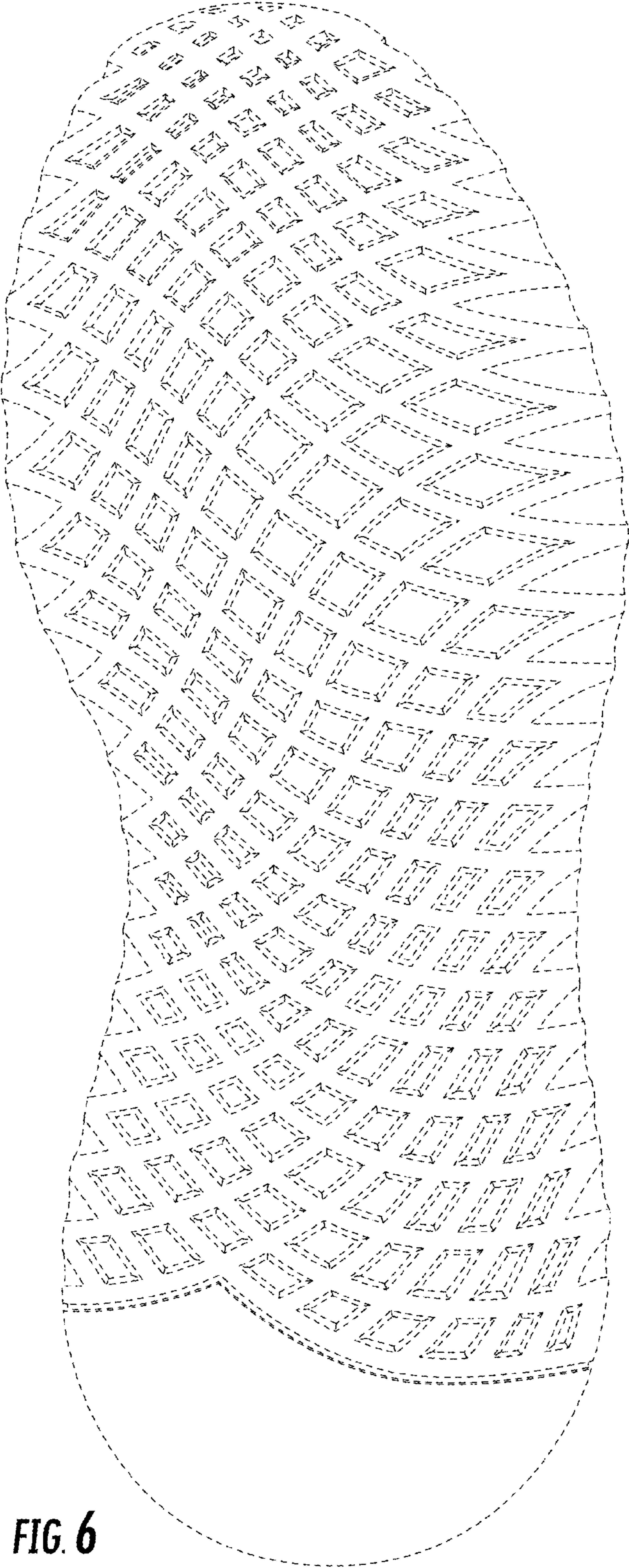

FIG. 5



**FIG. 6**

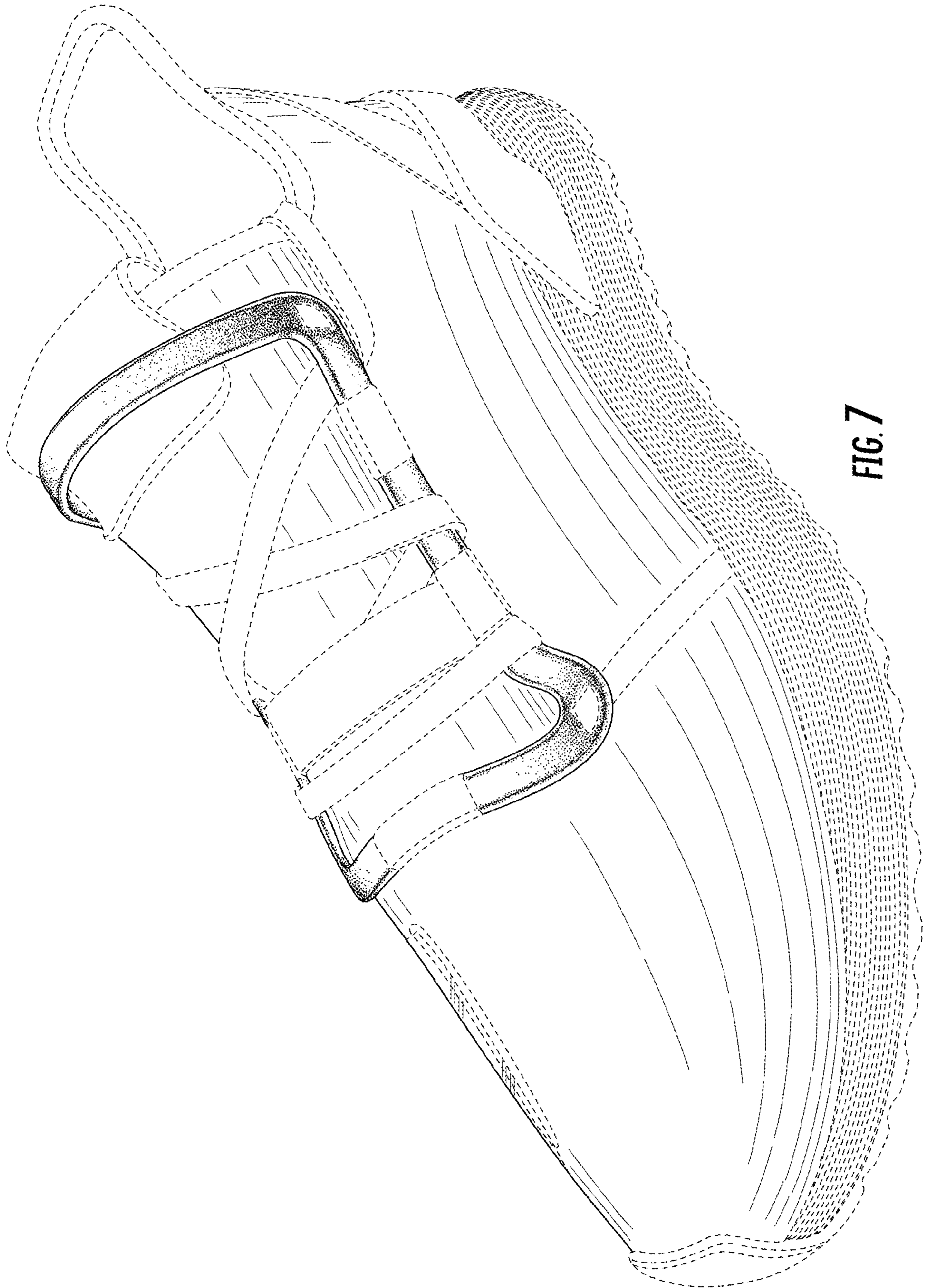

FIG. 7



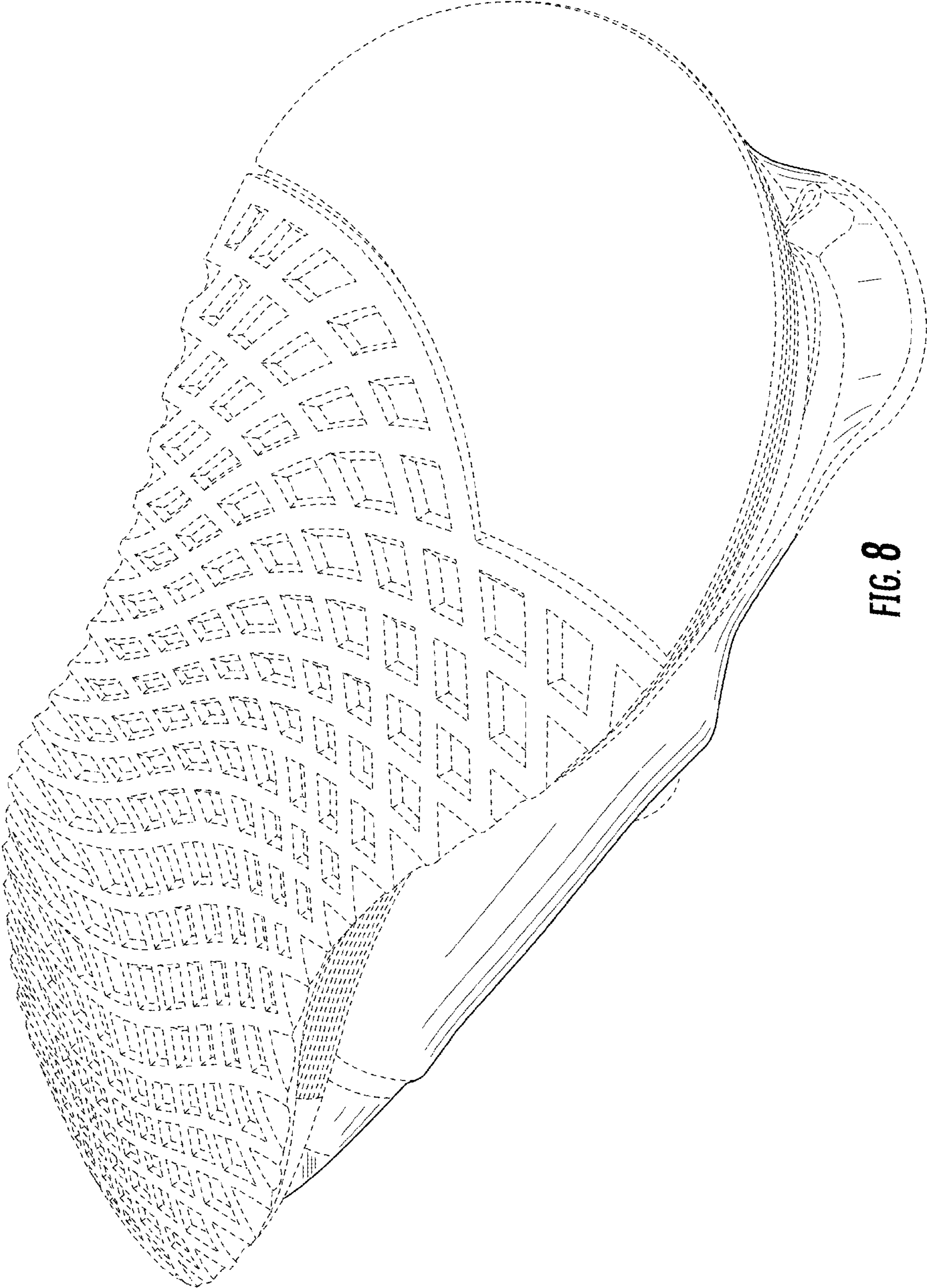

FIG. 8