



US00D930965S

(12) **United States Design Patent**
Huang

(10) **Patent No.:** **US D930,965 S**

(45) **Date of Patent:** **** Sep. 21, 2021**

(54) **SHOE OUTSOLE**

(71) Applicant: **Qibo Huang**, Fujian (CN)

(72) Inventor: **Qibo Huang**, Fujian (CN)

(**) Term: **15 Years**

(21) Appl. No.: **29/780,673**

(22) Filed: **Apr. 26, 2021**

(51) **LOC (13) Cl.** **02-04**

(52) **U.S. Cl.**

USPC **D2/960; D2/947; D2/953; D2/956**

(58) **Field of Classification Search**

USPC D2/902, 906, 908, 916, 918, 925,
D2/946-962, 977; 36/3 B, 22 R, 24.5,
36/25 R, 28, 32 R, 34 R, 59 C, 67 A, 103

CPC A43B 13/00; A43B 13/02; A43B 13/023;
A43B 13/026; A43B 13/04; A43B 13/08;
A43B 13/10; A43B 13/12; A43B 13/14;
A43B 13/141; A43B 13/143; A43B
13/16; A43B 13/18; A43B 13/181; A43B
13/187; A43B 13/189; A43B 13/20; A43B
13/22; A43B 13/223; A43B 13/24; A43B
13/28; A43B 13/30; A43B 13/32; A43B
13/34; A43B 13/36

See application file for complete search history.

(56) **References Cited**

U.S. PATENT DOCUMENTS

| | | | | |
|-----------|-----|--------|-----------------|----------------------|
| 2,852,865 | A * | 9/1958 | Spalding | A43B 13/34 36/37 |
| 3,595,244 | A * | 7/1971 | Kugler | A43B 13/14 36/141 |
| D255,060 | S * | 5/1980 | Okazawa | D2/961 |
| D282,502 | S * | 2/1986 | Leighton | D2/961 |
| D284,420 | S * | 7/1986 | Tong | D2/955 |
| D301,386 | S * | 6/1989 | Weiner | D2/908 |
| D429,554 | S * | 8/2000 | Gillespie | D2/947 |

| | | | | |
|-----------|------|---------|-----------------|-----------------------|
| 6,105,279 | A * | 8/2000 | Bouchoms | A43B 9/10 36/25 R |
| 6,615,512 | B2 * | 9/2003 | Sink | A43B 5/001 36/127 |
| D495,472 | S * | 9/2004 | Magro | D2/916 |
| D502,594 | S * | 3/2005 | Belley | D2/951 |
| D512,553 | S * | 12/2005 | Robbins | D2/953 |
| D574,130 | S * | 8/2008 | Le | D2/953 |
| D586,093 | S * | 2/2009 | Mermet | A43B 13/18 D2/951 |
| D609,439 | S * | 2/2010 | Walton | A43B 13/223 D2/951 |
| D638,209 | S * | 5/2011 | Eidson | A43B 13/04 D2/957 |
| D801,018 | S * | 10/2017 | Greenspan | A43B 7/32 D2/960 |

(Continued)

Primary Examiner — T Chase Nelson

(74) *Attorney, Agent, or Firm* — ScienBiziP, P.C.

(57) **CLAIM**

The ornamental design for a shoe outsole, as shown and described.

DESCRIPTION

FIG. 1 is a front, right, and top perspective view of a shoe outsole, showing my design.

FIG. 2 is a rear, right, and bottom perspective view thereof.

FIG. 3 is a front elevation view thereof.

FIG. 4 is a rear elevation view thereof.

FIG. 5 is a left side elevation view thereof.

FIG. 6 is a right side elevation view thereof.

FIG. 7 is a top plan view thereof.

FIG. 8 is a bottom plan view thereof; and,

FIG. 9 is a partial enlarged view of an area labeled 9 in FIG. 2 comprising a protrusion.

The broken lines shown in the drawings are included for the purpose of illustrating portions of the shoe outsole that form no part of the claimed design.

1 Claim, 9 Drawing Sheets

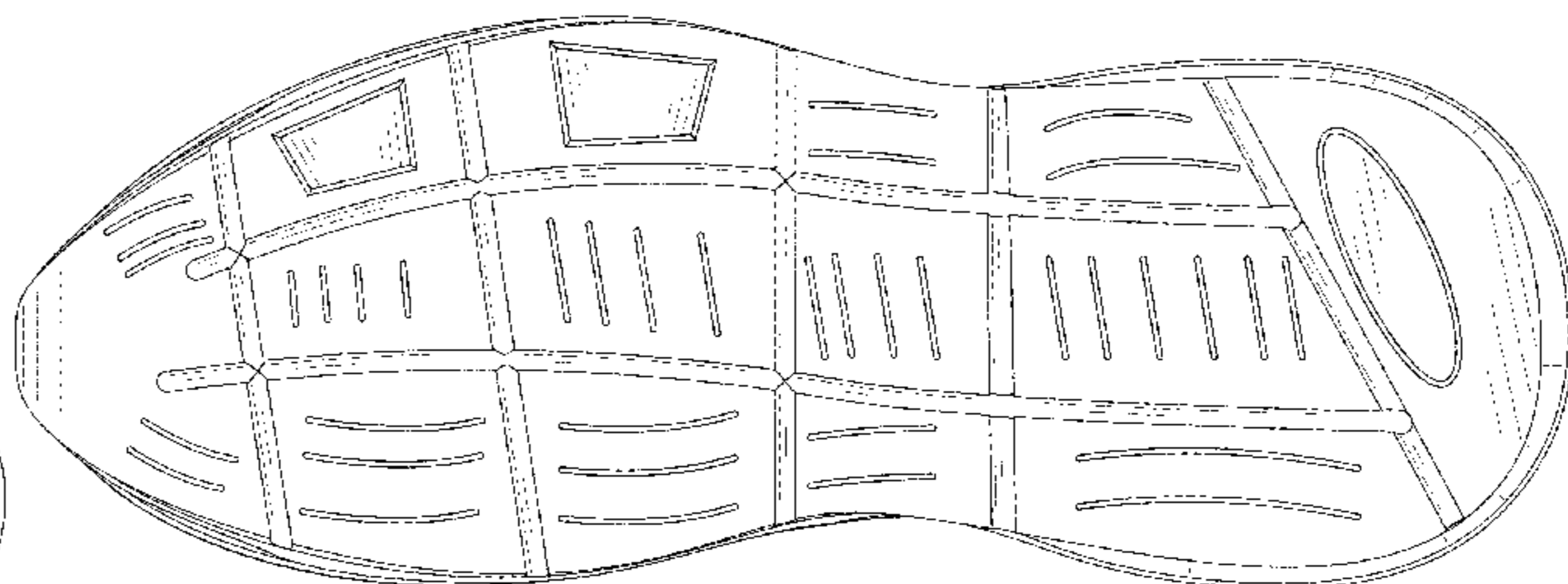
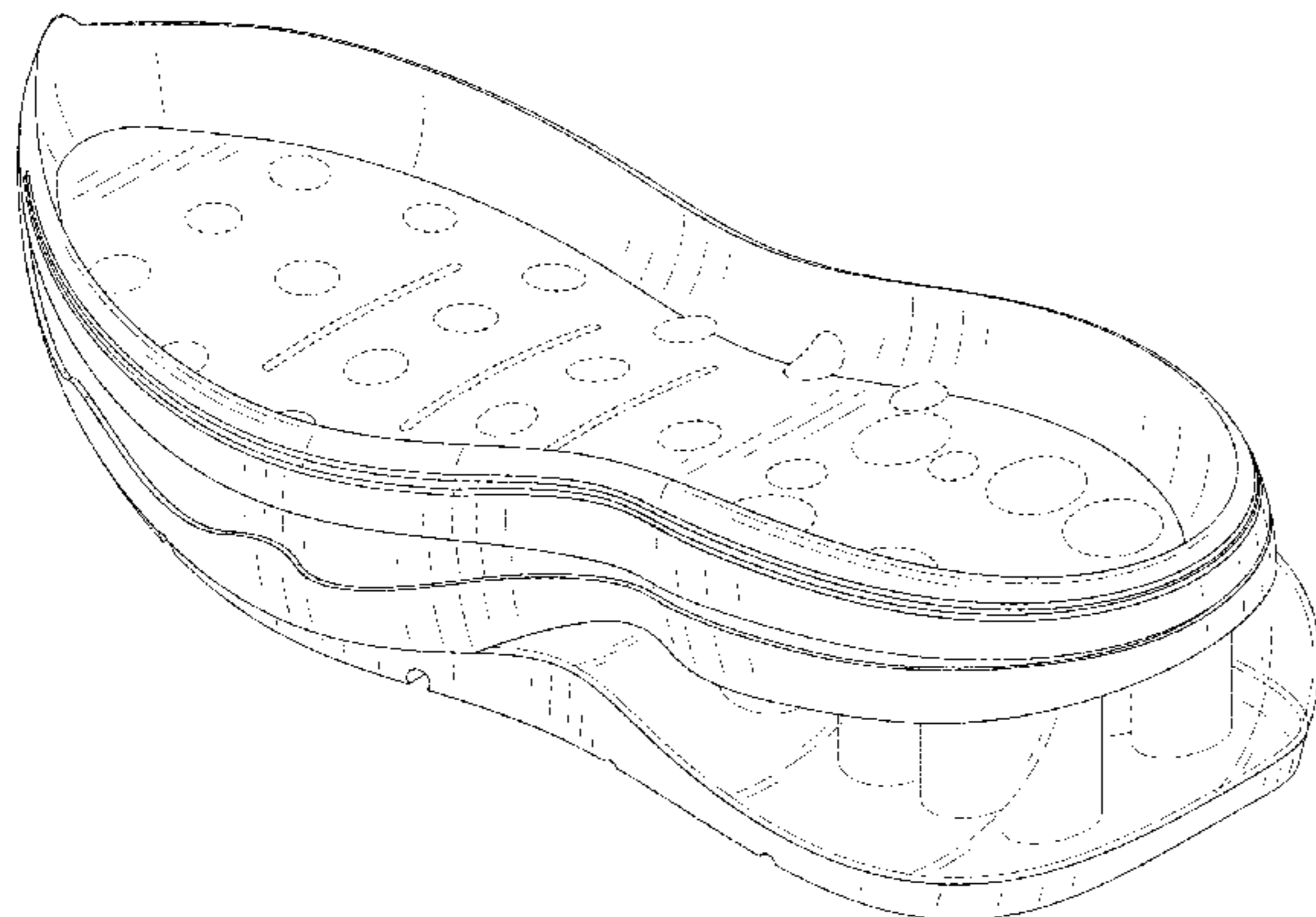

(56)

References Cited

U.S. PATENT DOCUMENTS

| | | | | |
|--------------|------|--------|----------------|-----------------------|
| D814,160 | S * | 4/2018 | Gibson | A43C 11/00 D2/960 |
| D878,026 | S * | 3/2020 | Nikolic | A43B 9/10 D2/960 |
| D888,382 | S | 6/2020 | Nawab et al. | |
| D890,489 | S | 7/2020 | Volk | |
| D892,483 | S * | 8/2020 | Lv | A43B 13/34 D2/960 |
| D918,552 | S * | 5/2021 | O'Connor | A43B 7/125 D2/953 |
| 2007/0011911 | A1 * | 1/2007 | Clark | A43B 7/143 36/50.1 |
| 2007/0011914 | A1 * | 1/2007 | Keen | A43C 11/00 36/50.1 |
| 2007/0039210 | A1 * | 2/2007 | Clark | A43B 7/32 36/113 |
| 2007/0214682 | A1 * | 9/2007 | Smotrycz | A43B 7/125 36/3 B |
| 2008/0229617 | A1 * | 9/2008 | Johnson | A43B 3/0057 36/102 |
| 2010/0186263 | A1 * | 7/2010 | Lee | A43B 9/00 36/3 B |
| 2012/0174439 | A1 * | 7/2012 | O'Connor | A43B 7/142 36/91 |
| 2015/0089839 | A1 * | 4/2015 | James | A43B 13/18 36/102 |
| 2017/0208896 | A1 * | 7/2017 | Mokos | A43B 13/223 |
| 2019/0082781 | A1 * | 3/2019 | Iuchi | A43B 13/04 |
| 2020/0107611 | A1 * | 4/2020 | Welliver | A43C 15/162 |

* cited by examiner

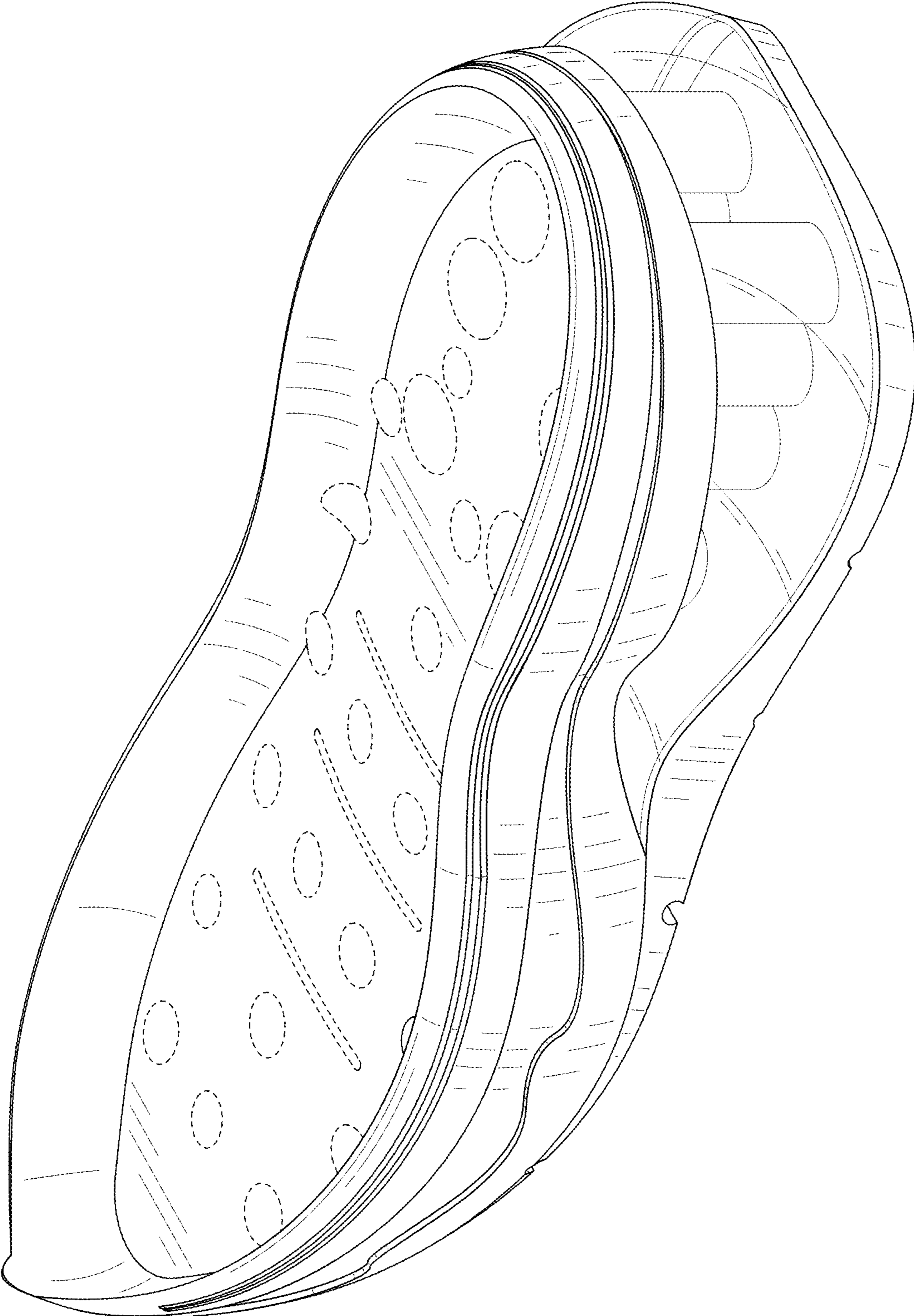

FIG. 1

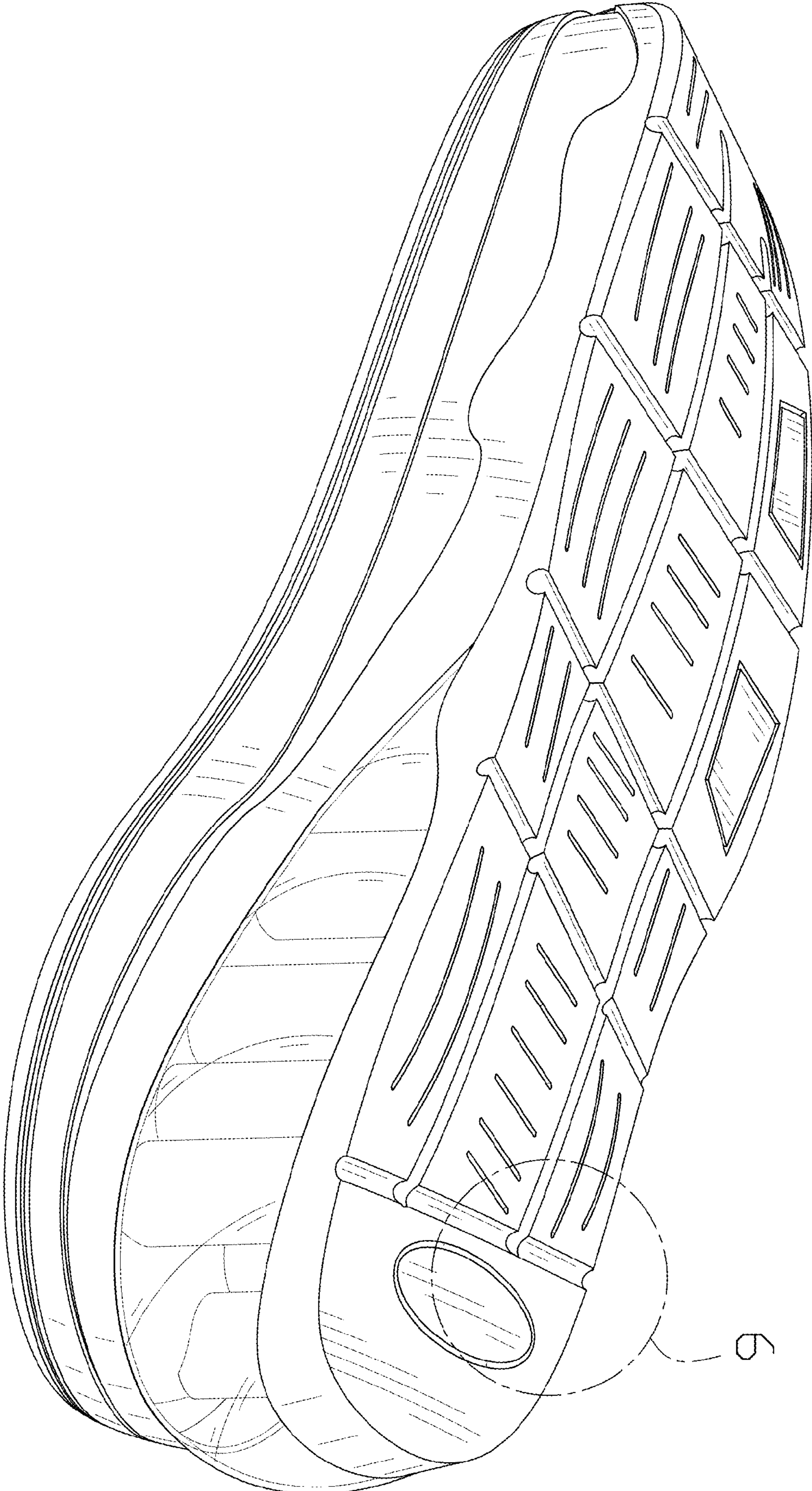

FIG. 2

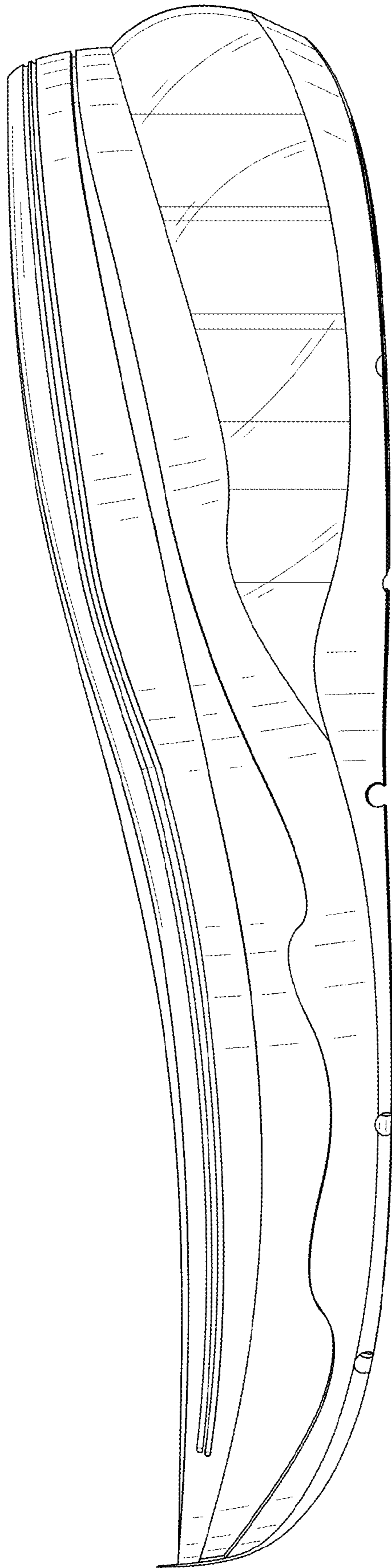

FIG. 3

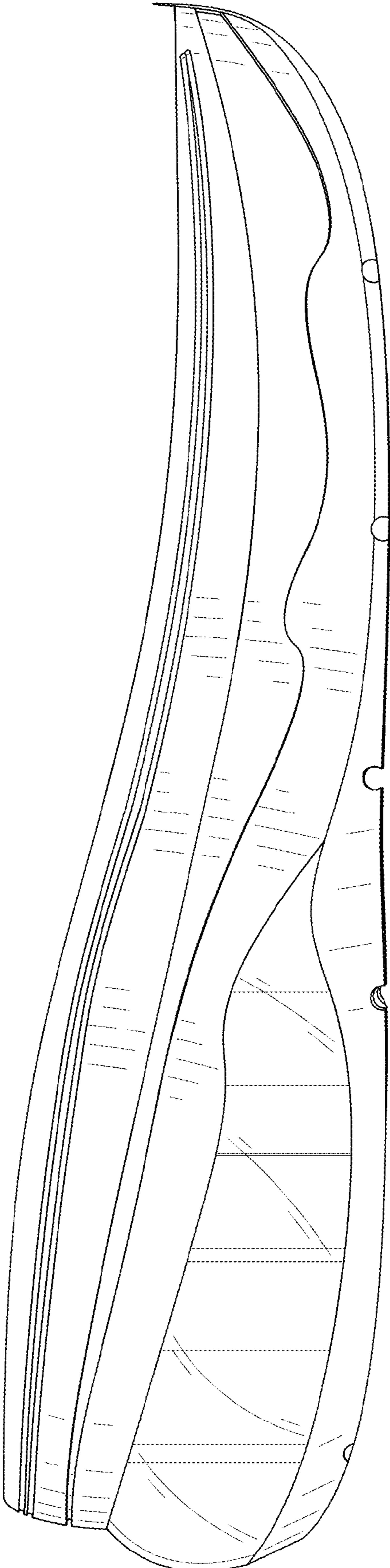

FIG. 4

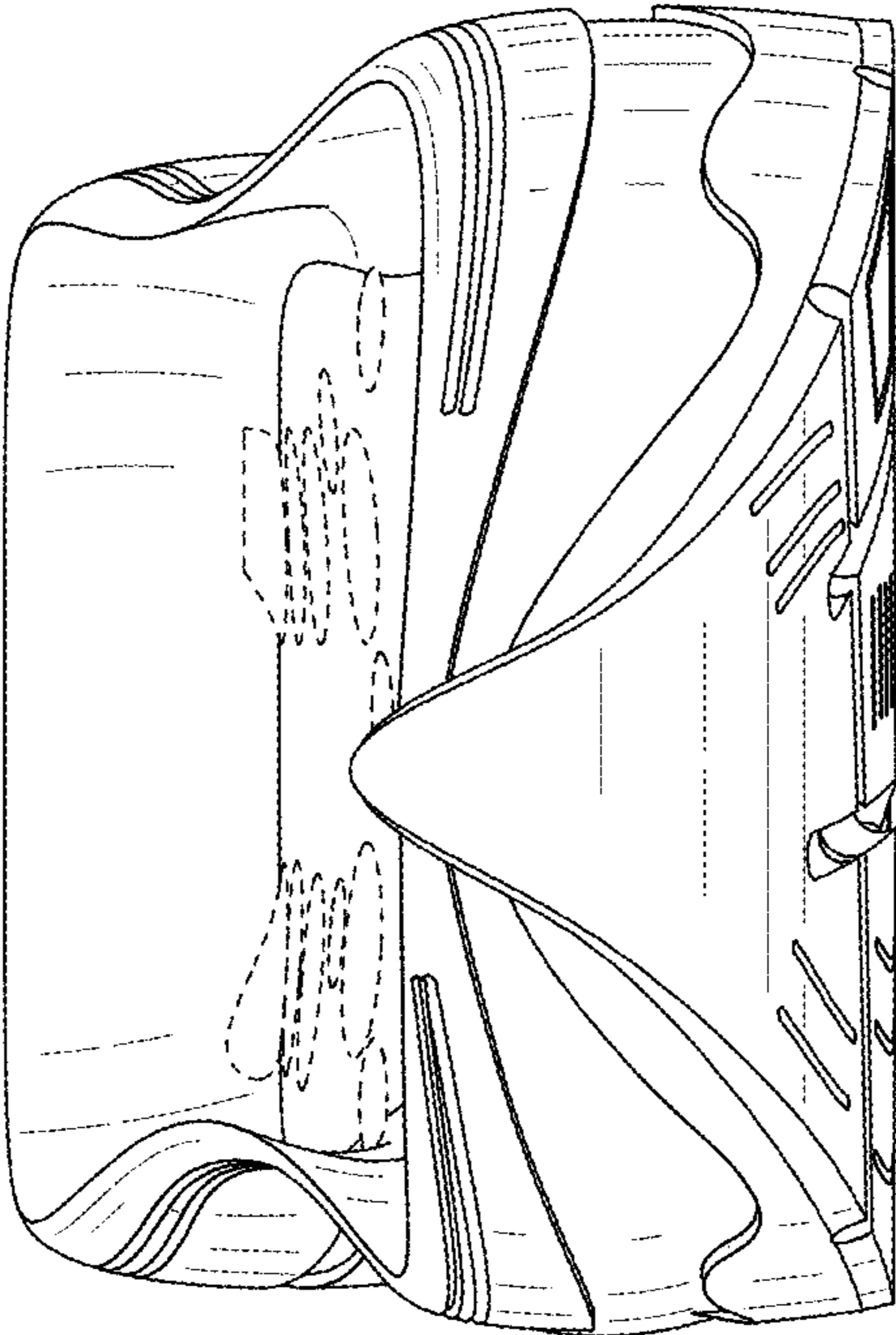

FIG. 5

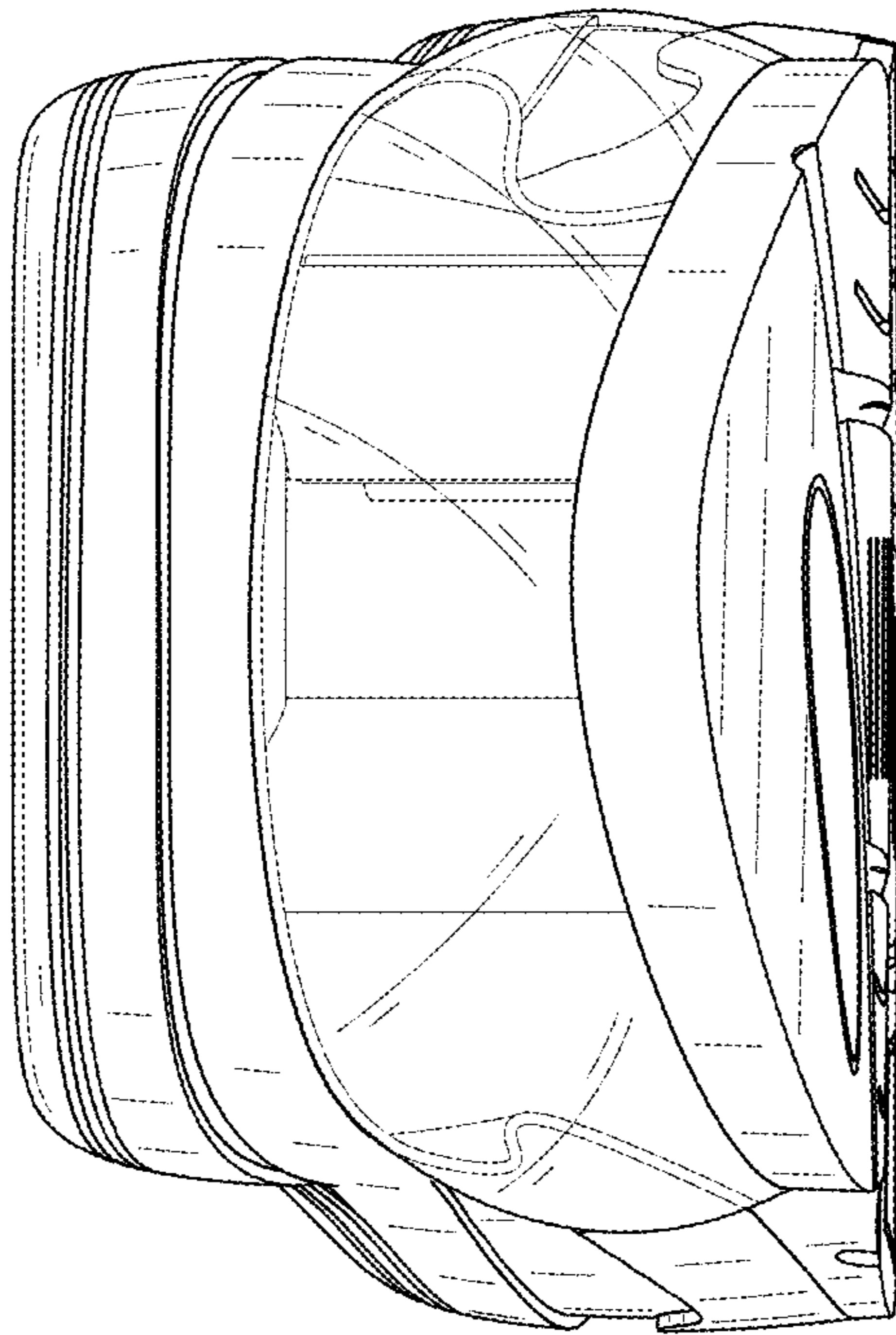

FIG. 6

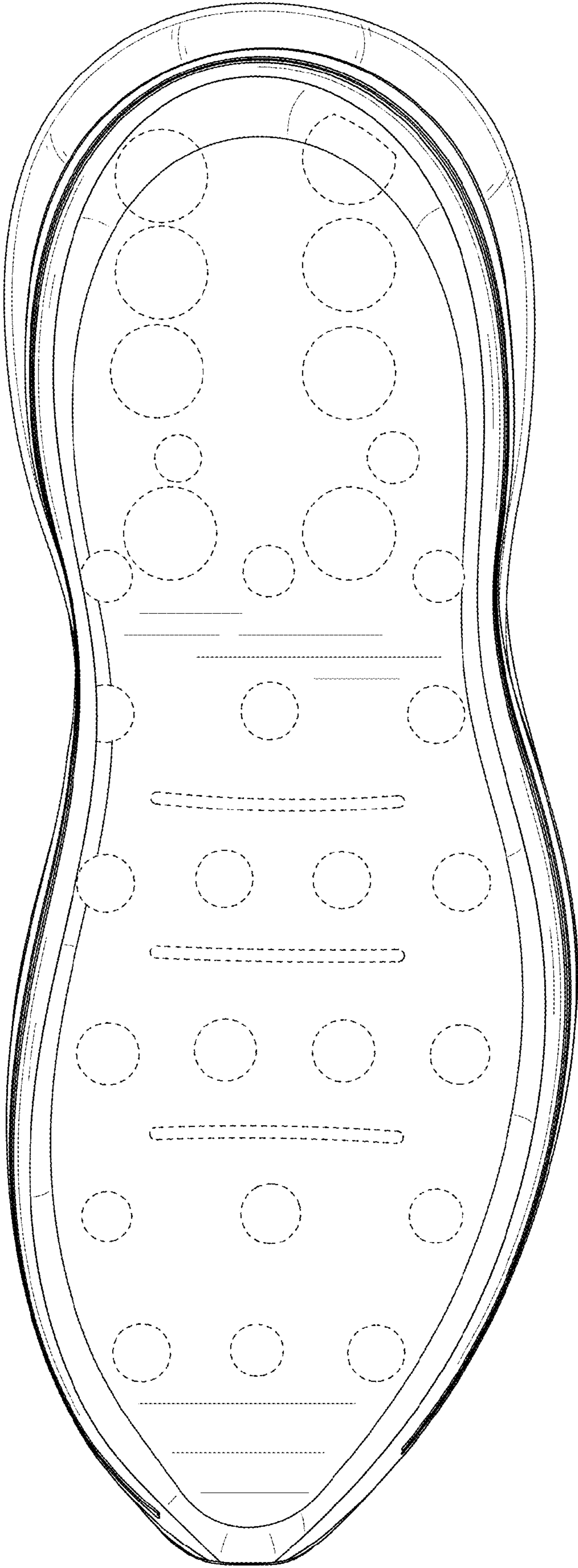

FIG. 7

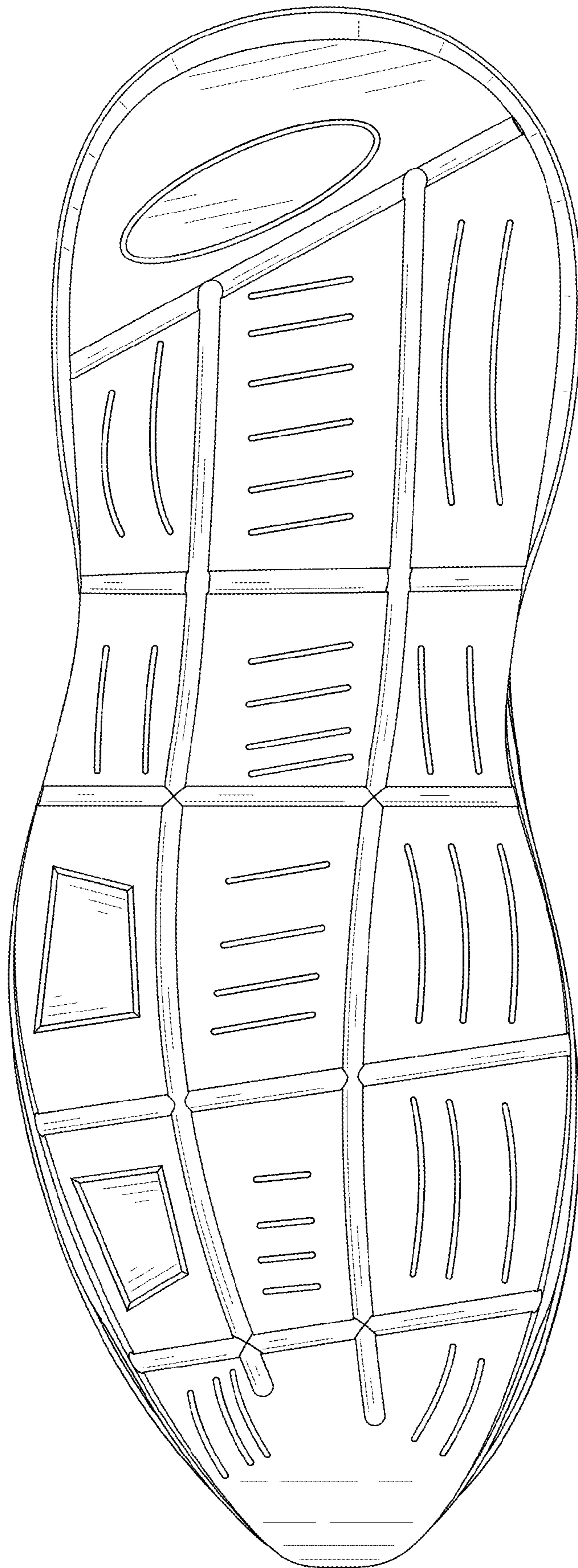

FIG. 8

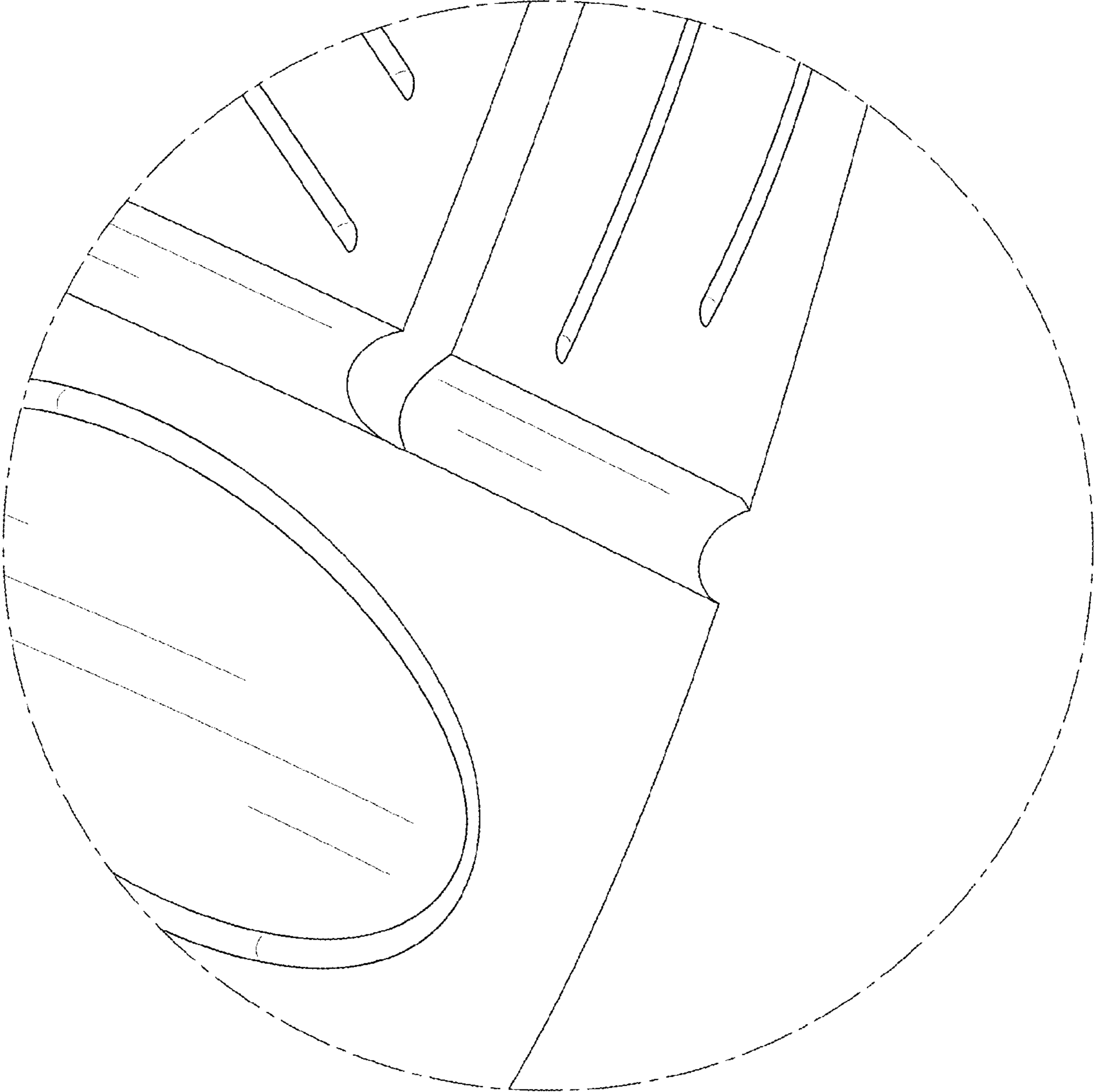

FIG. 9