



US00D930962S

(12) **United States Design Patent** (10) **Patent No.:** **US D930,962 S**
Luo (45) **Date of Patent:** **** Sep. 21, 2021**

(54) **SHOE WITH REPLACEABLE SOLE**

(71) Applicant: **Qiwei Luo**, Hong Kong (HK)

(72) Inventor: **Qiwei Luo**, Hong Kong (HK)

(**) Term: **15 Years**

(21) Appl. No.: **29/780,240**

(22) Filed: **Apr. 23, 2021**

(51) **LOC (13) Cl.** **02-04**

(52) **U.S. Cl.**
USPC **D2/953; D2/947; D2/951; D2/957;**
D2/960

(58) **Field of Classification Search**
USPC **D2/902, 906, 908, 916, 918, 925,**
D2/946-962, 977; 36/3 B, 22 R, 24.5,
36/25 R, 28, 32 R, 34 R, 59 C, 67 A, 103
CPC **A43B 13/00; A43B 13/02; A43B 13/023;**
A43B 13/026; A43B 13/04; A43B 13/08;
A43B 13/10; A43B 13/12; A43B 13/14;
A43B 13/141; A43B 13/143; A43B
13/16; A43B 13/18; A43B 13/181; A43B
13/187; A43B 13/189; A43B 13/20; A43B
13/22; A43B 13/223; A43B 13/24; A43B
13/28; A43B 13/30; A43B 13/32; A43B
13/34; A43B 13/36

See application file for complete search history.

(56) **References Cited**

U.S. PATENT DOCUMENTS

D363,815 S *	11/1995	Lucarelli	D2/947
D409,825 S *	5/1999	Greenberg	D2/953
D414,919 S *	10/1999	Begg, II	D2/951
D424,286 S *	5/2000	Berend	D2/951
D430,387 S *	9/2000	Merceron	D2/951
D438,697 S *	3/2001	Matis	D2/902
D461,299 S *	8/2002	McClaskie	D2/950
D468,893 S *	1/2003	Lupo	D2/947
D468,894 S *	1/2003	Duclos	D2/951

D470,998 S *	3/2003	Adreliunas	D2/953
D485,423 S *	1/2004	Truelsen	D2/951
D485,974 S *	2/2004	Zimmer	D2/951
D515,790 S *	2/2006	Romano	D2/952
D523,614 S *	6/2006	Mitchell	D2/951
D524,018 S *	7/2006	Deas	D2/947
D532,585 S *	11/2006	McDonald	D2/959
D539,014 S *	3/2007	Issler	D2/951
D571,087 S *	6/2008	Dillenbeck	D2/947
D580,638 S *	11/2008	McClaskie	D2/951
D634,922 S	3/2011	Pauk et al.	
D639,541 S *	6/2011	Del Biondi	D2/960
D655,489 S *	3/2012	Mahoney	D2/946
D655,897 S *	3/2012	Mahoney	D2/902

(Continued)

Primary Examiner — T Chase Nelson

(57) **CLAIM**

The ornamental design for a shoe with replaceable sole, as shown and described.

DESCRIPTION

FIG. 1 is a front and top perspective view of a shoe with replaceable sole, showing my new design;
FIG. 2 is a rear and bottom perspective view thereof;
FIG. 3 is a front elevation view thereof;
FIG. 4 is a rear elevation view thereof;
FIG. 5 is a left side elevation view thereof;
FIG. 6 is a right side elevation view thereof;
FIG. 7 is a top plan view thereof;
FIG. 8 is a bottom plan view thereof;
FIG. 9 is another perspective view thereof, shown in an alternative position; and,
FIG. 10 is an enlarged view of a portion indicated with numeric 10 in FIG. 2.

The dash dot dash lines in FIGS. 2 and 10 are for the purpose of depicting the cut line of the enlarged view and form no part of the claim. The broken lines in the figures illustrate portions of the shoe with replaceable sole that form no part of the claimed design.

1 Claim, 10 Drawing Sheets

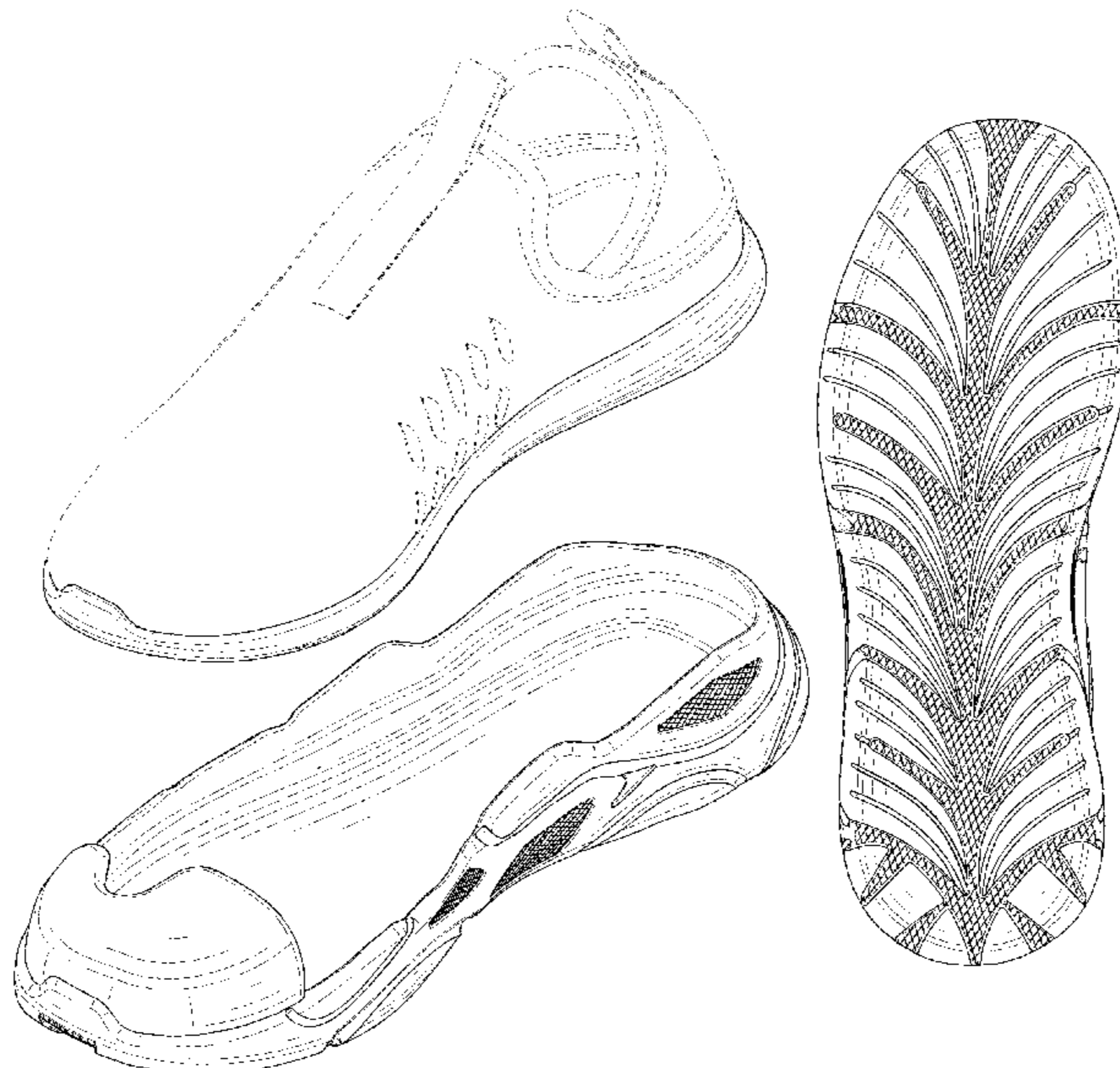

(56)

References Cited

U.S. PATENT DOCUMENTS

D703,927 S *	5/2014	Taestensen	D2/953	D893,845 S *	8/2020	Chen	D2/957
8,863,412 B2 *	10/2014	Dekovic	A43B 13/141	D897,082 S *	9/2020	Belforti	D2/957
				36/103	D901,149 S *	11/2020	Strek	D2/953
D719,725 S *	12/2014	Katz	D2/944	D902,546 S *	11/2020	Hernandez	D2/953
D724,829 S *	3/2015	Lonigan	D2/953	D902,547 S *	11/2020	Hernandez	D2/953
D734,929 S *	7/2015	Taestensen	D2/953	D910,291 S *	2/2021	Zeng	D2/947
D819,944 S *	6/2018	Martin	D2/953	D912,377 S *	3/2021	McKenzie	A43B 5/06
D824,646 S *	8/2018	Sullivan	D2/960					D2/947
D836,892 S *	1/2019	Jenkins	D2/947	D919,270 S *	5/2021	Berny	D2/954
D839,569 S *	2/2019	Petrie	D2/953	D922,043 S *	6/2021	Schwartz	D2/953
D864,539 S *	10/2019	Fuerst, Sr.	D2/957	D923,302 S *	6/2021	Dieudonne	A43B 13/141
D868,436 S *	12/2019	Toonkel	D2/947					D2/953
D877,467 S *	3/2020	Taylor	D2/947	D923,925 S *	7/2021	Bramani	D2/960
D878,024 S *	3/2020	McMillan	A43B 23/0235	2004/0098881 A1 *	5/2004	Flavio	A43B 7/141
				D2/953					36/25 R
D879,428 S *	3/2020	Braun	A43B 13/16	2012/0174433 A1 *	7/2012	Mahoney	A43B 23/0235
				D2/953					36/28
D880,826 S *	4/2020	Kerrigan	D2/953	2013/0118037 A1 *	5/2013	Bathum	A43B 9/18
D887,686 S *	6/2020	Sogorb	D2/947					36/103
D888,393 S *	6/2020	Street	D2/956	2014/0150297 A1 *	6/2014	Holmes	A43B 5/06
D891,061 S *	7/2020	Nelson	D2/957					36/103
D893,147 S *	8/2020	Lee	D2/953	2017/0251755 A1 *	9/2017	Meschter	A43B 13/16
D893,153 S *	8/2020	Lee	D2/960	2021/0022443 A1 *	1/2021	Hoffer	A43B 1/0072
					2021/0030112 A1 *	2/2021	Amoako	A43B 13/181
					2021/0169170 A1 *	6/2021	Fahmi	A43B 13/20

* cited by examiner

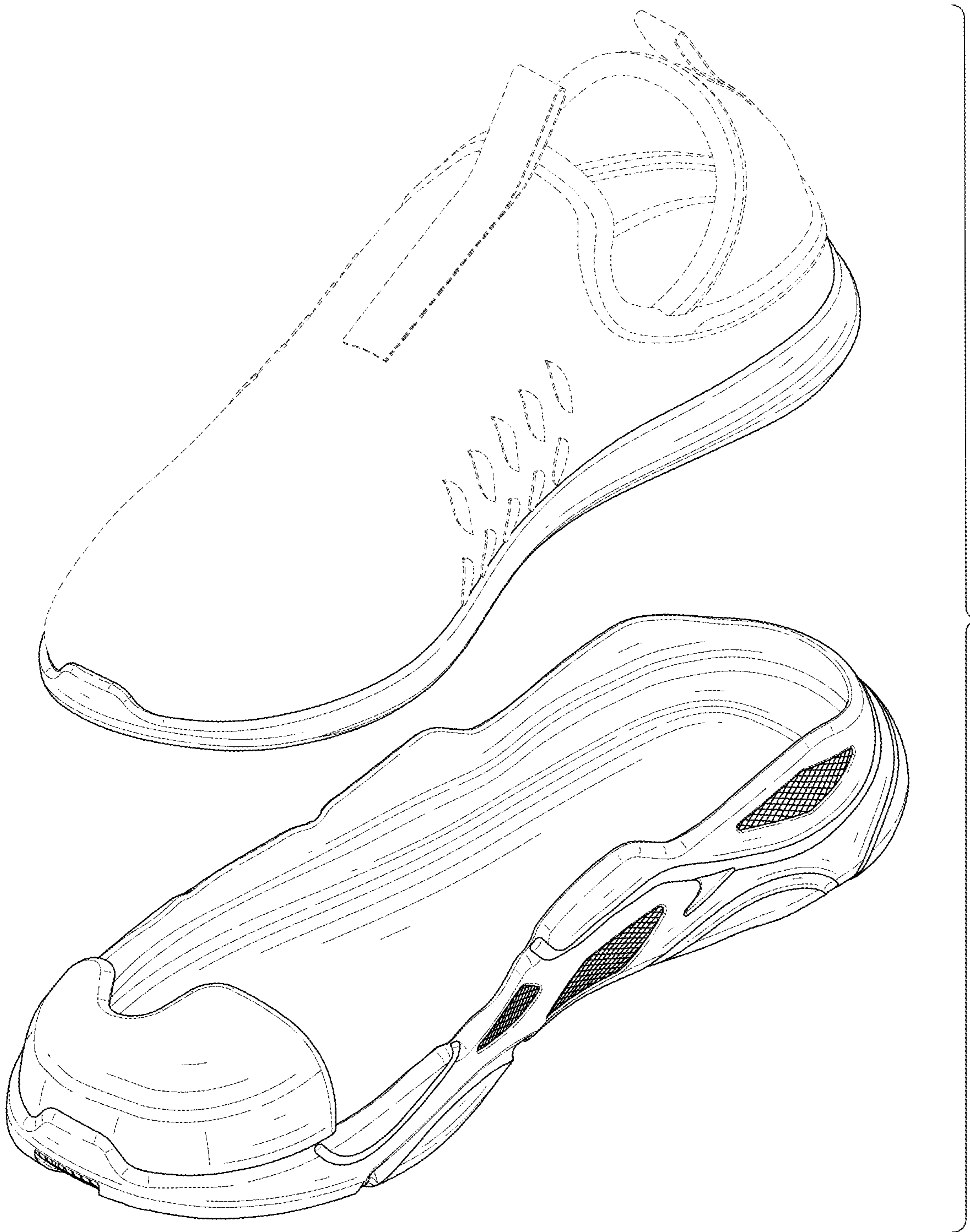

FIG. 1

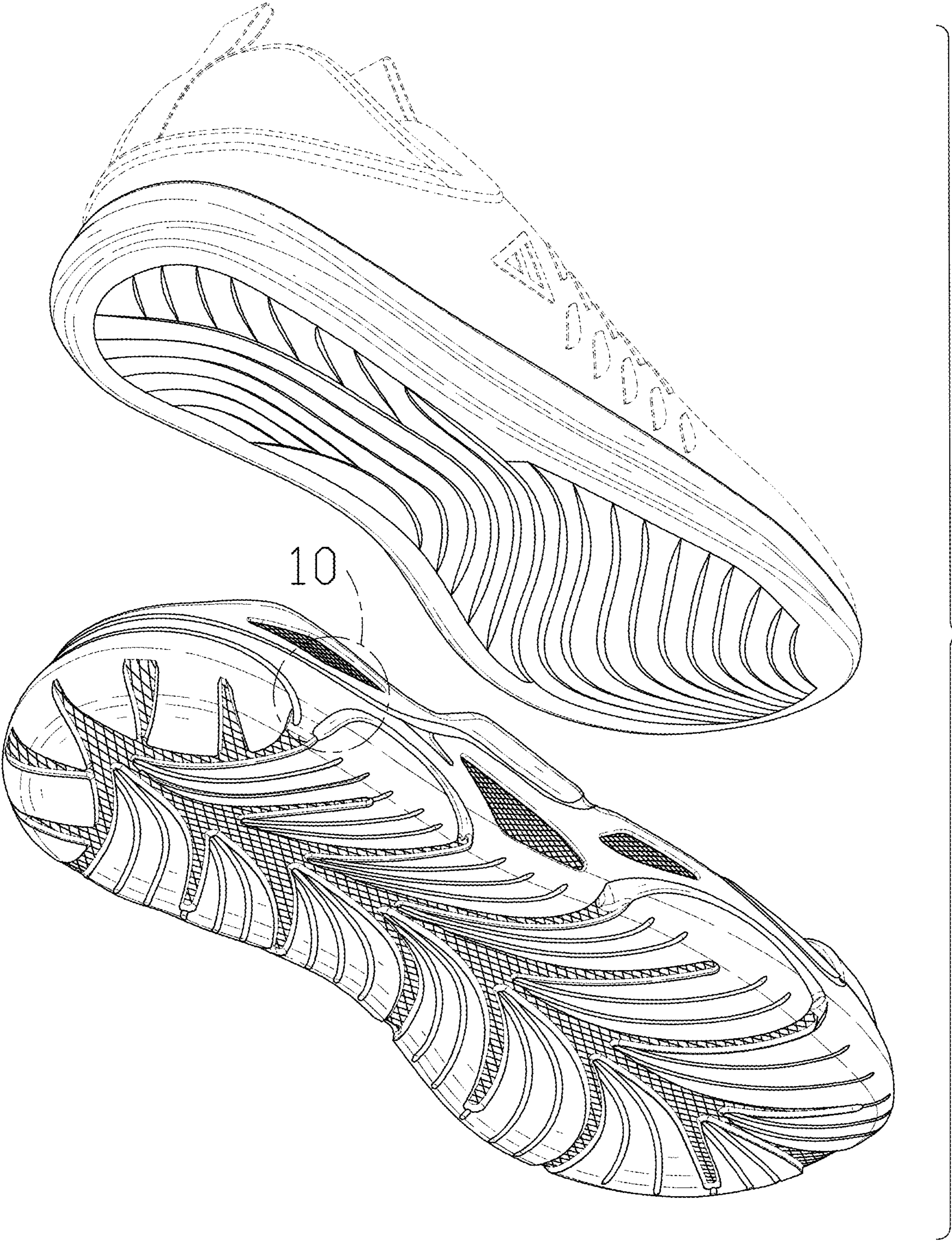

FIG. 2

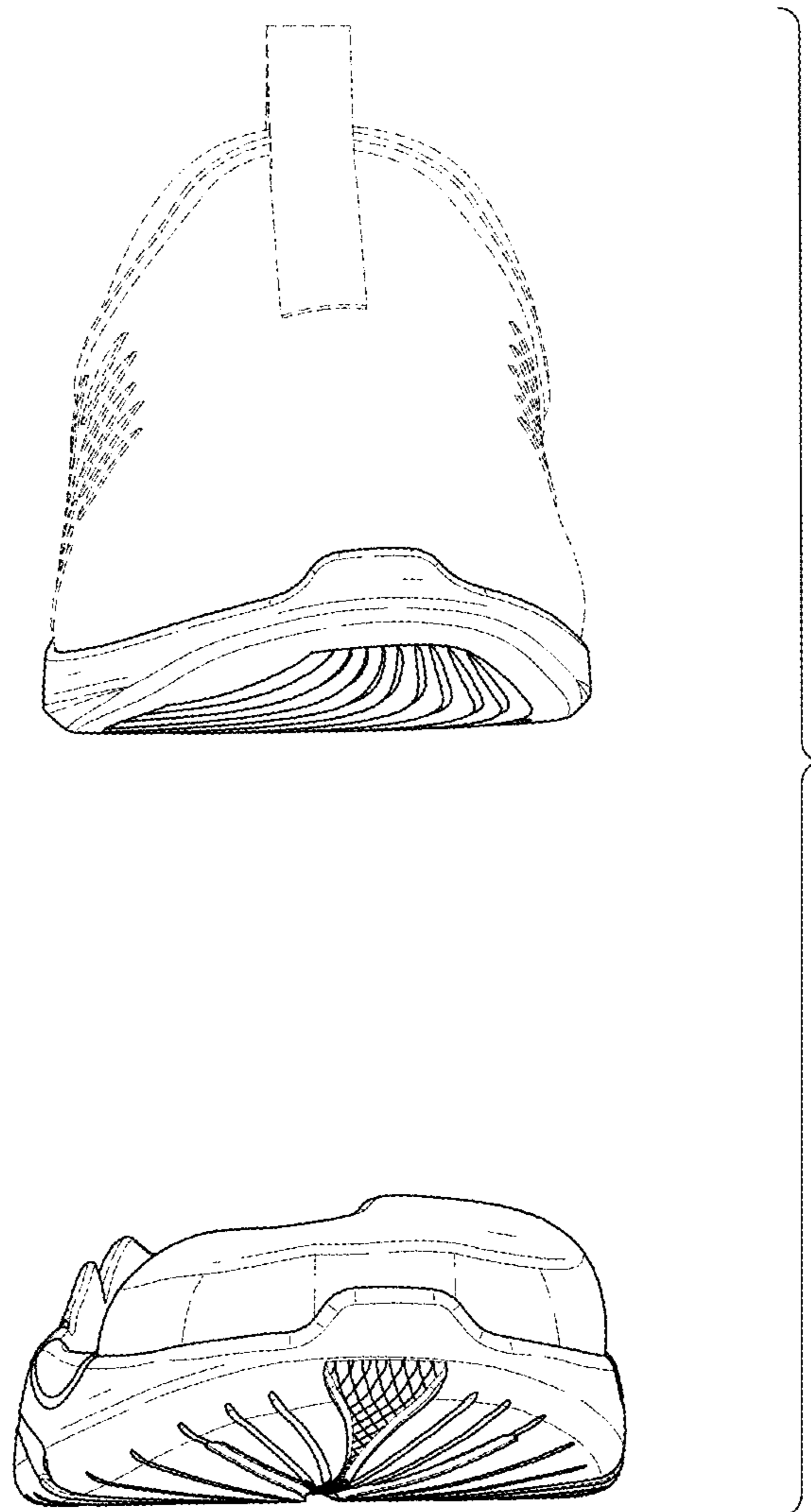

FIG. 3

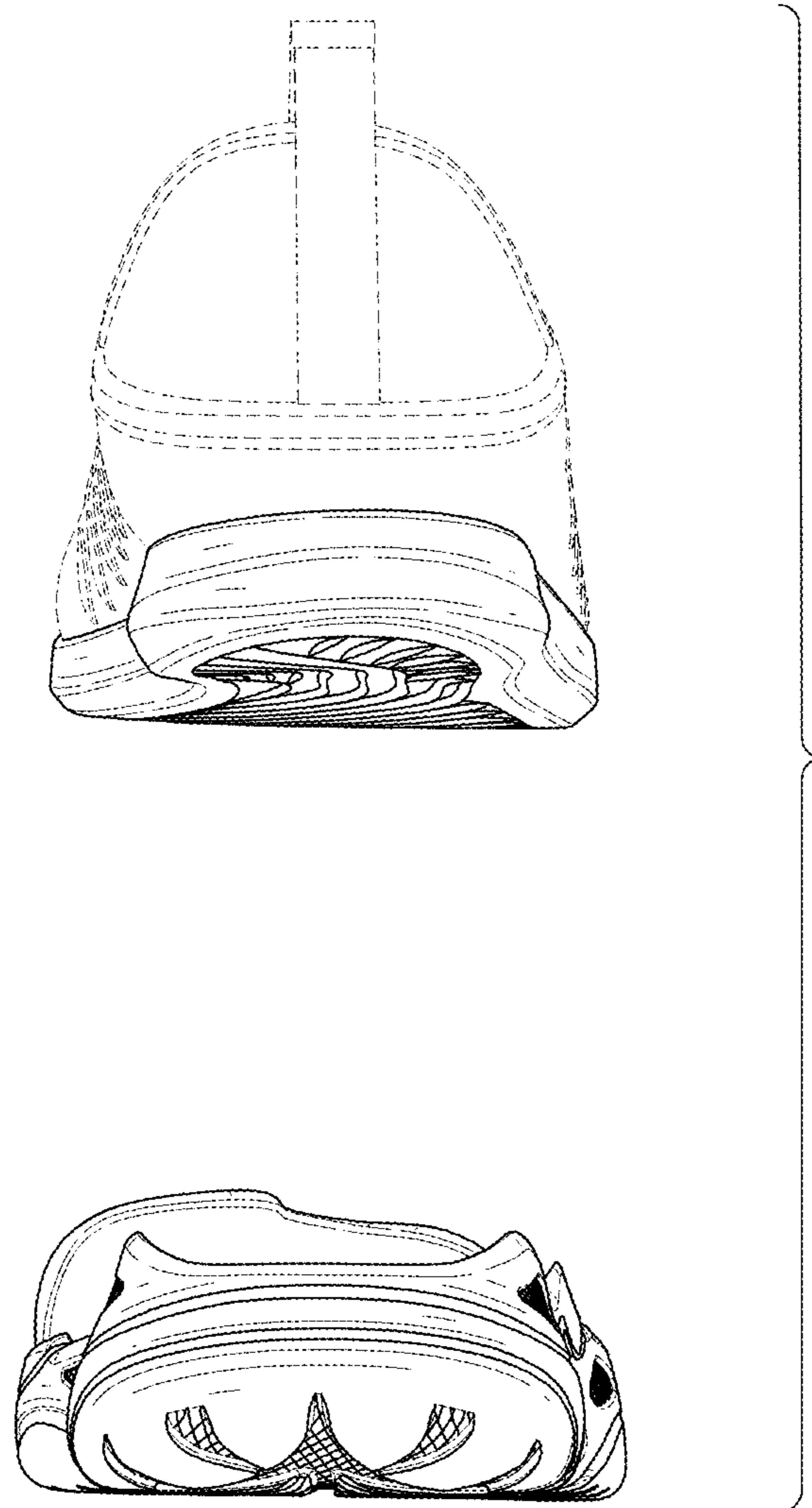

FIG. 4



FIG. 5



FIG. 6

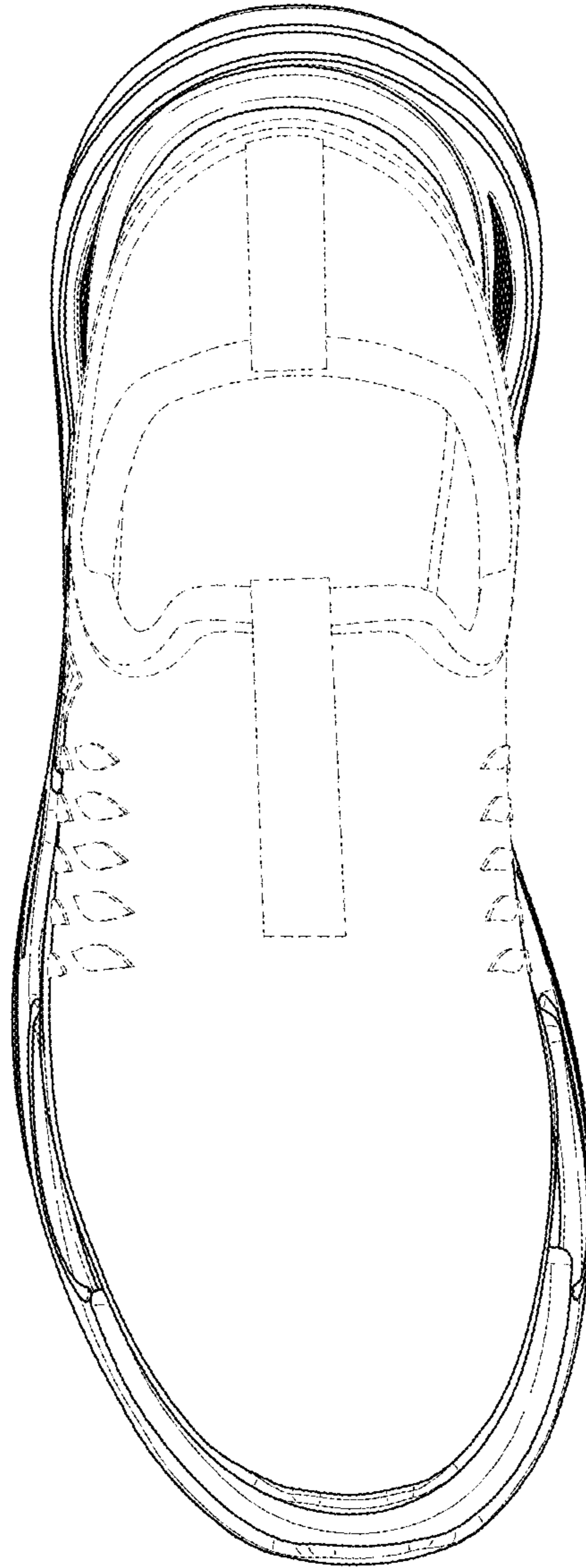

FIG. 7

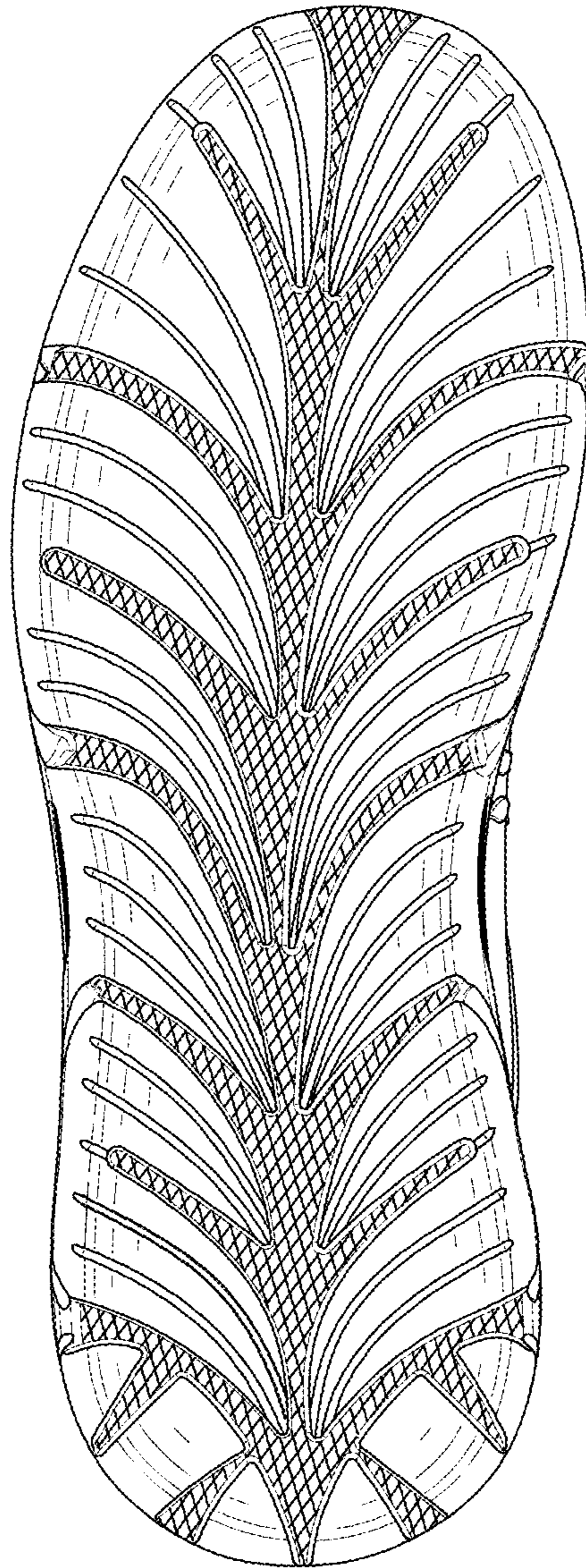

FIG. 8



FIG. 9

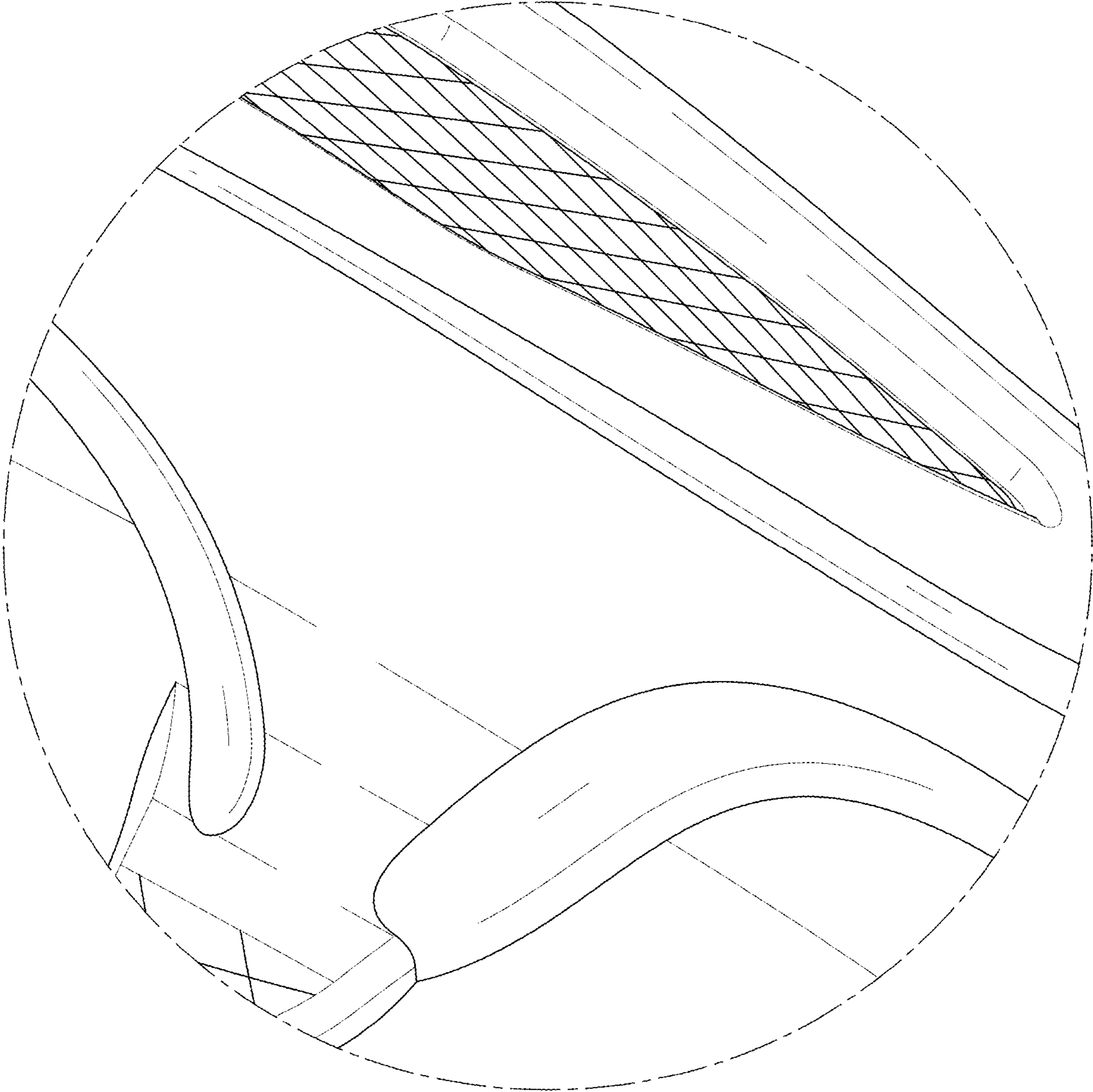

FIG. 10