



US00D930947S

(12) **United States Design Patent**
O'Brien et al.

(10) **Patent No.:** **US D930,947 S**

(45) **Date of Patent:** **** Sep. 21, 2021**

(54) **PET TREAT**

(71) Applicant: **Pet Brands Products, LLC**, Dublin,
OH (US)

(72) Inventors: **Thomas A. O'Brien**, Cincinnati, OH
(US); **Christopher D. Bisesi**, Dublin,
OH (US); **Robert Moskovich**, Moseley,
VA (US)

(73) Assignee: **Pet Brands Products, LLC**, Dublin,
OH (US)

(**) Term: **15 Years**

(21) Appl. No.: **29/741,702**

(22) Filed: **Jul. 15, 2020**

(51) **LOC (13) Cl.** **01-01**

(52) **U.S. Cl.**
USPC **D1/199**

(58) **Field of Classification Search**
USPC D1/100–130, 199; 426/5, 76, 87, 92, 94,
426/95, 101, 103, 104, 108, 134,
426/138–139, 143, 144, 279, 282, 283,
426/391, 514, 549, 559, 560, 660, 808;
D30/60; D11/1, 86; D21/386, 658
CPC B26D 3/11; A47J 37/043; A47J 37/049;
A47J 43/18; A22C 17/006; A22C
13/0013; A23L 1/164; A23L 1/005; A23B
4/10; B65D 81/343

See application file for complete search history.

(56) **References Cited**

U.S. PATENT DOCUMENTS

D591,478 S * 5/2009 Slusarczyk D1/107
D603,127 S * 11/2009 Townsend D1/106

D715,016 S * 10/2014 Huang D1/106
D804,190 S * 12/2017 Kuhne D4/124
D811,622 S * 2/2018 Flood D25/113
D818,212 S * 5/2018 Pater D30/160
D819,901 S * 6/2018 Bone D30/199
D822,340 S * 7/2018 Wilson D1/199
D862,835 S * 10/2019 Carteaux D1/125
D869,817 S * 12/2019 White D1/109
D902,504 S * 11/2020 Katopis D30/159
D903,227 S * 12/2020 Baikie D1/106
2011/0169183 A1 * 7/2011 Axelrod A01K 15/026
264/46.4

* cited by examiner

Primary Examiner — Katie Jane Stofko

(74) *Attorney, Agent, or Firm* — Wood Herron & Evans
LLP

(57) **CLAIM**

The ornamental design for a pet treat, as shown and
described.

DESCRIPTION

FIG. 1 is a front, top, left side perspective view of a pet chew
according to the invention;
FIG. 2 is a rear, bottom, left side perspective view thereof;
FIG. 3 is a top plan view thereof;
FIG. 4 is a bottom plan view thereof;
FIG. 5 is a front elevation view thereof;
FIG. 6 is a rear elevation view thereof;
FIG. 7 is a left side elevation view thereof; and,
FIG. 8 is a right side elevation view thereof.

1 Claim, 6 Drawing Sheets

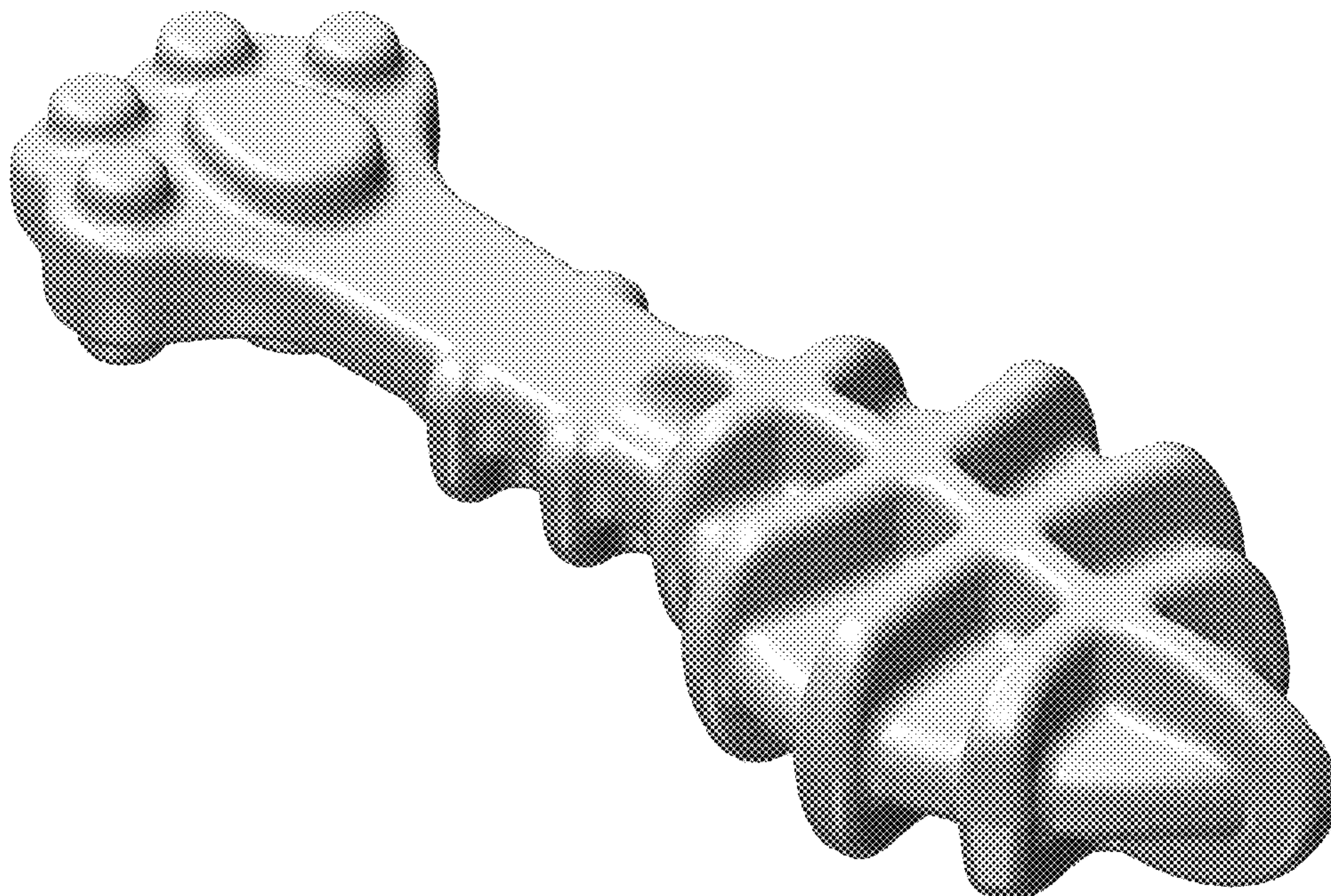

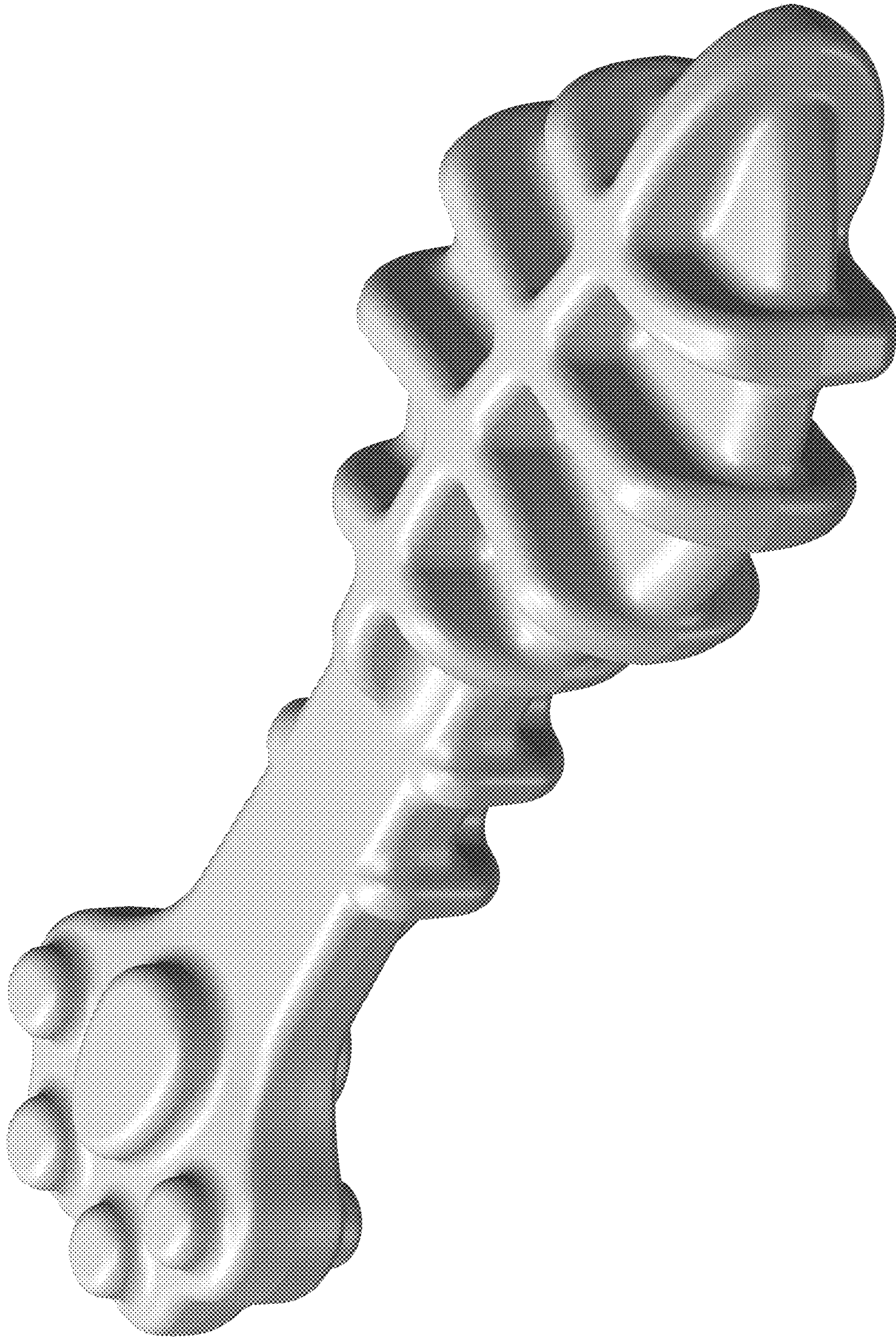

FIG. 1

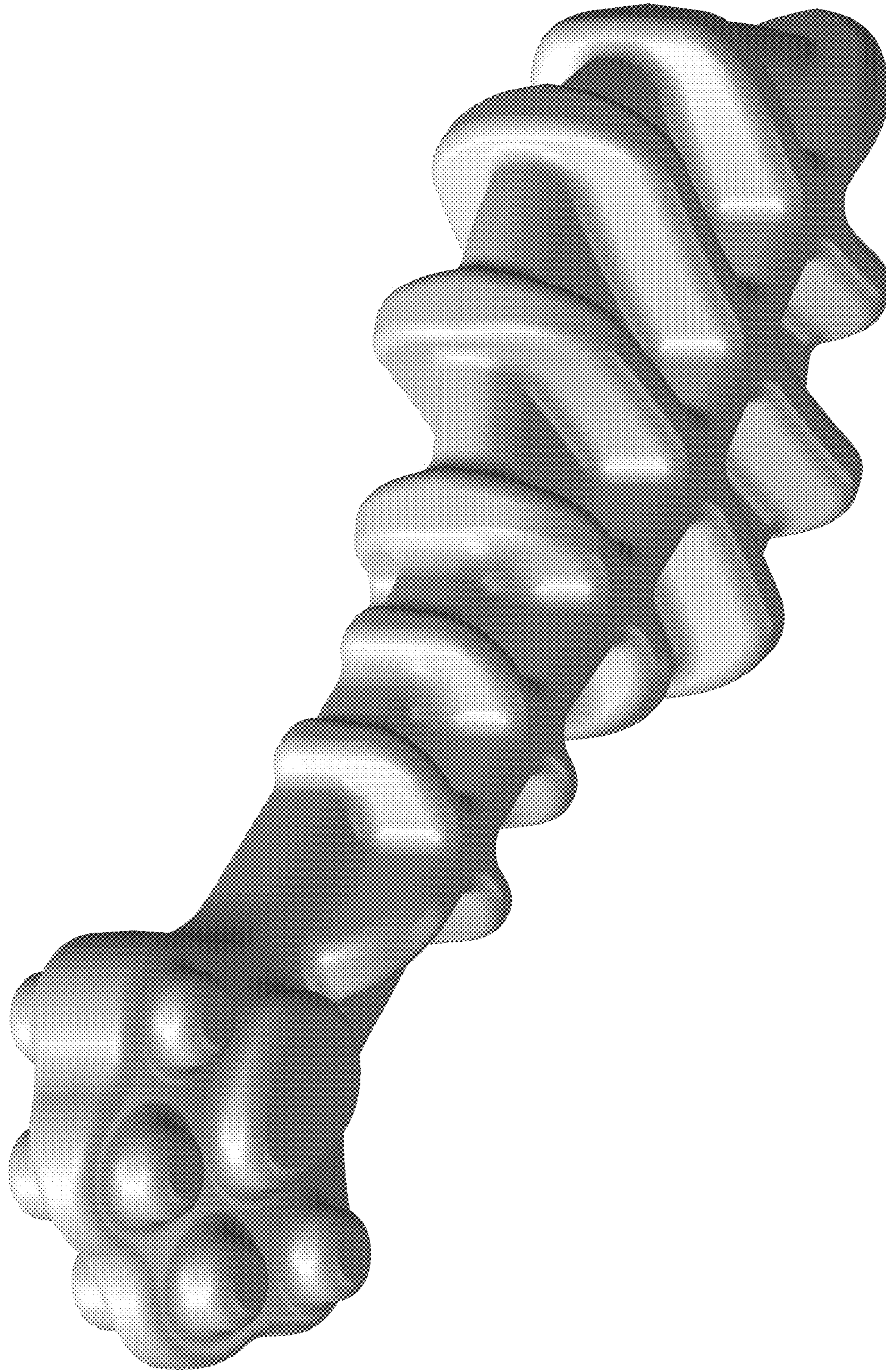

FIG. 2

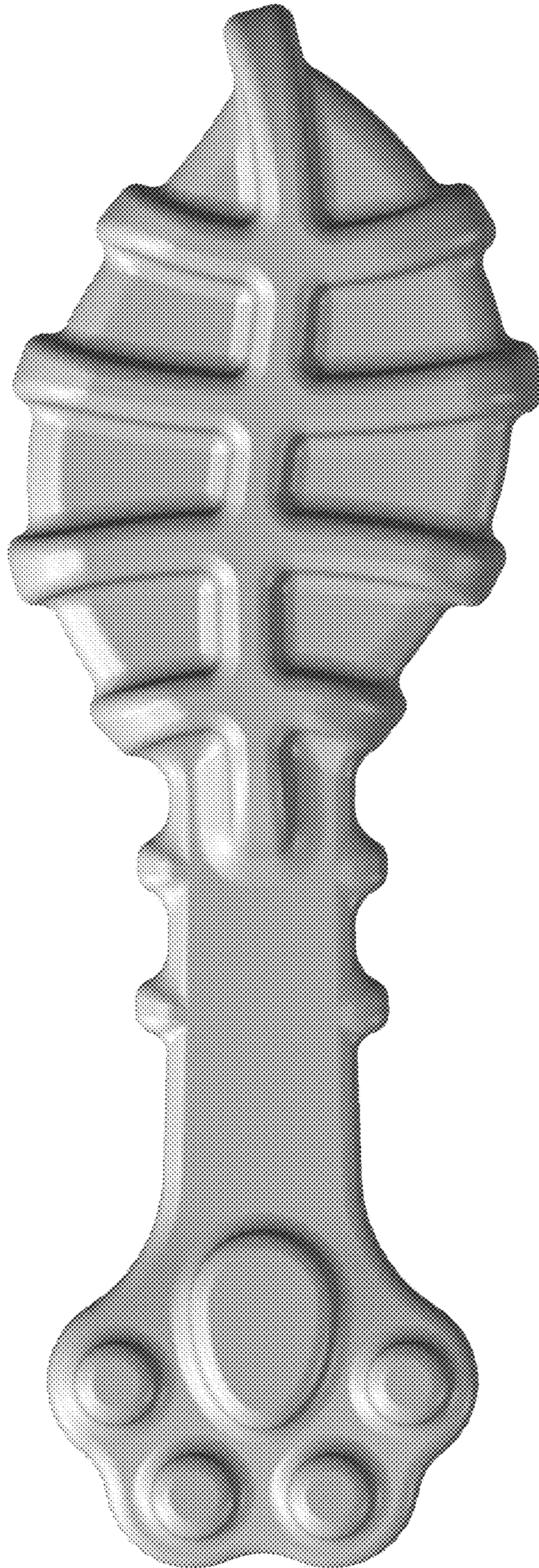

FIG. 3

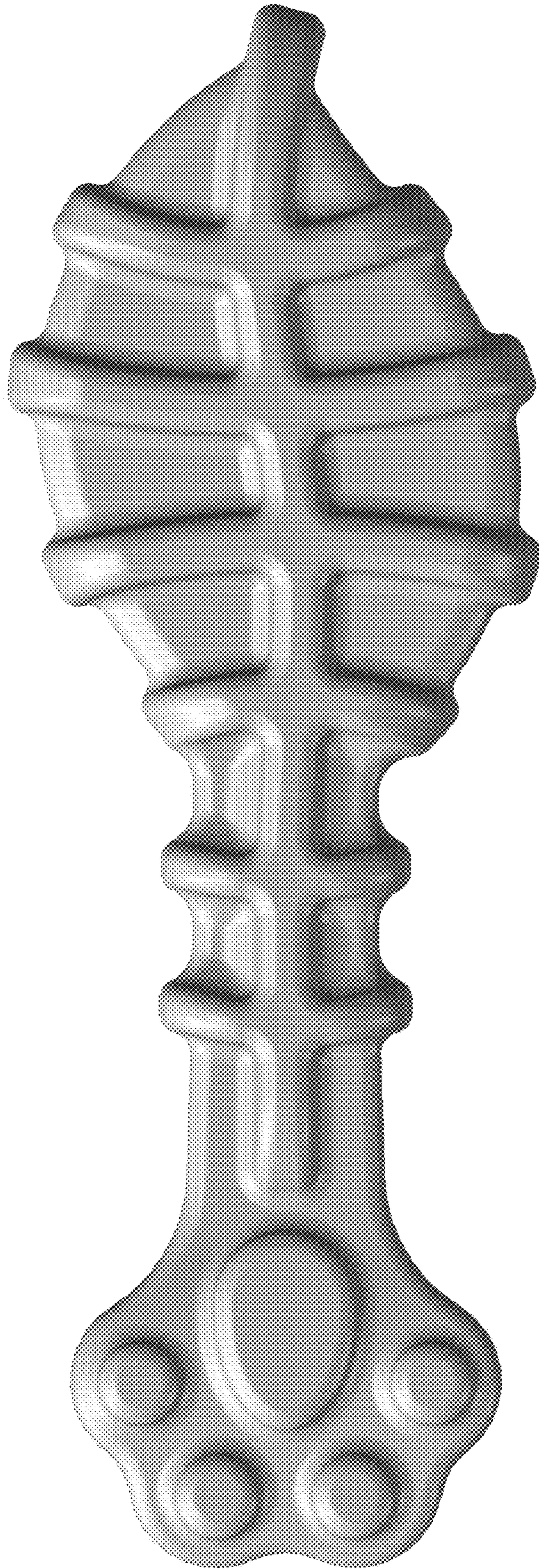

FIG. 4

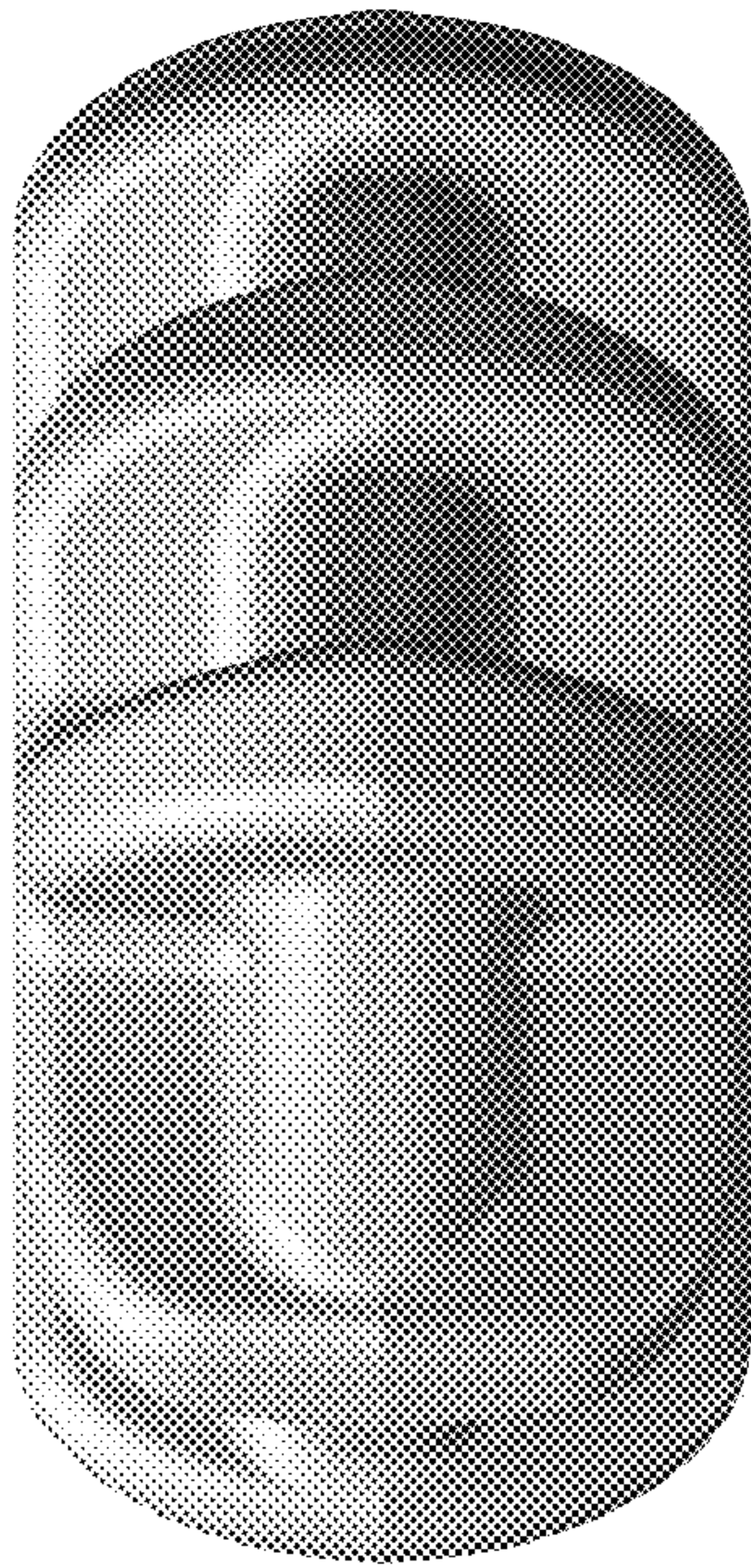

FIG. 5

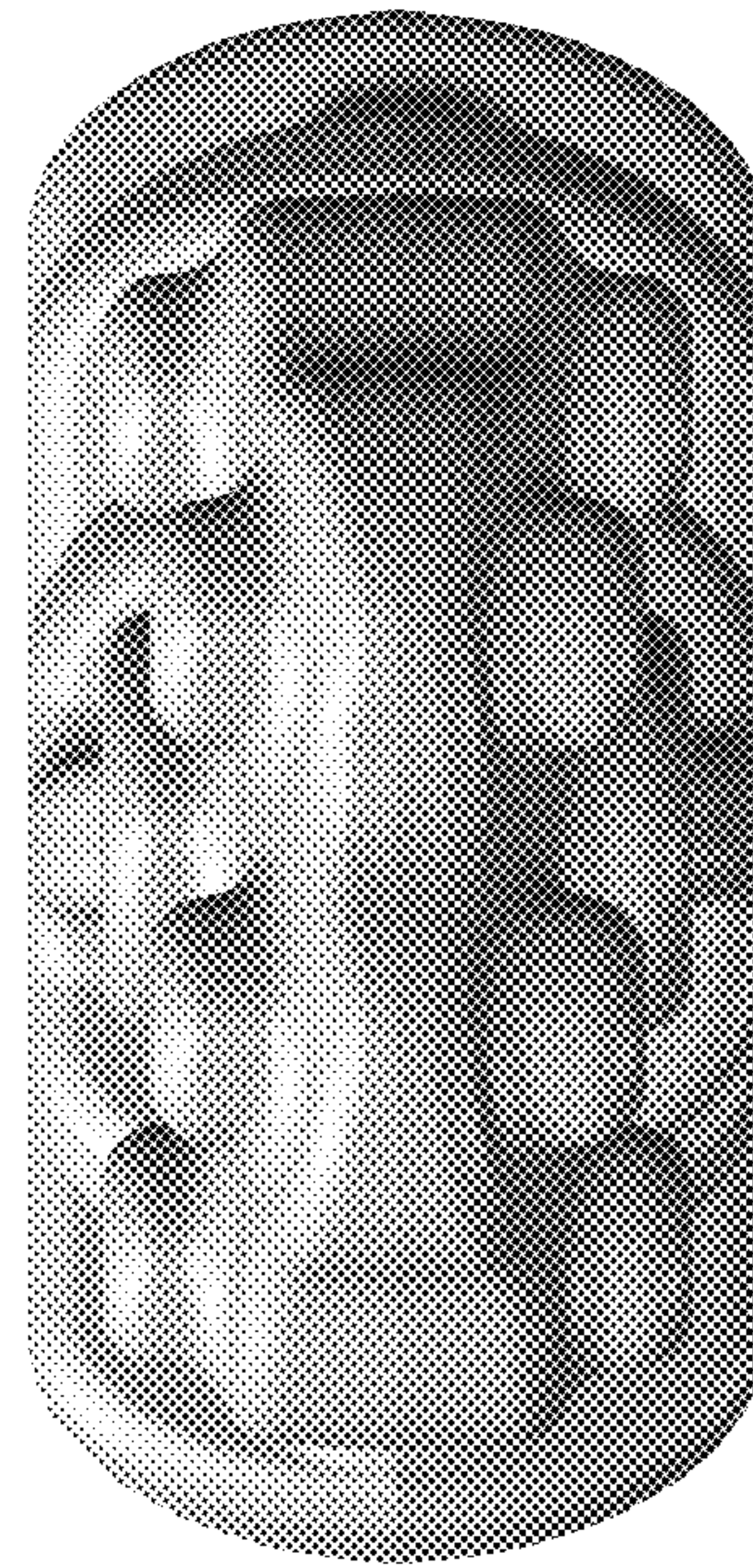

FIG. 6

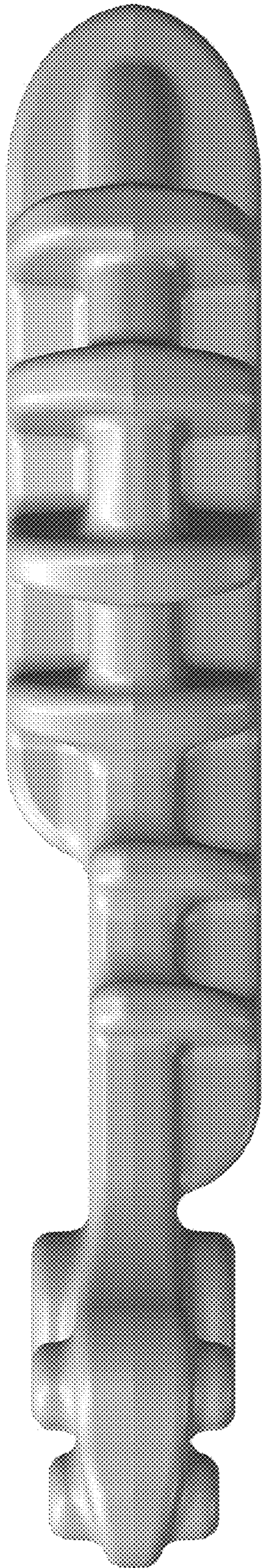

FIG. 7

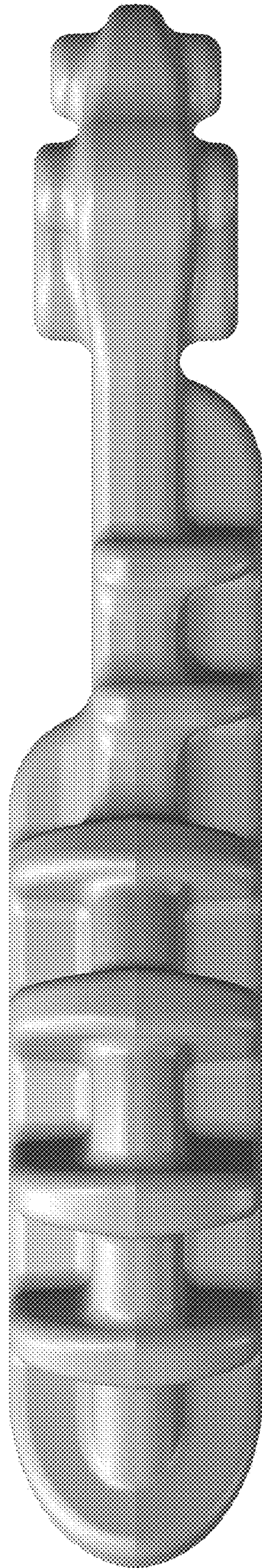

FIG. 8

UNITED STATES PATENT AND TRADEMARK OFFICE
CERTIFICATE OF CORRECTION

PATENT NO. : D930,947 S
APPLICATION NO. : 29/741702
DATED : September 21, 2021
INVENTOR(S) : Thomas A. O'Brien

Page 1 of 1

It is certified that error appears in the above-identified patent and that said Letters Patent is hereby corrected as shown below:

On the Title Page

Column 2, Description, Lines 1-2 read, "FIG. 1 is a front, top, left side perspective view of a pet chew according to the invention; ..." and should read -- FIG. 1 is a front, top, left side perspective view of a pet treat according to the invention; ... --.

Signed and Sealed this
Second Day of November, 2021



Drew Hirshfeld
*Performing the Functions and Duties of the
Under Secretary of Commerce for Intellectual Property and
Director of the United States Patent and Trademark Office*