

US00D930855S

(12) **United States Design Patent** (10) **Patent No.:** **US D930,855 S**
Walsh (45) **Date of Patent:** **** *Sep. 14, 2021**

(54) **LITE FOR DOORS AND ENTRANCEWAYS**

(56) **References Cited**

(71) Applicant: **Masonite Corporation**, Tampa, FL (US)

U.S. PATENT DOCUMENTS

(72) Inventor: **Jason Walsh**, Batavia, IL (US)

286,434 A	10/1883	Herzog
D41,286 S	4/1911	McQuinn
1,612,054 A	12/1926	Rez
1,678,439 A	7/1928	Le Roy
1,741,917 A	12/1929	Brockett
4,619,850 A	10/1986	Charlton
D336,139 S	6/1993	Wilkening et al.
6,185,883 B1	2/2001	Howard
D478,674 S	8/2003	Lamberts
D482,132 S	11/2003	Alexander
D488,565 S	4/2004	Bresciani
6,736,534 B1	5/2004	Fite
D490,909 S	6/2004	Barnard
D559,409 S	1/2008	McCarthy
D589,158 S	3/2009	Hu
D627,083 S	11/2010	Walsh et al.

(73) Assignee: **Masonite Corporation**, Tampa, FL (US)

(*) Notice: This patent is subject to a terminal disclaimer.

(**) Term: **15 Years**

(21) Appl. No.: **29/690,291**

(22) Filed: **May 7, 2019**

(Continued)

Related U.S. Application Data

(60) Division of application No. 29/611,071, filed on Jul. 18, 2017, now Pat. No. Des. 848,030, which is a division of application No. 29/479,295, filed on Jan. 14, 2014, now Pat. No. Des. 792,606, which is a continuation of application No. 29/464,091, filed on Aug. 13, 2013, now Pat. No. Des. 697,638, which is a division of application No. 29/434,723, filed on Oct. 16, 2012, now Pat. No. Des. 687,974, which is a division of application No. 29/409,473, filed on Dec. 23, 2011, now Pat. No. Des. 669,196.

(51) **LOC (13) Cl.** **25-01**

(52) **U.S. Cl.**
USPC **D25/110**

(58) **Field of Classification Search**
USPC D6/306; D25/48.3, 48.7, 103, 106, D25/109-111
CPC ... B44F 1/00; B44F 1/063; B44C 5/00; B44C 5/08; E06B 3/5892; E06B 3/6604; E06B 3/685

See application file for complete search history.

OTHER PUBLICATIONS

Masonite Catalog SHU-12401-2012_SFg-120312 http://www.shusters.com/wp-content/uploads/2013/10/SHU-12401-2012_SFg-120312.pdf Oct. 2013 (Year: 2013).*

Primary Examiner — Leanne Was-Englehart
(74) *Attorney, Agent, or Firm* — Berenato.& White, LLC

(57) **CLAIM**

The ornamental design for a lite for doors and entranceways, as shown and described.

DESCRIPTION

FIG. 1 is a front elevational view of a first embodiment of a lite for doors and entranceways; and, FIG. 2 is a front elevational view of a second embodiment of a lite for doors and entranceways. The rear elevational view of each of FIGS. 1-2 is a mirror image thereof. Broken lines depict boundaries which do not form part of the claimed design.

1 Claim, 2 Drawing Sheets

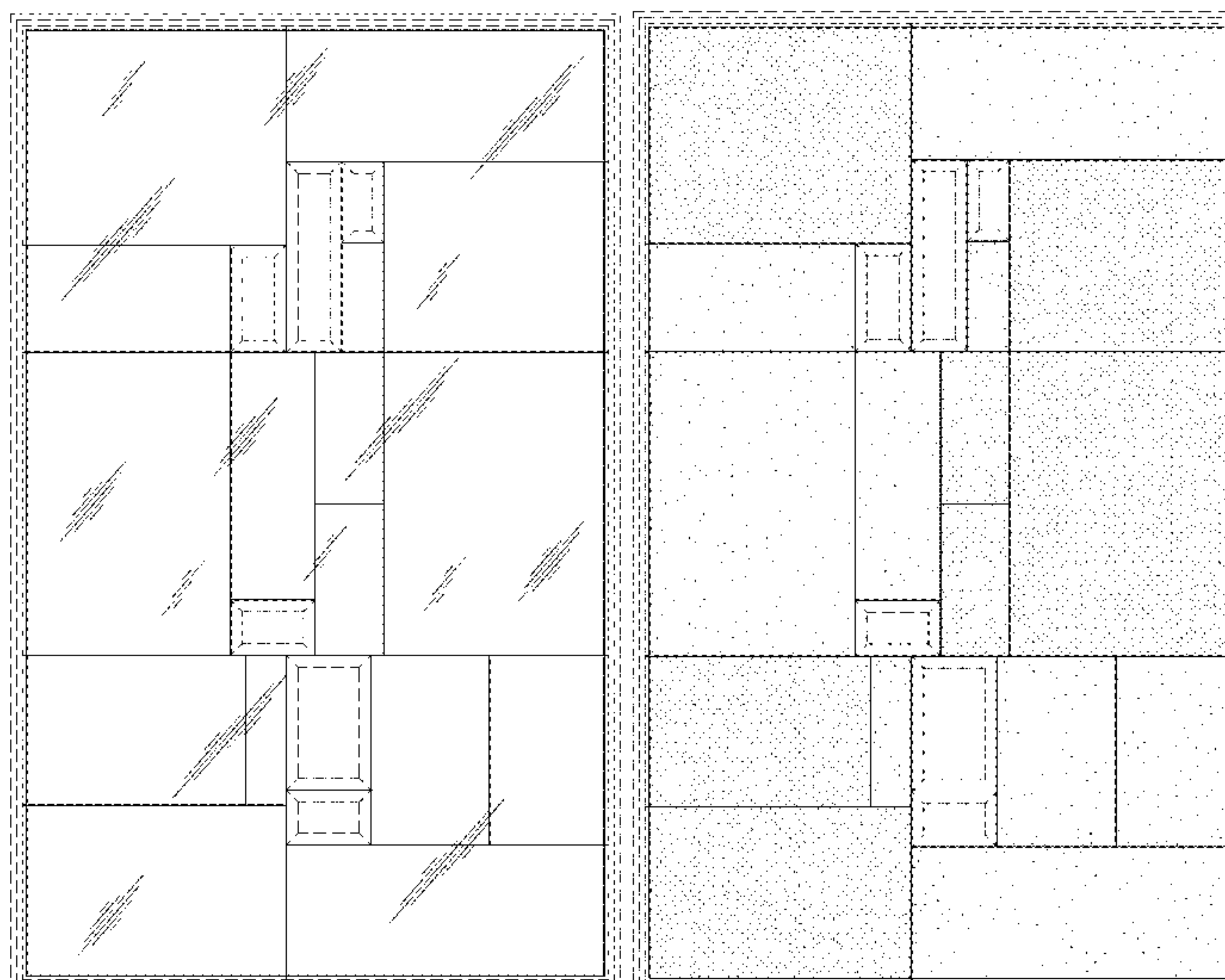

(56)

References Cited

U.S. PATENT DOCUMENTS

D664,676	S	*	7/2012	Walsh	D25/103
D669,196	S		10/2012	Walsh		
D670,005	S	*	10/2012	Walsh	D25/103
D687,974	S	*	8/2013	Walsh	D25/110
D692,584	S	*	10/2013	Walsh	D25/103
D706,954	S	*	6/2014	Walsh	D25/103
D751,219	S	*	3/2016	Walsh	D25/103
D803,420	S	*	11/2017	Walsh	D25/103
D847,379	S	*	4/2019	Walsh	D25/111
D848,030	S	*	5/2019	Walsh	D25/110
2006/0000173	A1		1/2006	Edstrom		
2006/0046017	A1		3/2006	Adickes		

* cited by examiner

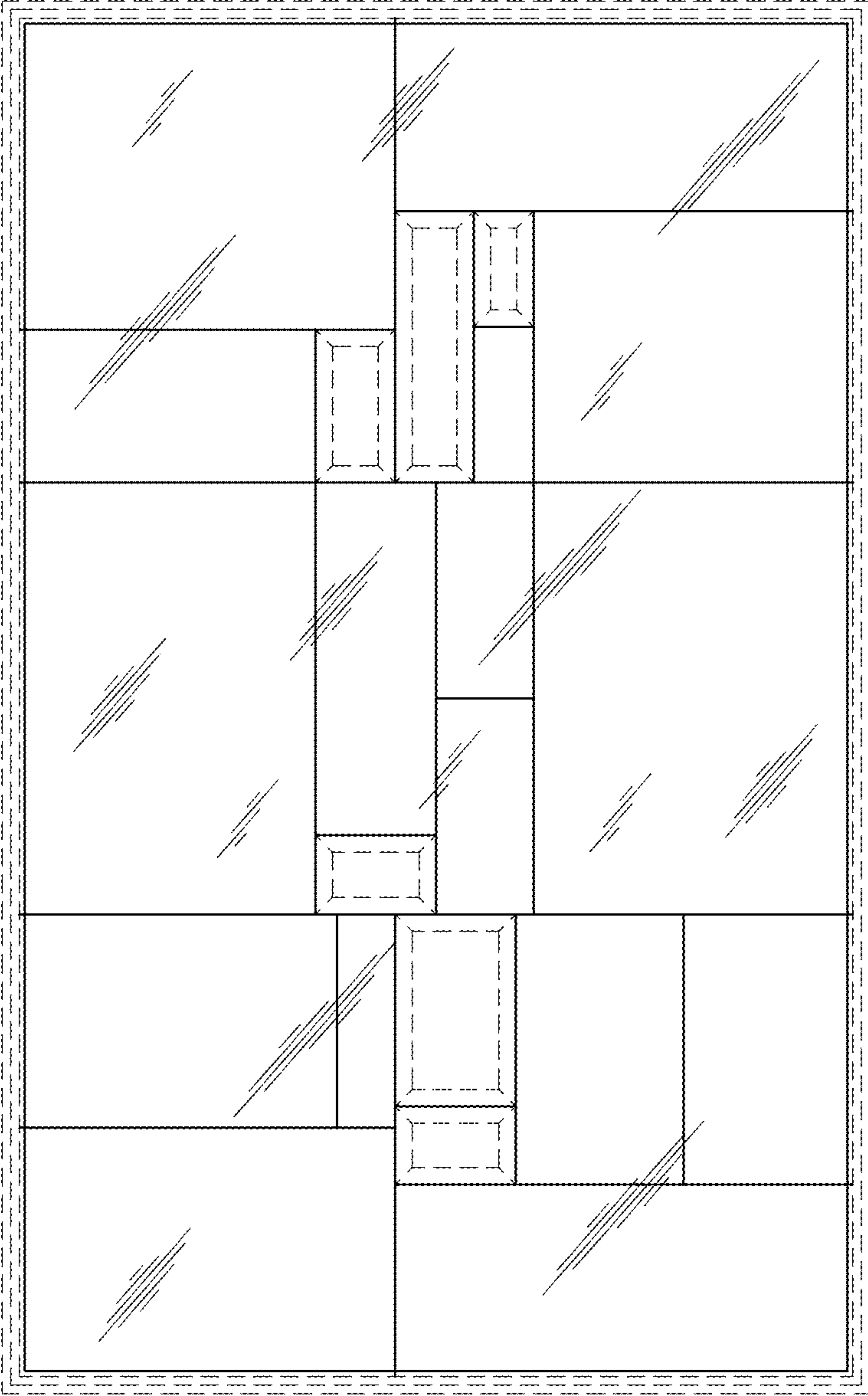

FIG. 1

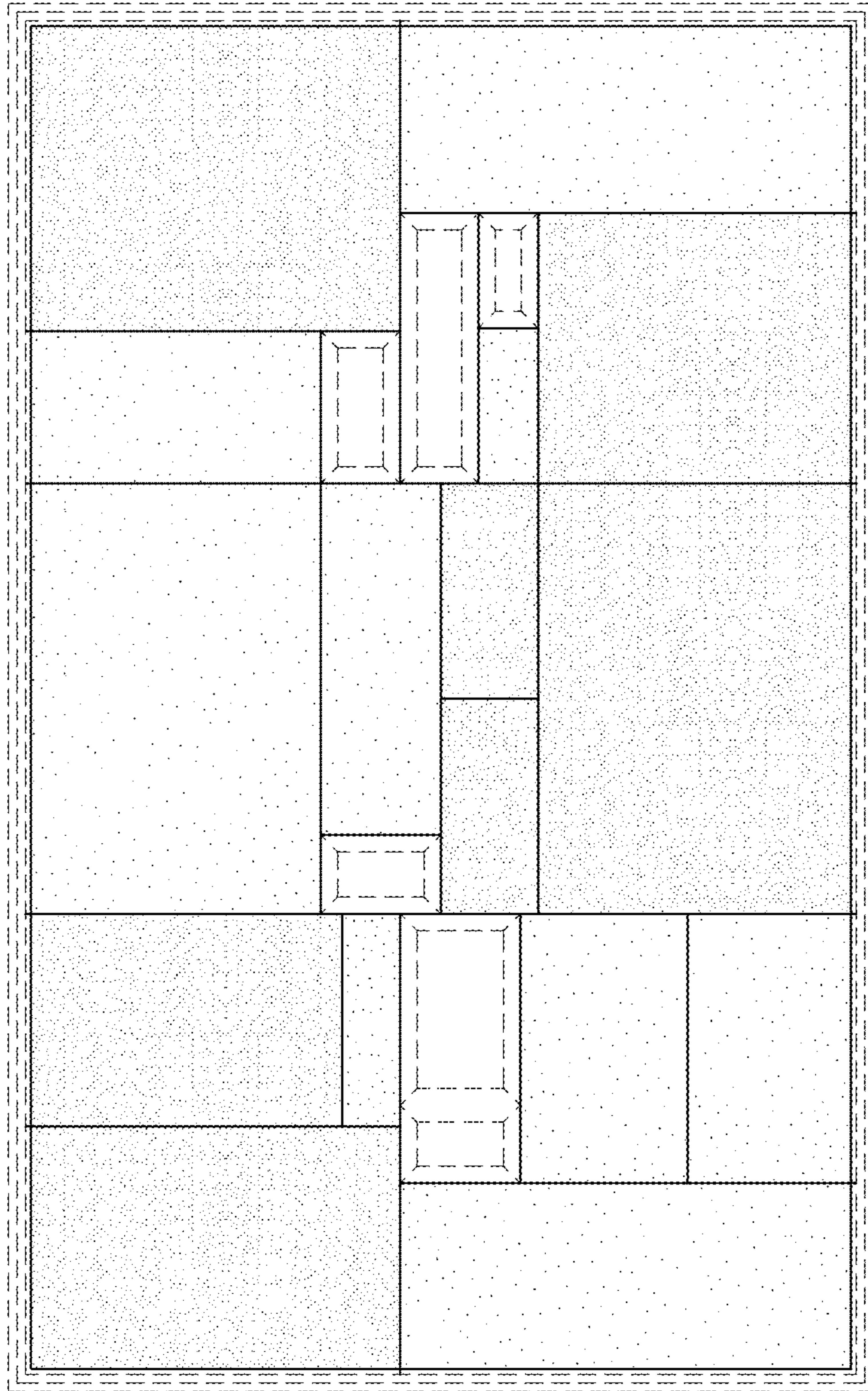

FIG. 2