



US00D930832S

(12) **United States Design Patent**
Gitman et al.

(10) **Patent No.:** **US D930,832 S**
(45) **Date of Patent:** **** Sep. 14, 2021**

- (54) **HANDLE CONFIGURATION**
- (71) Applicant: **ScalPal, LLC**, Baltimore, MD (US)
- (72) Inventors: **Tuvia Gitman**, Jerusalem (IL); **Eliot Robert Gitman**, Jerusalem (IL)
- (73) Assignee: **SCALPAL LLC**, Wilmington, DE (US)
- (**) Term: **15 Years**
- (21) Appl. No.: **29/767,501**
- (22) Filed: **Jan. 22, 2021**

D641,223 S *	7/2011	Molina	D8/61
D657,224 S *	4/2012	Molina	D8/83
8,745,825 B2	6/2014	Gitman et al.		
8,850,662 B2 *	10/2014	Gitman	B25G 1/102 16/430
D729,385 S	5/2015	Gitman		
D730,519 S	5/2015	Arnett		
D731,057 S	6/2015	Gitman		
D746,460 S	12/2015	Gitman		
D755,969 S	5/2016	Gitman		
D775,338 S	12/2016	Gitman		
9,717,521 B2	8/2017	Gitman		
D860,455 S	9/2019	Levy		
D898,194 S	10/2020	Gitman et al.		
D898,195 S	10/2020	Gitman et al.		

(Continued)

Related U.S. Application Data

- (62) Division of application No. 29/625,730, filed on Nov. 13, 2017, now Pat. No. Des. 911,524.
- (51) **LOC (13) Cl.** **24-02**
- (52) **U.S. Cl.**
USPC **D24/146**
- (58) **Field of Classification Search**
USPC D24/127, 130, 133, 146, 147; D8/97, 82, D8/83, 84, 85, 86, 87, 303; 30/160, 337, 30/339; 33/513; 433/141, 143; 606/167, 606/170, 180, 184
CPC A61B 17/3213; A61B 17/3217; A61B 17/3211; A61B 2017/00424; A61B 2017/32113; A61B 17/32; A61B 2090/036; B25G 1/102; A61C 3/00
See application file for complete search history.

(56) **References Cited**

U.S. PATENT DOCUMENTS

D421,888 S *	3/2000	Thompson	D8/83
D422,870 S *	4/2000	Chen	D8/83
D590,062 S	4/2009	Wu		
D632,391 S	2/2011	Gitman		
D635,260 S	3/2011	Gitman		
D640,114 S *	6/2011	Molina	D8/83

Primary Examiner — Samantha Q Lawrence

(74) *Attorney, Agent, or Firm* — Smith, Gambrell & Russell, LLP

(57) **CLAIM**

We claim the ornamental design for a handle configuration, as shown and described.

DESCRIPTION

FIG. 1 is a top-right side perspective of a Handle Configuration embodiment of the present invention;
 FIG. 2 is a front elevational view thereof;
 FIG. 3 is a rear elevational view thereof;
 FIG. 4 is a top plan view thereof;
 FIG. 5 is a bottom plan view thereof;
 FIG. 6 is a left-side elevational view of the FIG. 1 perspective view thereof; and,
 FIG. 7 is a right-side elevational view of the FIG. 1 perspective view thereof.
 The broken lines shown in FIGS. 1-7 illustrate portions of the handle configuration that form no part of the claimed design. the dash-dot lines shown in FIGS. 1-7 illustrate the bounds of the claim and form no part of the claimed design.

1 Claim, 4 Drawing Sheets

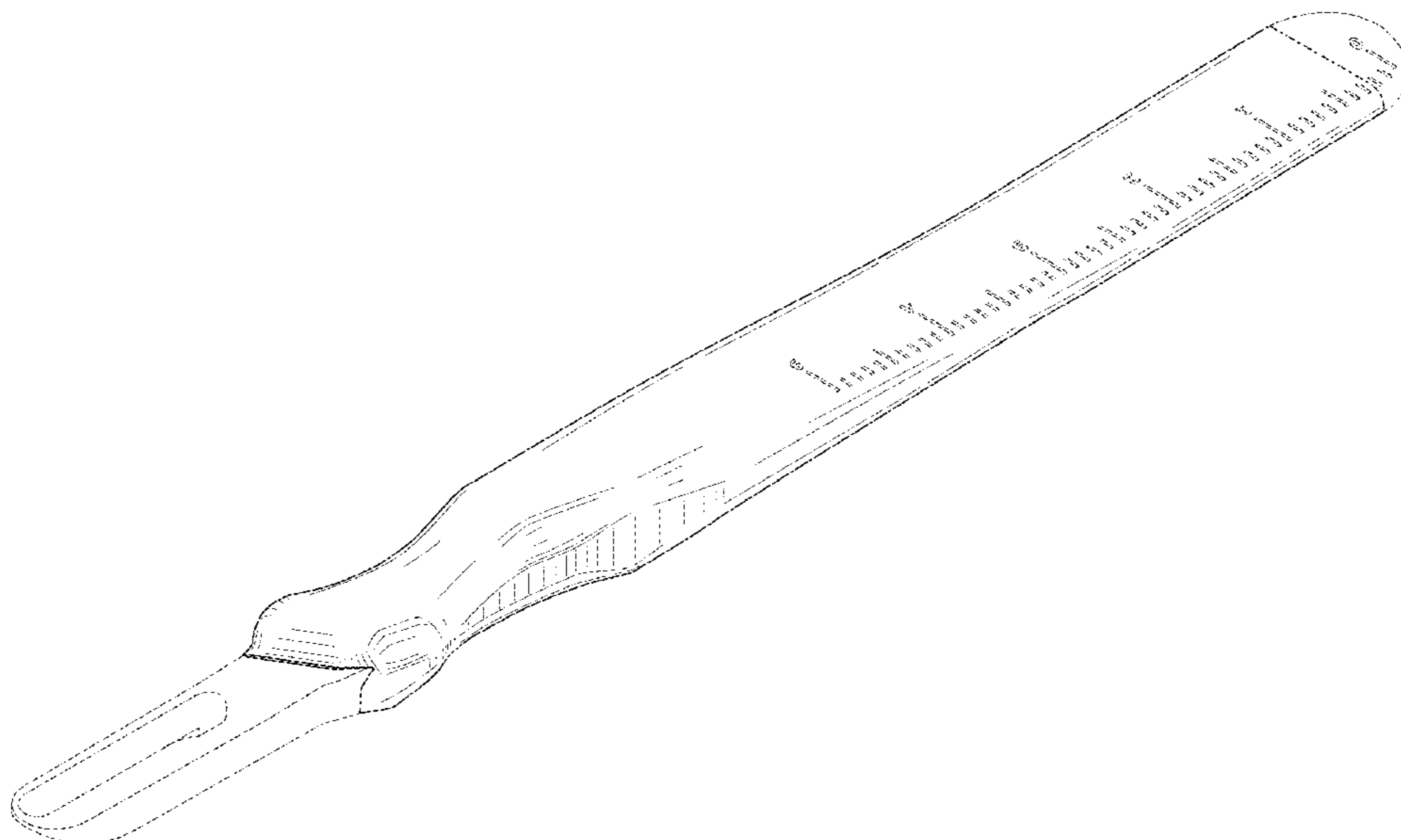

(56)

References Cited

U.S. PATENT DOCUMENTS

D911,524 S *	2/2021	Gitman	D24/146
2004/0111853 A1	6/2004	Hofman et al.	
2005/0065541 A1	3/2005	Abidin et al.	
2007/0039844 A1	2/2007	Zyzelewski et al.	
2010/0005630 A1	1/2010	Gitman et al.	
2015/0148596 A1	5/2015	Gitman	
2015/0351787 A1	12/2015	Gitman	

* cited by examiner

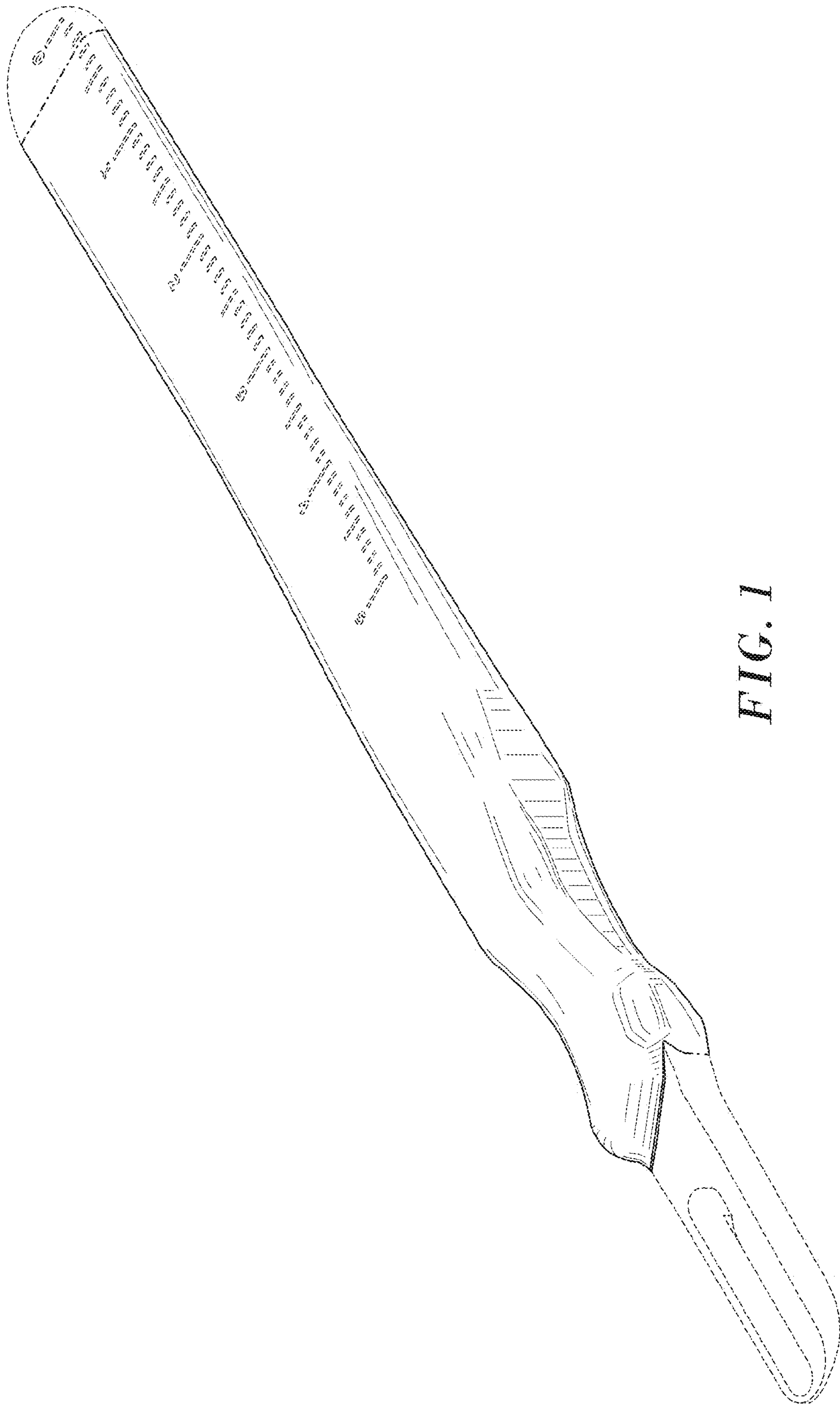

FIG. 1

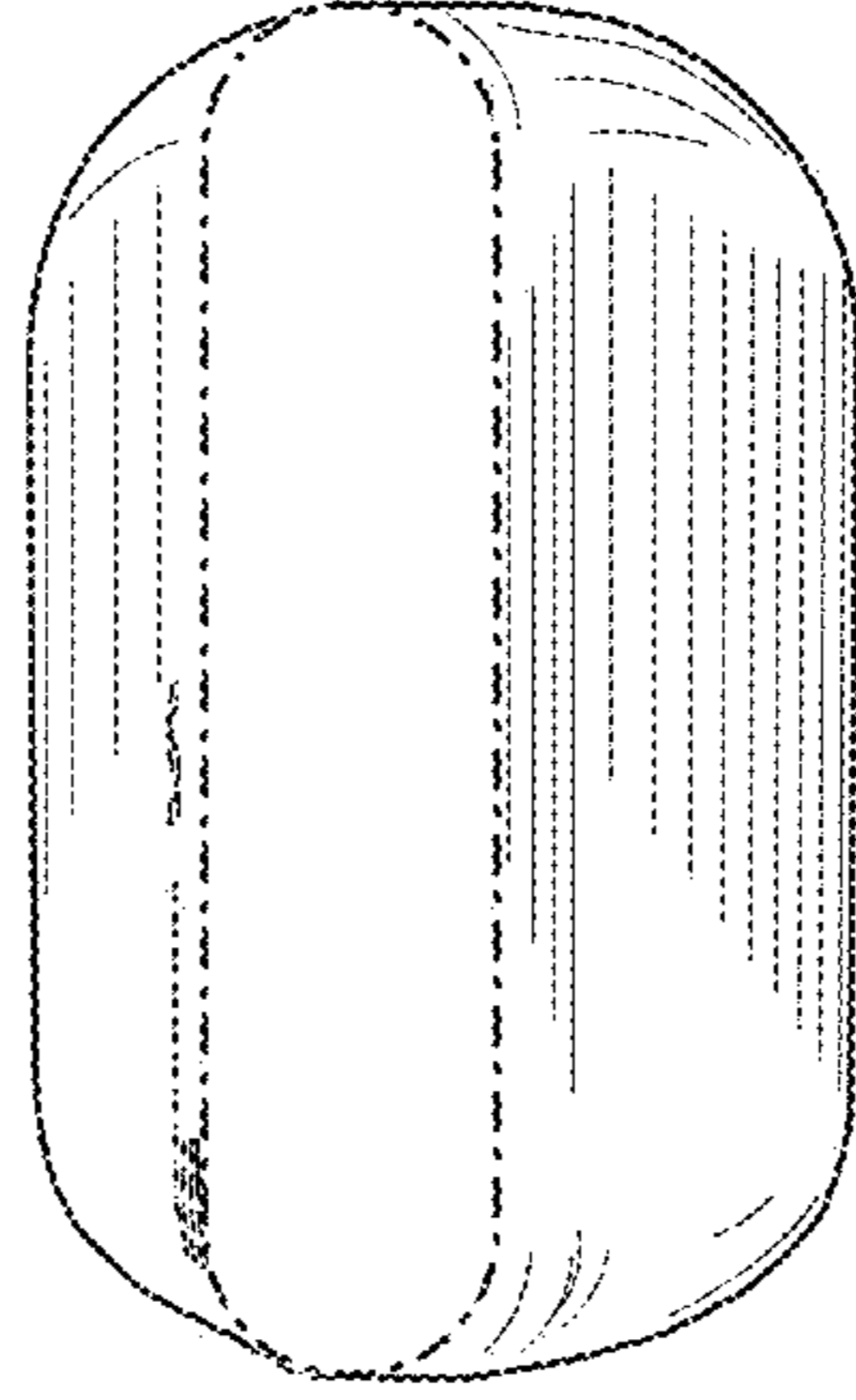

FIG. 3

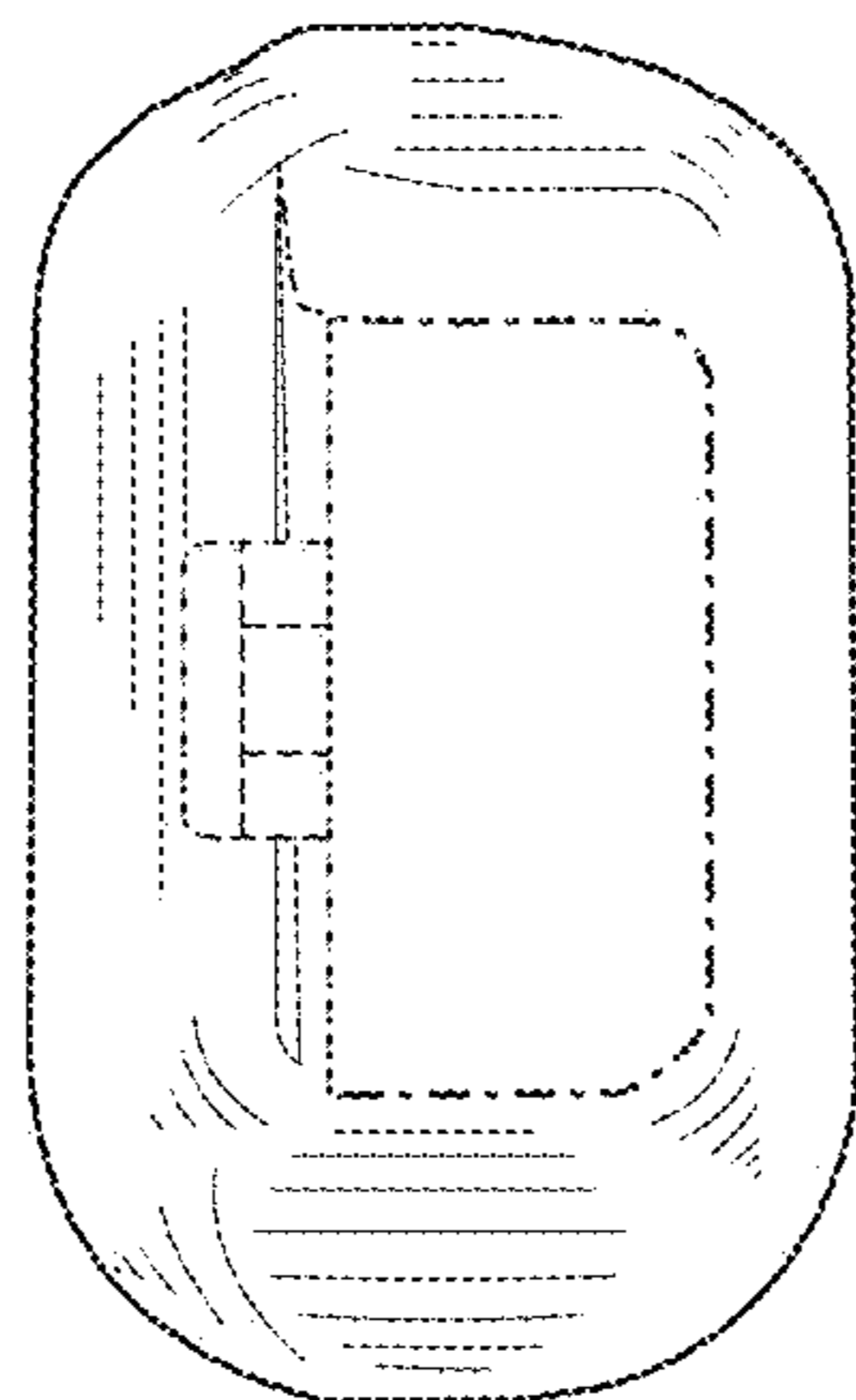

FIG. 2

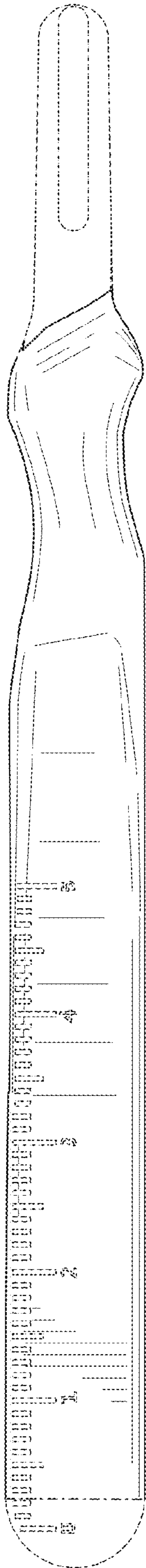

FIG. 4

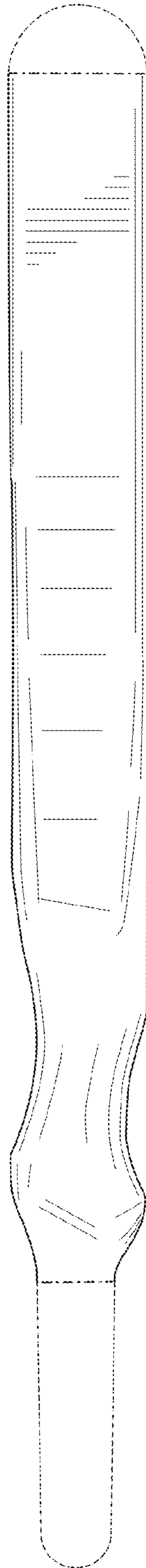

FIG. 5



FIG. 6

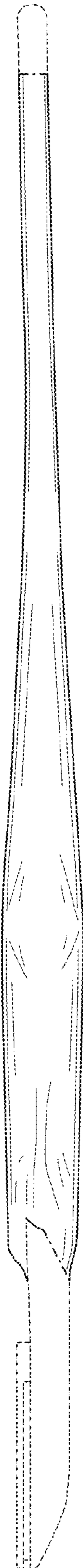

FIG. 7