



US00D930812S

(12) **United States Design Patent**
Dorsey

(10) **Patent No.:** **US D930,812 S**

(45) **Date of Patent:** **** Sep. 14, 2021**

(54) **FIREPLACE SURROUND**

(71) Applicant: **CHAD DORSEY DESIGN LLC**,
Dallas, TX (US)

(72) Inventor: **Chad Dorsey**, Dallas, TX (US)

(73) Assignee: **Chad Dorsey Design LLC**, Dallas, TX
(US)

(**) Term: **15 Years**

(21) Appl. No.: **29/729,055**

(22) Filed: **Mar. 24, 2020**

(51) **LOC (13) Cl.** **23-03**

(52) **U.S. Cl.**
USPC **D23/404**

(58) **Field of Classification Search**
USPC D23/403, 404, 409, 415, 416, 405, 406,
D23/407; D25/60
CPC F24B 1/18; F24B 1/1804; F24B 1/1808;
F24B 1/195; F24B 1/197; F24B 1/198;
F24C 3/006
See application file for complete search history.

(56) **References Cited**

U.S. PATENT DOCUMENTS

1,479 A * 1/1840 Crosley F24B 1/18
126/500
3,826 A * 11/1844 Gilbert F24B 1/18
126/500
269,772 A * 12/1882 Woolfenden F24B 1/198
52/36.3
1,543,748 A * 6/1925 Brown F24B 1/195
126/553
D90,908 S * 10/1933 Beauchamp D6/664
D108,009 S * 1/1938 Baum D23/404
D108,148 S * 1/1938 Baum D23/404

D110,383 S * 7/1938 Baum D25/60
2,154,939 A * 4/1939 Howe F24B 1/198
126/531

D119,873 S * 4/1940 Wright D6/673
(Continued)

OTHER PUBLICATIONS

“Brandon Architects Fireplace” Facebook, Nov. 11, 2019, site
visited May 17, 2021: <https://www.facebook.com/brandonarchitects/photos/a.850802804939606/2910230918996774/> (Year: 2019).*

(Continued)

Primary Examiner — Jack Reickel

Assistant Examiner — Bobby W Jones, II

(74) *Attorney, Agent, or Firm* — Hemingway & Hansen
LLP; D. Scott Hemingway; Elizabeth P. Hartman

(57) **CLAIM**

The ornamental design for a fireplace surround, as shown
and described.

DESCRIPTION

FIG. 1 is a front perspective view of a fireplace surround of
the present application;
FIG. 2 is a front elevation view of FIG. 1;
FIG. 3 is a rear elevation view of FIG. 1;
FIG. 4 is a top view of FIG. 1;
FIG. 5 is a bottom view of FIG. 1;
FIG. 6 is a left side view of FIG. 1;
FIG. 7 is a right side view of FIG. 1;
FIG. 8 is a front perspective view of an alternative embodi-
ment of the fireplace surround of FIG. 1;
FIG. 9 is a front elevation view of the embodiment of FIG.
8;
FIG. 10 is a rear elevation view of the embodiment of FIG.
8;
FIG. 11 is a top view of the embodiment of FIG. 8;
FIG. 12 is a bottom view of the embodiment of FIG. 8;
FIG. 13 is a left side view of the embodiment of FIG. 8; and,
FIG. 14 is a right side view of the embodiment of FIG. 8.

1 Claim, 6 Drawing Sheets

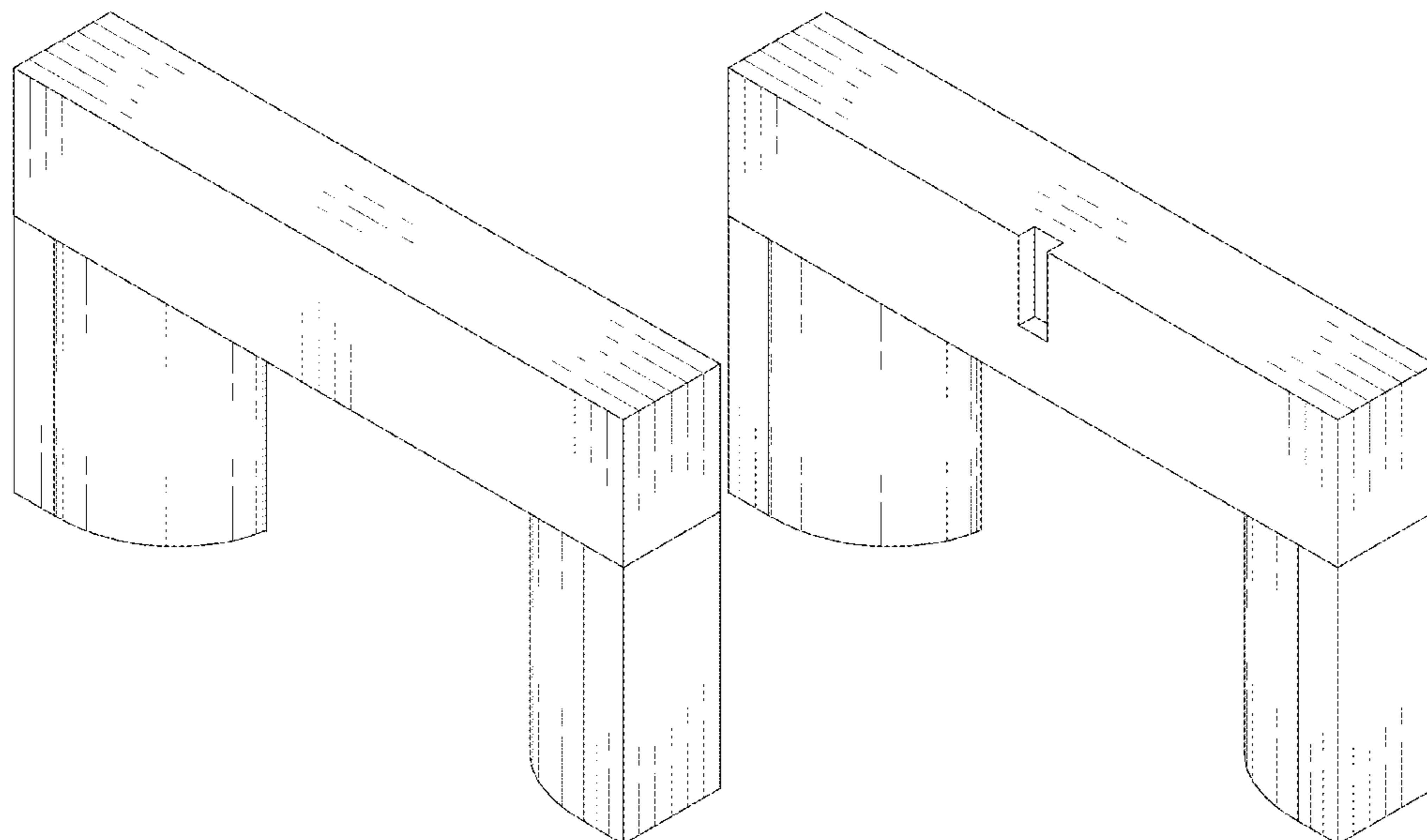

(56)

References Cited

U.S. PATENT DOCUMENTS

2,210,580 A * 8/1940 Gersten F24B 1/195
446/480
D147,081 S * 7/1947 Prebis D23/404
D178,714 S * 9/1956 Woodward D25/60
2,875,747 A * 3/1959 Fish F24B 1/18
126/512
D253,143 S * 10/1979 Shaw D25/60
D300,356 S 3/1989 Becker
D300,461 S 3/1989 Becker
D300,943 S 5/1989 Heger
D300,944 S 5/1989 Heger
4,945,692 A * 8/1990 Gallier E04F 19/005
52/315
D318,914 S 8/1991 Becker
5,718,272 A * 2/1998 Brazell F24B 1/198
160/39
D407,577 S * 4/1999 Dorst D6/658
6,029,731 A * 2/2000 Brazell F24B 1/198
160/352
D516,196 S 2/2006 Johnson
D519,202 S * 4/2006 Lyons D23/404
D526,403 S 8/2006 Hills
D529,599 S 10/2006 Hills
D532,898 S 11/2006 Hills
D532,899 S 11/2006 Hills
D532,900 S 11/2006 Hills
D534,271 S 12/2006 Hills
D535,382 S 1/2007 Hills

D539,412 S 3/2007 Hills
D688,365 S * 8/2013 Hadi D23/404
D828,537 S * 9/2018 Chen D23/404
D828,538 S * 9/2018 Chen D23/404
D828,539 S * 9/2018 Chen D23/404
2005/0050805 A1 * 3/2005 Lyons E04F 19/00
52/36.3
2005/0050806 A1 * 3/2005 Lyons F23N 5/203
52/36.3
2005/0076902 A1 * 4/2005 Lyons F24B 1/18
126/500
2005/0198914 A1 * 9/2005 Lyons F24B 1/198
52/36.3
2009/0038606 A1 * 2/2009 Weinberger F24B 1/195
126/552
2010/0307477 A1 * 12/2010 Gallo F24B 1/18
126/500

OTHER PUBLICATIONS

“Fontine Series Mantle Model FS00100”, Home Depot, Mar. 21, 2019, site visited Jun. 28, 2021: <https://www.homedepot.com/p/Fontine-Series-74-in-x-56-in-Mantel-FS00100/306173457> (Year: 2019).
“Chad Dorsey Debuts Strike”, Mar. 30, 2020, California Home Design, site visited May 17, 2021: <https://www.californiahomedesign.com/trending/2020/03/30/chad-dorsey-debuts-strike-a-collection-of-fireplaces/> (Year: 2020).*

* cited by examiner

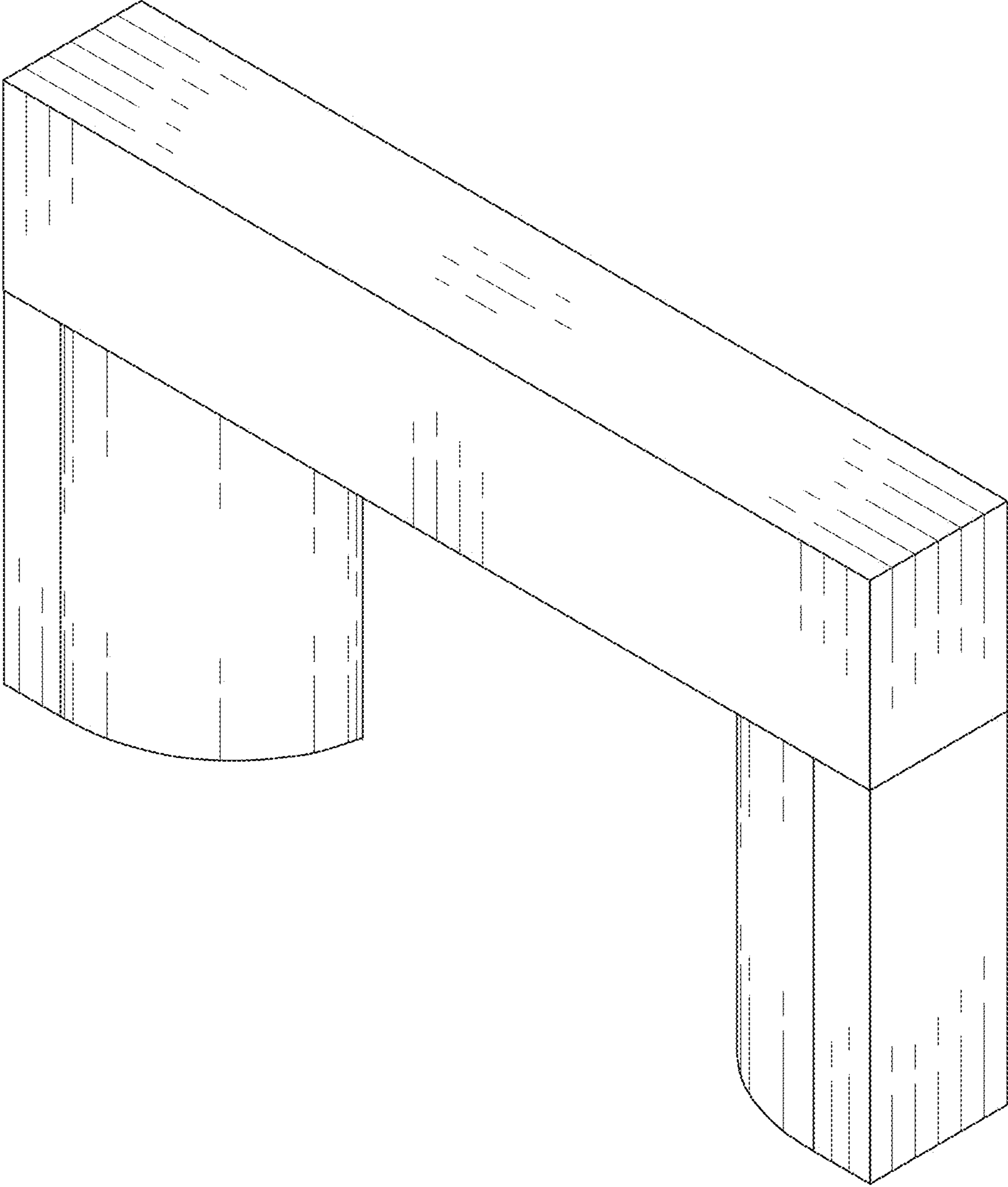

FIG. 1

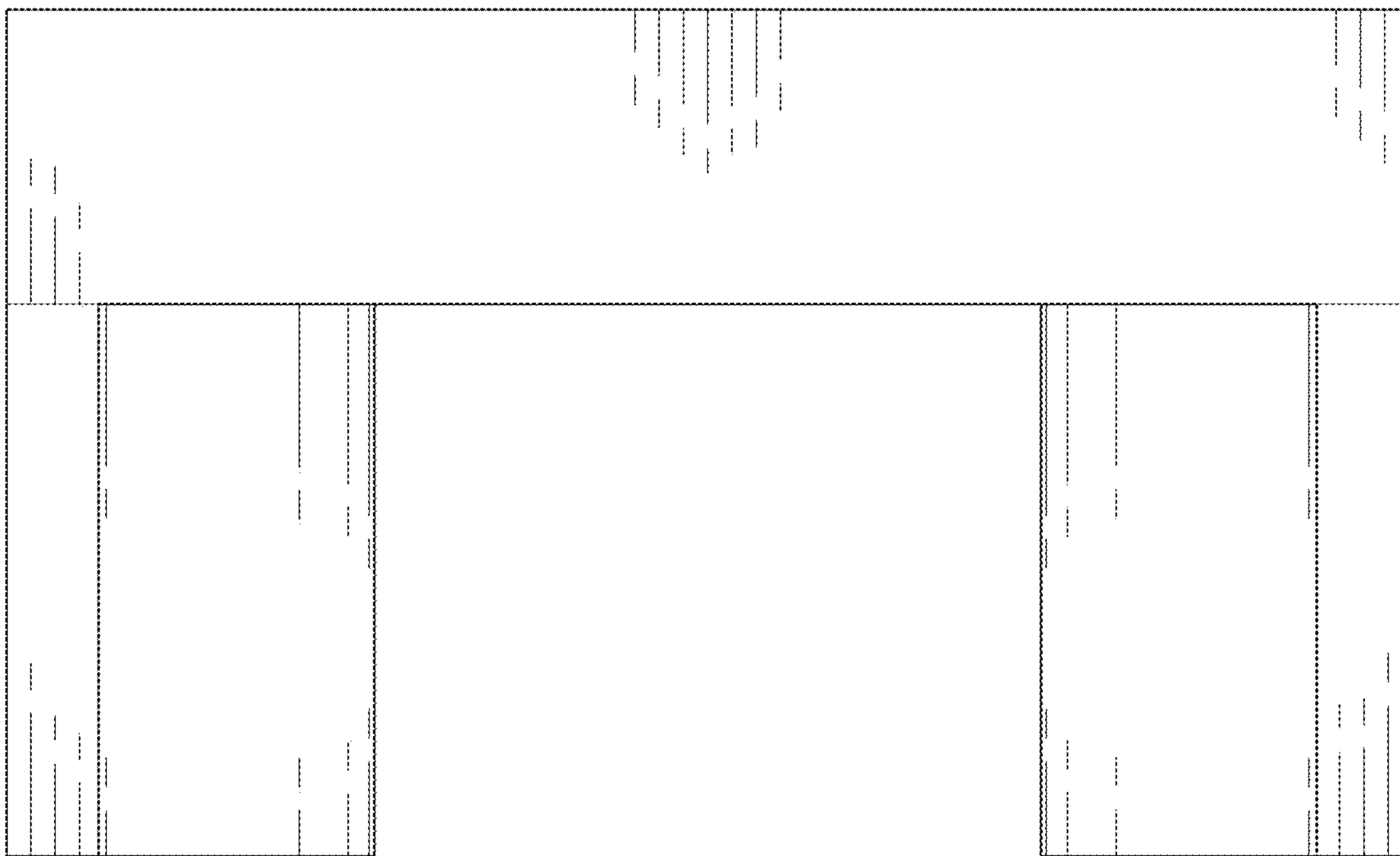

FIG. 2

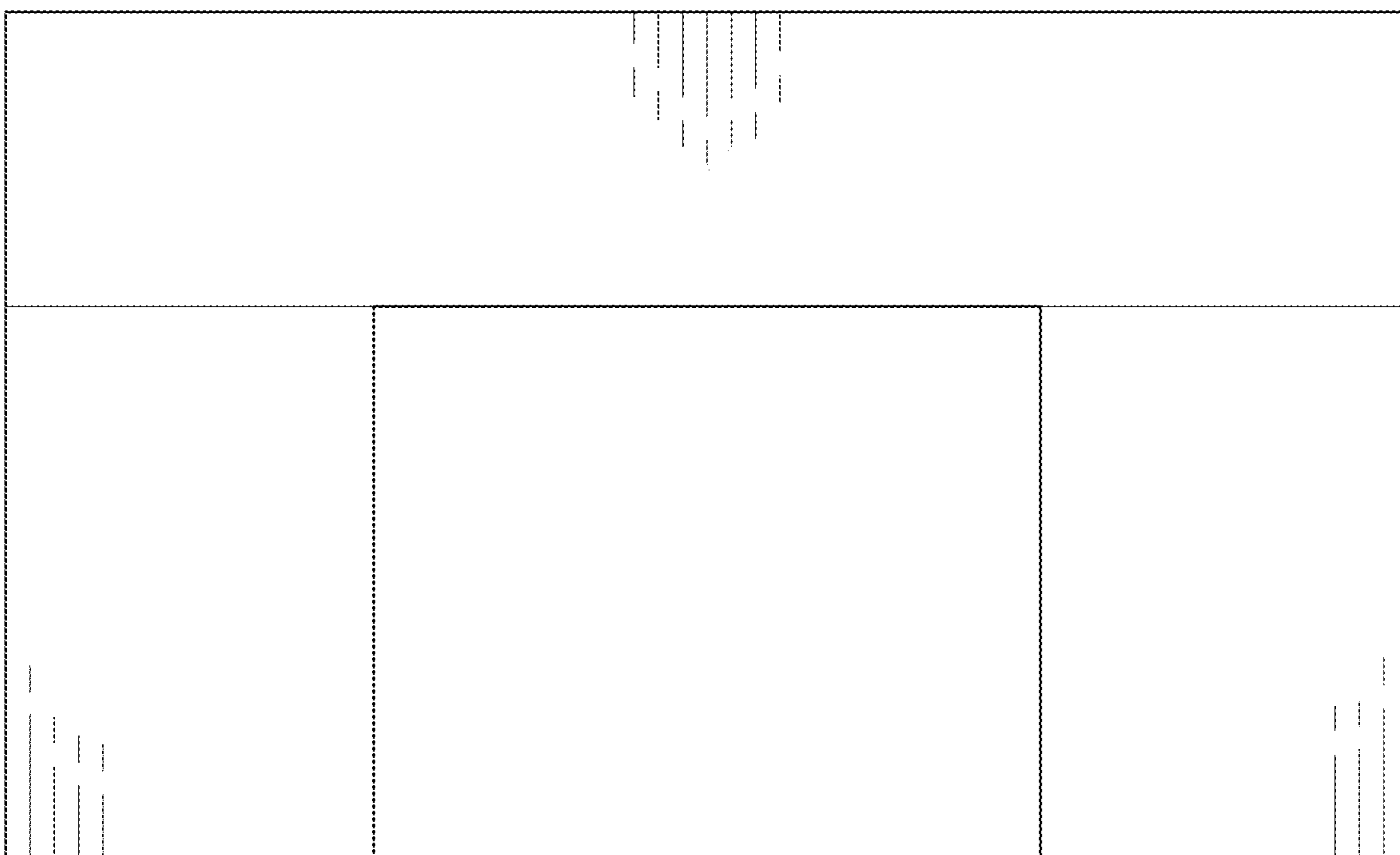

FIG. 3

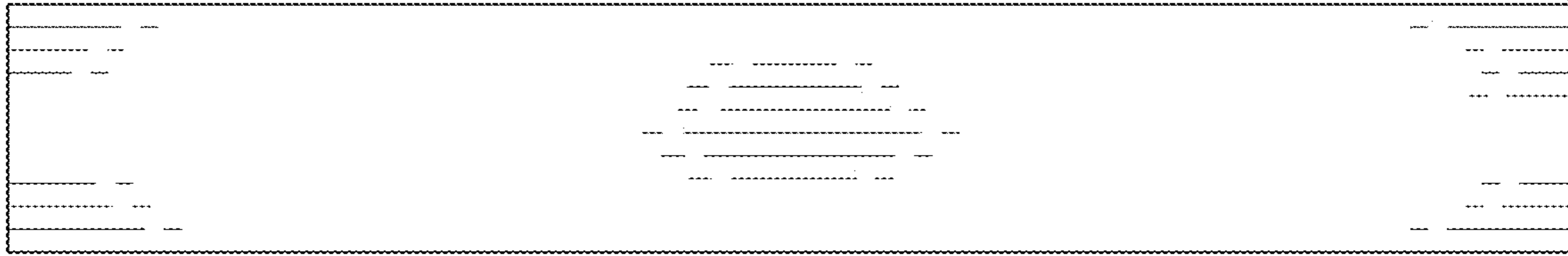

FIG. 4

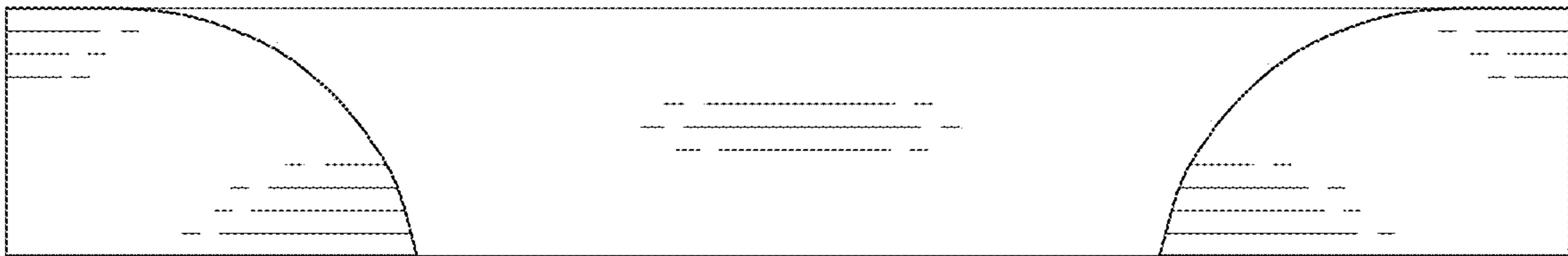

FIG. 5

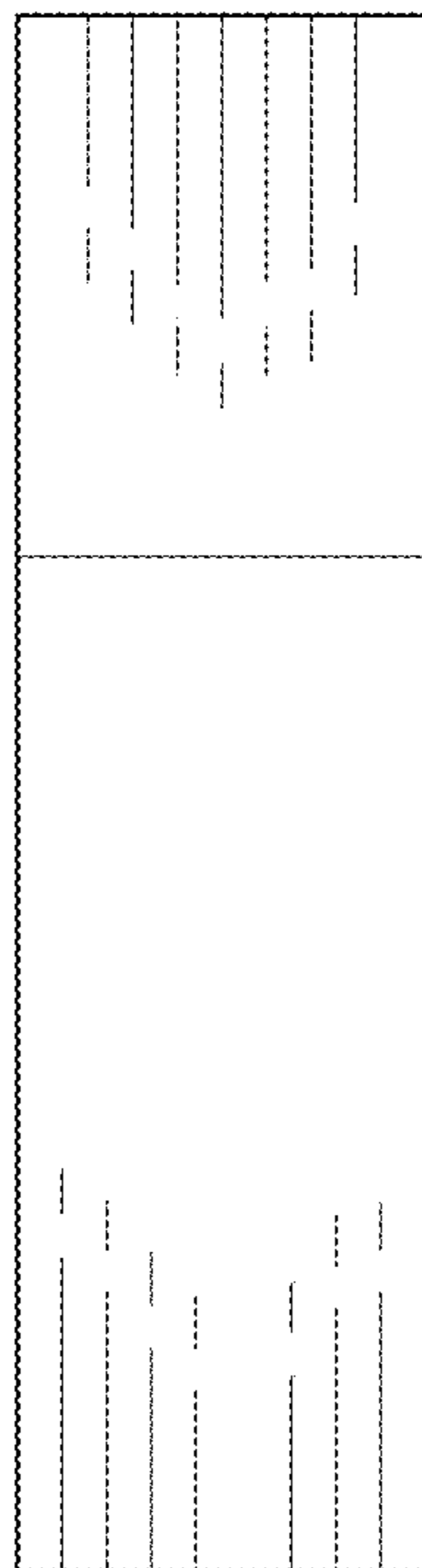

FIG. 6

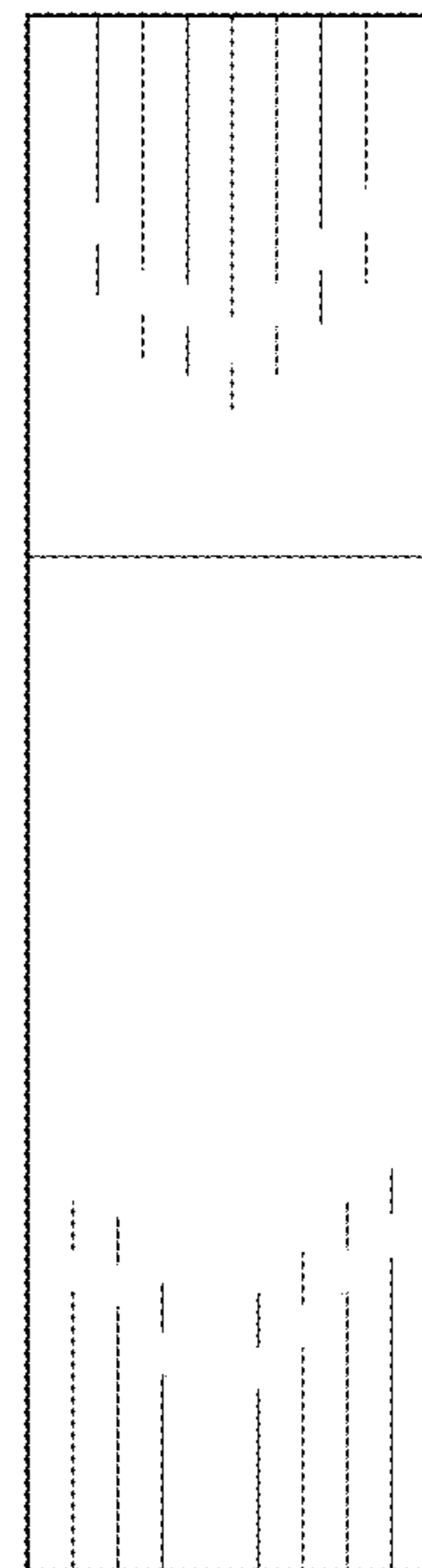

FIG. 7

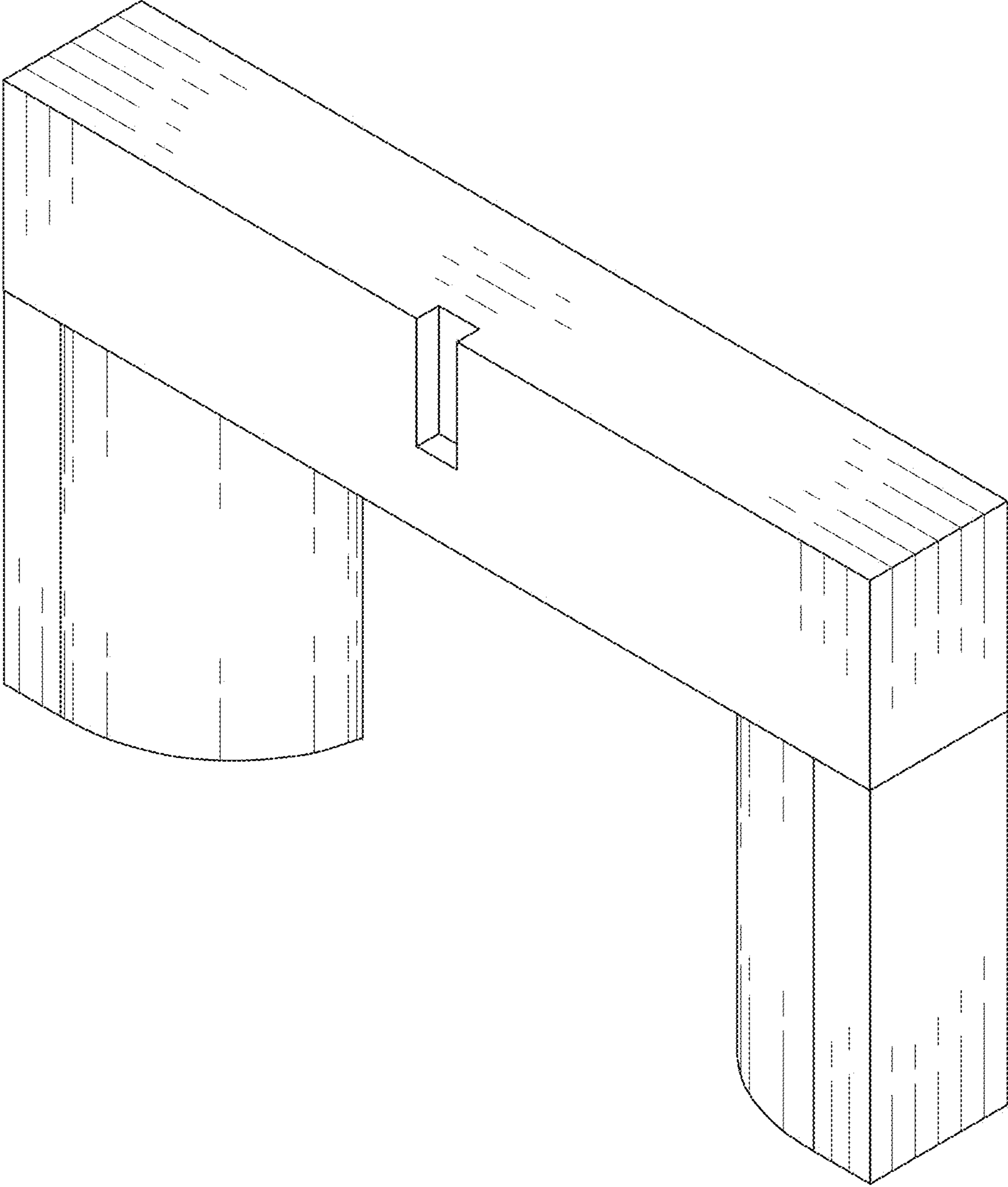

FIG. 8

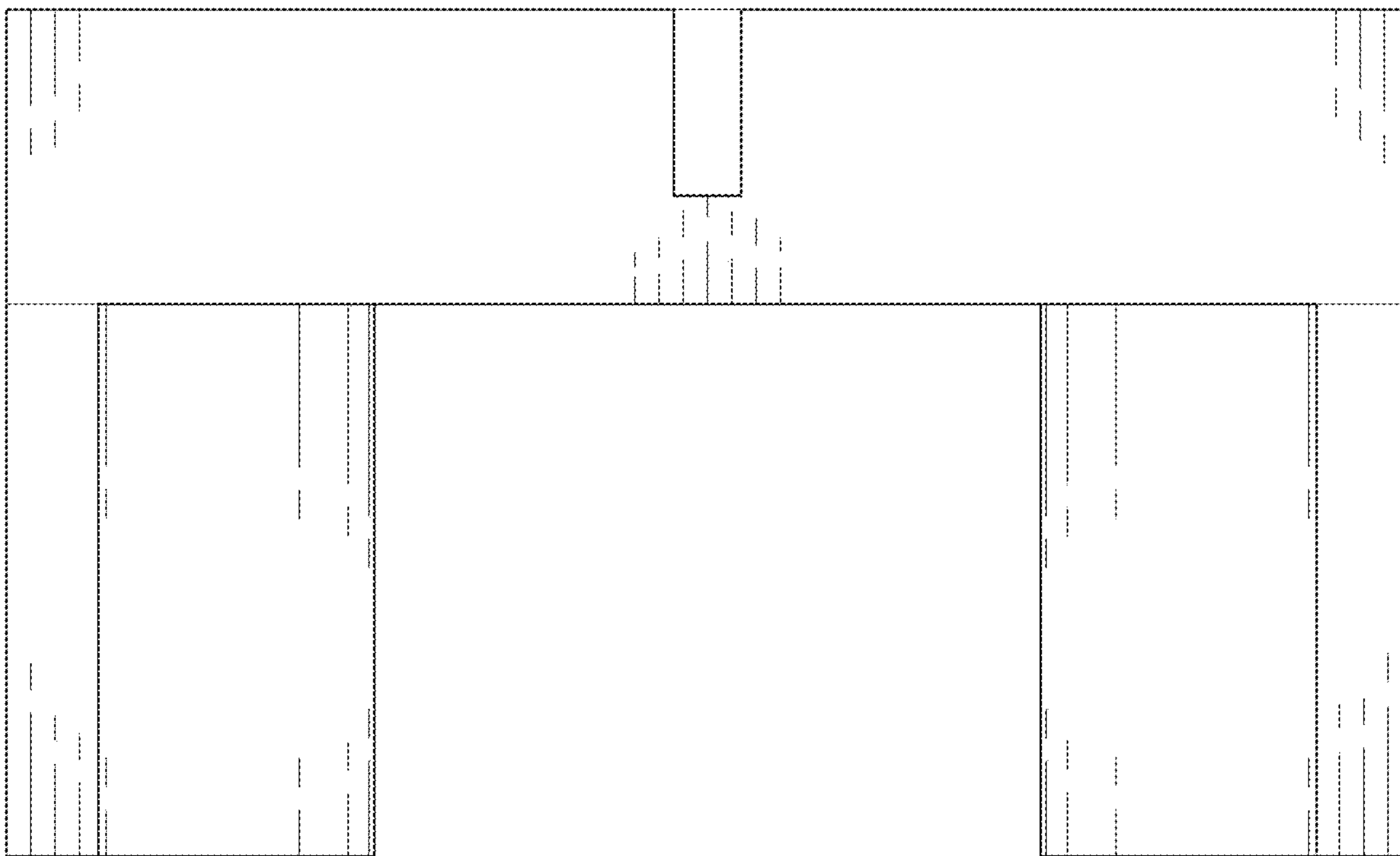

FIG. 9

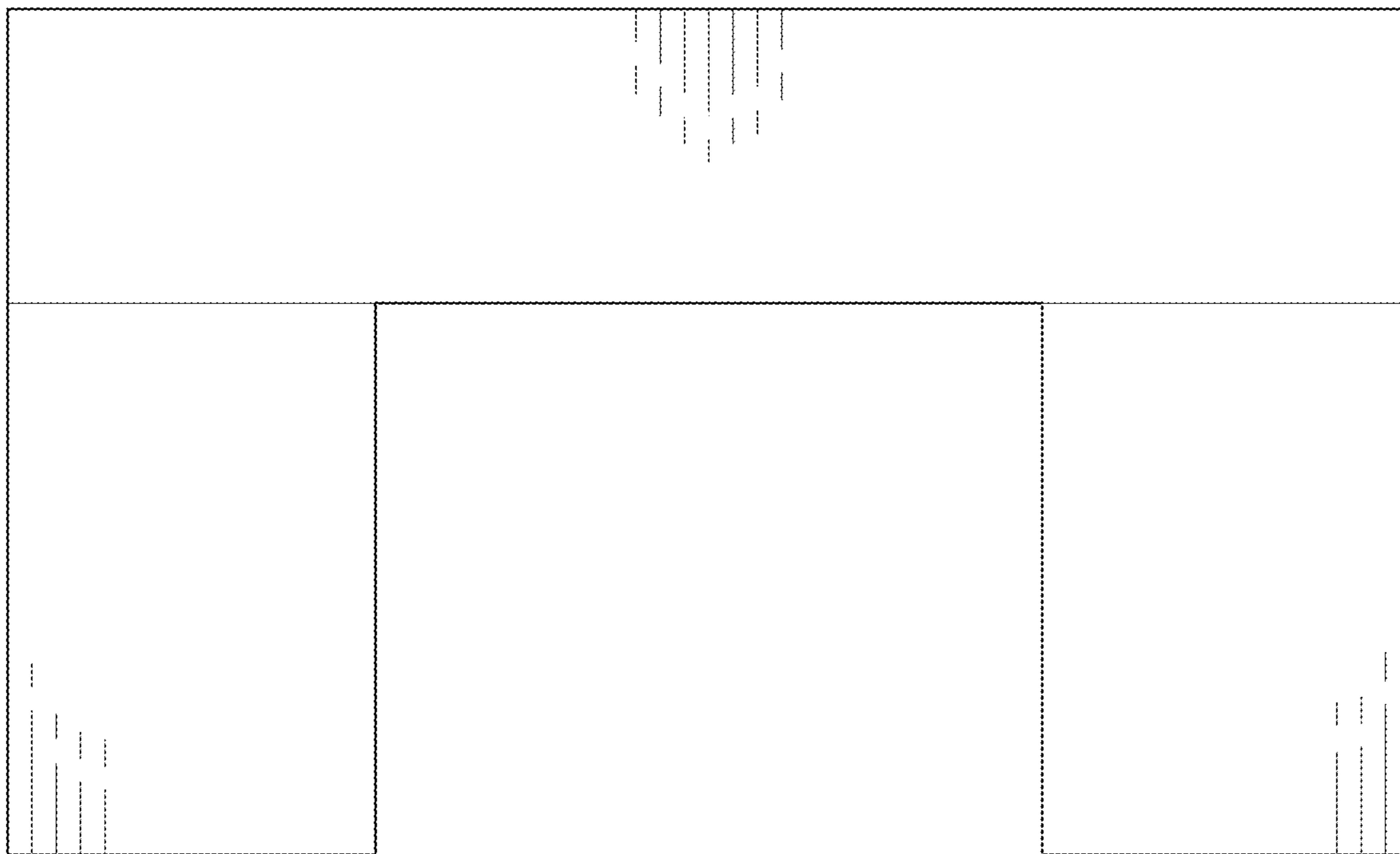

FIG. 10

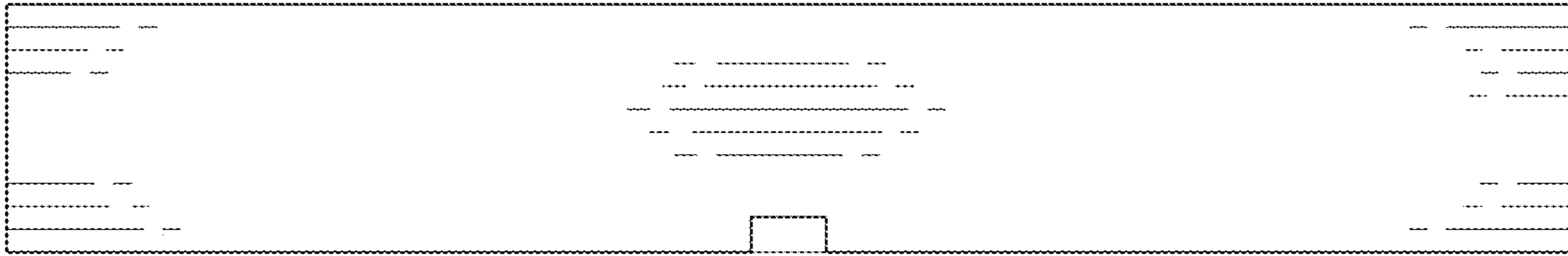

FIG. 11

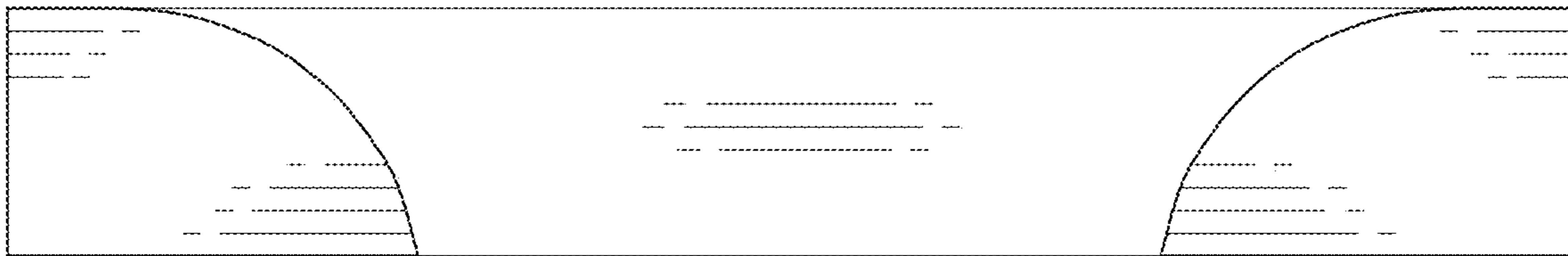

FIG. 12

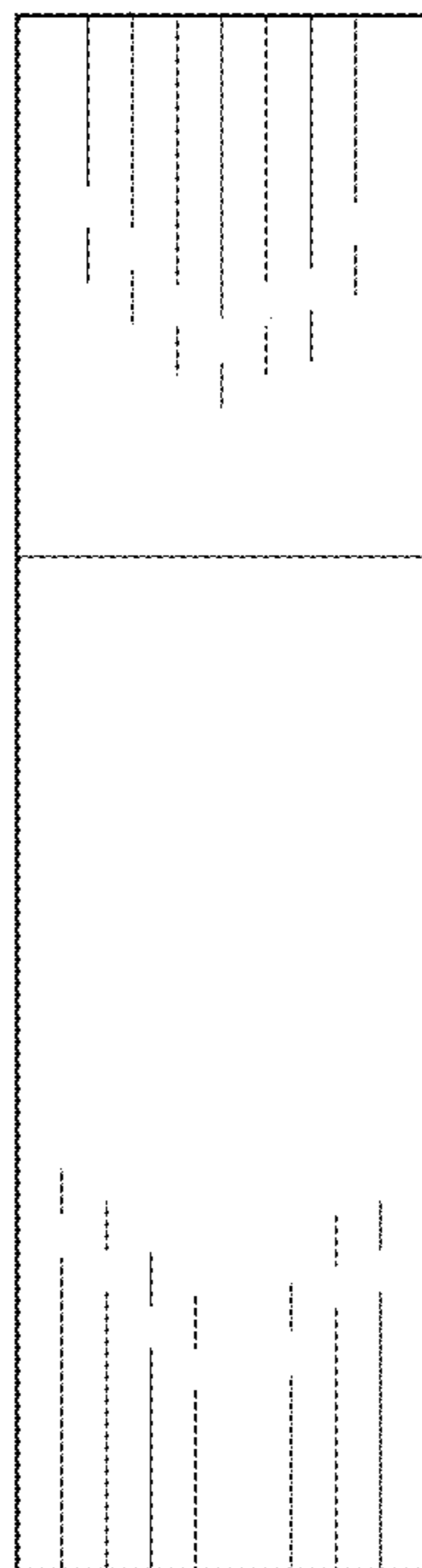

FIG. 13

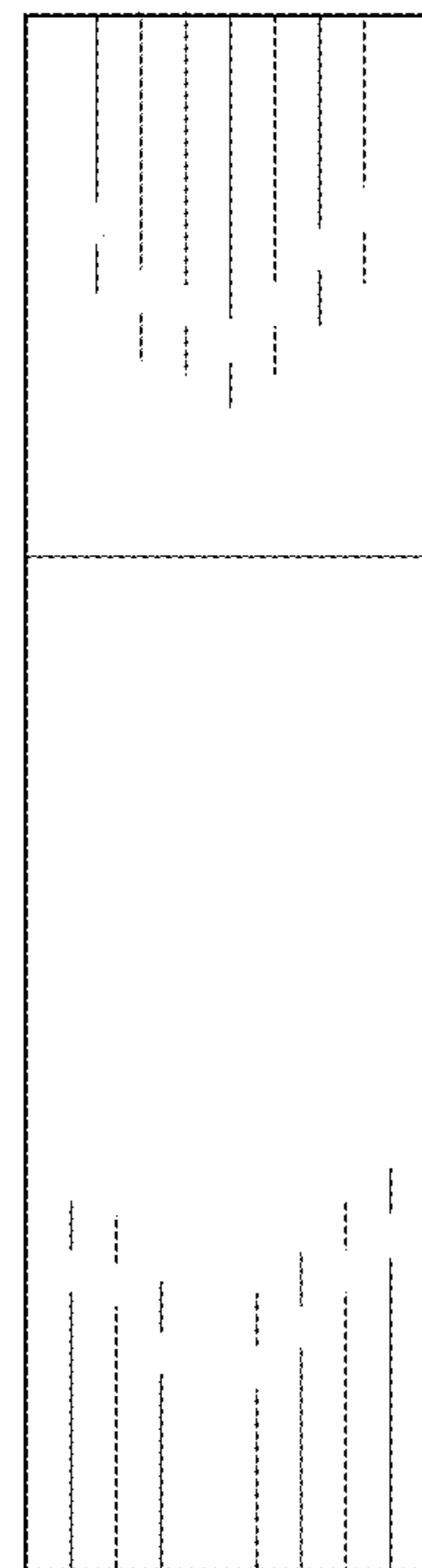

FIG. 14