



US00D930569S

(12) **United States Design Patent**
Yu et al.

(10) **Patent No.:** **US D930,569 S**

(45) **Date of Patent:** **** Sep. 14, 2021**

(54) **TIRE**

(71) Applicant: **PRINX CHENGSHAN (QINGDAO) INDUSTRIAL RESEARCH AND DESIGN CO., LTD.**, Qingdao (CN)

(72) Inventors: **Guohong Yu**, Qingdao (CN); **Mingxia Sun**, Qingdao (CN); **Yan Liu**, Qingdao (CN)

(73) Assignee: **PRINX CHENGSHAN (QINGDAO) INDUSTRIAL RESEARCH AND DESIGN CO., LTD.**, Qingdao (CN)

(**) Term: **15 Years**

(21) Appl. No.: **29/709,490**

(22) Filed: **Oct. 15, 2019**

(30) **Foreign Application Priority Data**

Jun. 20, 2019 (CN) 201930322591.8

(51) **LOC (13) Cl.** **12-15**

(52) **U.S. Cl.**
USPC **D12/604**

(58) **Field of Classification Search**
USPC D12/568-604, 900
CPC Y10T 152/10027; B60C 1/0016; B60C 11/0306; B60C 11/0302; B60C 3/06; B60C 9/17
See application file for complete search history.

(56) **References Cited**

U.S. PATENT DOCUMENTS

D380,995 S * 7/1997 Grosskopf D12/588
D414,725 S * 10/1999 Kemp, Jr. D12/588
D451,438 S * 12/2001 Galante D12/595
D730,273 S * 5/2015 Schimmoeller D12/601

D743,327 S * 11/2015 Schimmoeller D12/588
D787,434 S * 5/2017 Oji D12/595
D849,672 S * 5/2019 Wang D12/588
D850,360 S * 6/2019 Davenport D12/600
D858,429 S * 9/2019 Lundgren D12/588
D868,680 S * 12/2019 Becker D12/588
D875,657 S * 2/2020 Hiser D12/588
D880,413 S * 4/2020 Schultz D12/604
D919,557 S * 5/2021 Davenport D12/588

OTHER PUBLICATIONS

Prinx AR602 Tire [Jul. 20, 2021] found online [Jul. 20, 2021]—
<http://www.prinxtire.com/product/bus/2020/1111/11.html>.*

* cited by examiner

Primary Examiner — John A Voytek

(74) *Attorney, Agent, or Firm* — Getech Law LLC; Jun Ye

(57) **CLAIM**

The ornamental design for a tire, as shown and described.

DESCRIPTION

FIG. 1 is a perspective view of tire in accordance with the present invention;

FIG. 2 is a front view thereof;

FIG. 3 is a side view thereof; and,

FIG. 4 is an enlarged sectional view thereof.

The features shown in broken lines in the various Figures are for illustrating environmental structure and form no part of the claimed design. The surfaces of the tire are not limited to any color designations.

Generally, the invention pertains to an ornamental design for an article of manufacture. The article is not limited to the scale shown herein. As indicated in the title, the article of manufacture to which the ornamental design has been applied is tire.

1 Claim, 4 Drawing Sheets

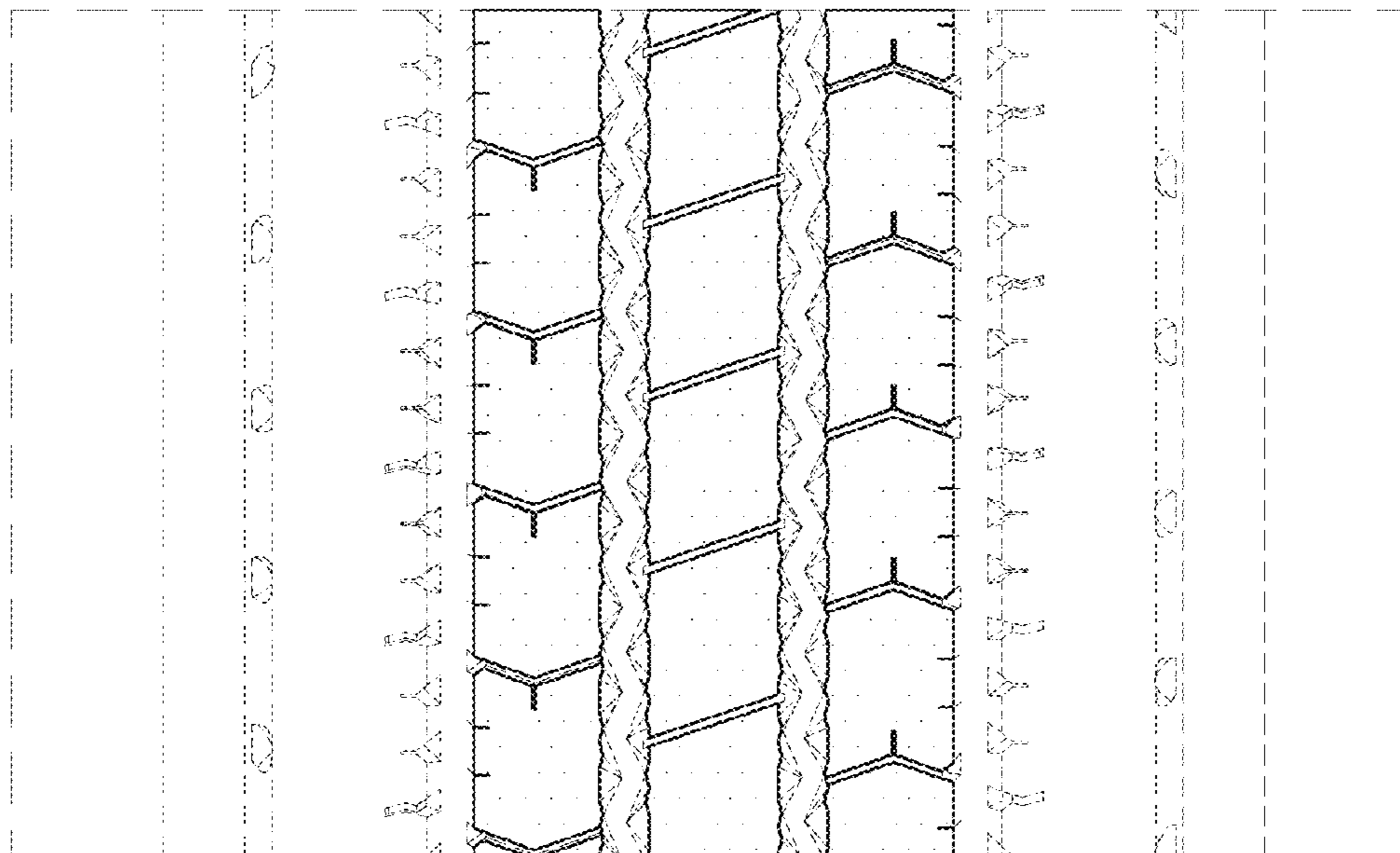

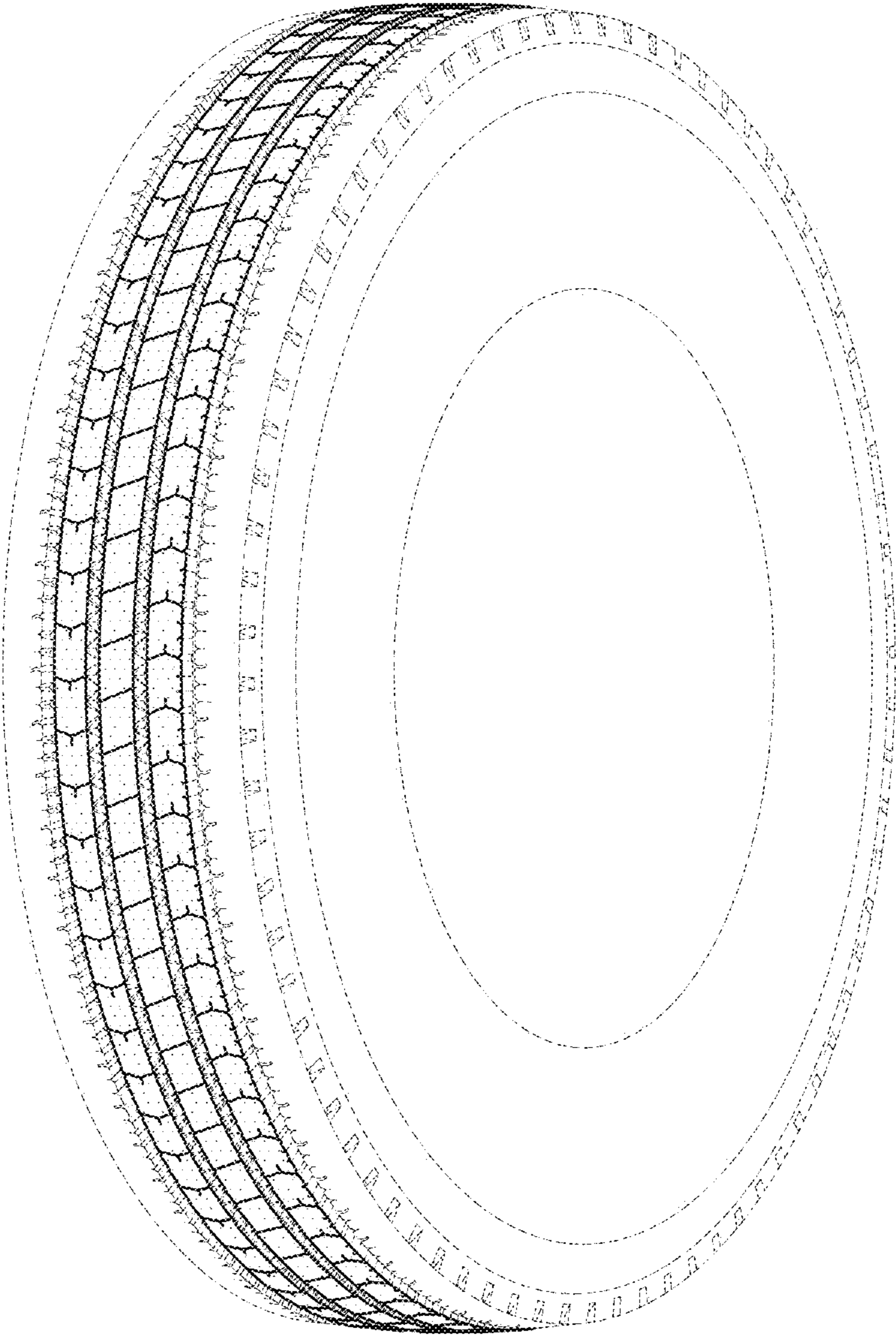

FIG. 1

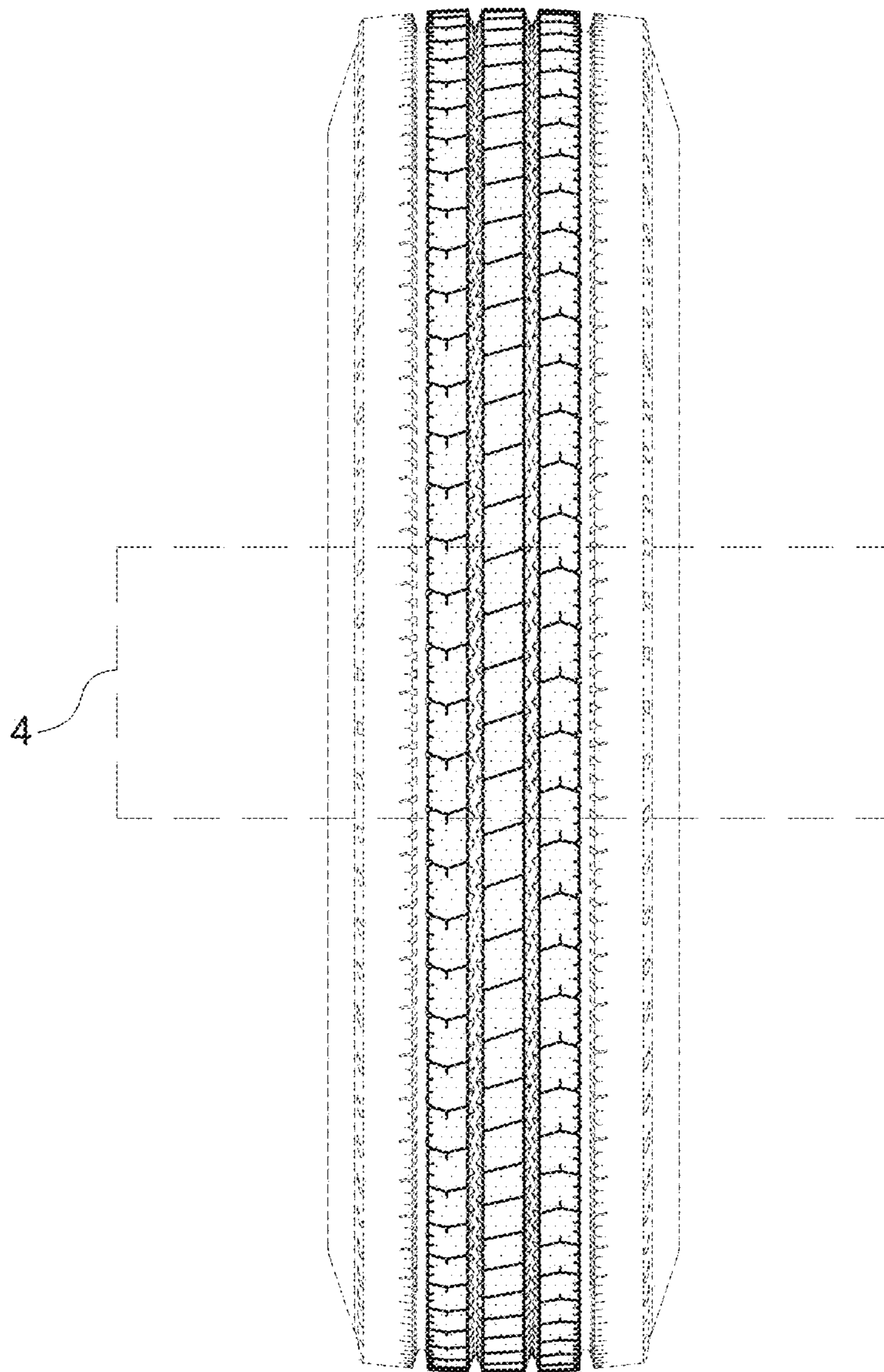

FIG. 2

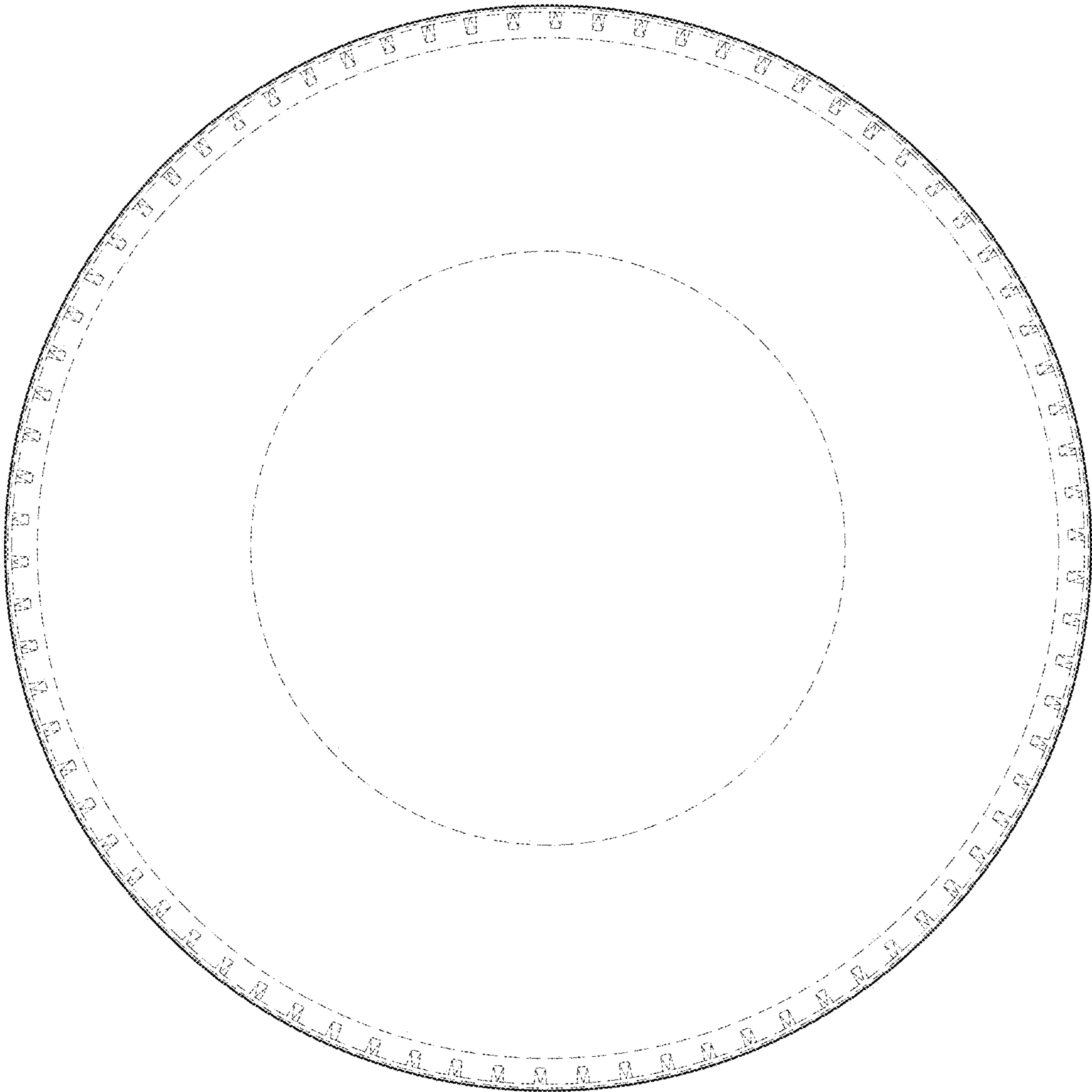

FIG. 3

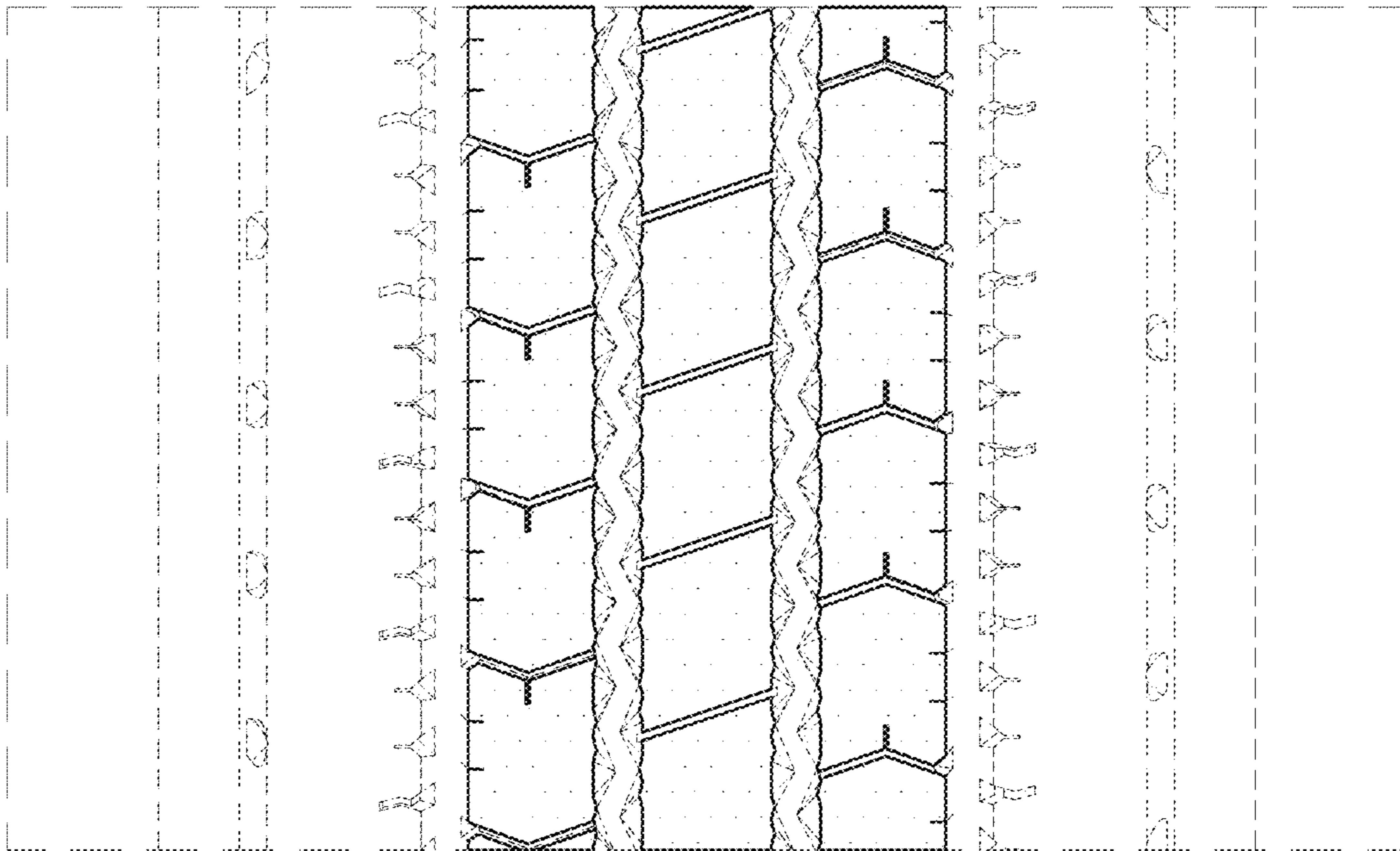

FIG. 4