

US00D930567S

(12) **United States Design Patent** (10) **Patent No.:** **US D930,567 S**
Wu (45) **Date of Patent:** **** Sep. 14, 2021**

(54) **TIRE TREAD**
(71) Applicant: **Federal Corporation**, Taoyuan (TW)
(72) Inventor: **Yun-Hsuan Wu**, Taoyuan (TW)
(73) Assignee: **FEDERAL CORPORATION**, Taoyuan (TW)
(**) Term: **15 Years**
(21) Appl. No.: **29/710,693**
(22) Filed: **Oct. 25, 2019**
(51) **LOC (13) Cl.** **12-15**
(52) **U.S. Cl.**
USPC **D12/600**
(58) **Field of Classification Search**
USPC D12/568-604, 900
CPC Y10T 152/10027; B60C 1/0016; B60C 11/0306; B60C 11/0302; B60C 3/06; B60C 9/17
See application file for complete search history.

D884,588 S * 5/2020 Sato D12/579
D886,719 S * 6/2020 Shondel D12/594
D894,821 S * 9/2020 Petr D12/594
D899,350 S * 10/2020 Henderson D12/594
D900,718 S * 11/2020 Liu D12/579
D912,611 S * 3/2021 Digman D12/595
2014/0360641 A1 * 12/2014 Jacobs B60C 11/11 152/209.21

* cited by examiner

Primary Examiner — John A Voytek

(74) *Attorney, Agent, or Firm* — Muncy, Geissler, Olds & Lowe, P.C.

(57) **CLAIM**

The ornamental design for a tire tread, as shown and described.

DESCRIPTION

FIG. 1 is a side perspective view of a tire tread showing the new design, it being understood that the tread pattern is repeated throughout the circumference of the tire tread; FIG. 2 is a front view thereof, the opposite side being identical thereto; and, FIG. 3 is a side elevation view of the left side thereof, the right side elevation being identical thereto. In the drawings, the broken lines show a portion of the sidewall and the inner beads depict a portion of the tire that form no part of the claimed design.

1 Claim, 3 Drawing Sheets

(56) **References Cited**

U.S. PATENT DOCUMENTS

D734,710 S * 7/2015 Jacobs D12/600
D838,663 S * 1/2019 Pribula D12/594
D864,849 S * 10/2019 Liu D12/600
D869,385 S * 12/2019 Lamb D12/594
D879,025 S * 3/2020 Kochanek D12/600
D882,496 S * 4/2020 Davis D12/579





Fig. 1



Fig. 2

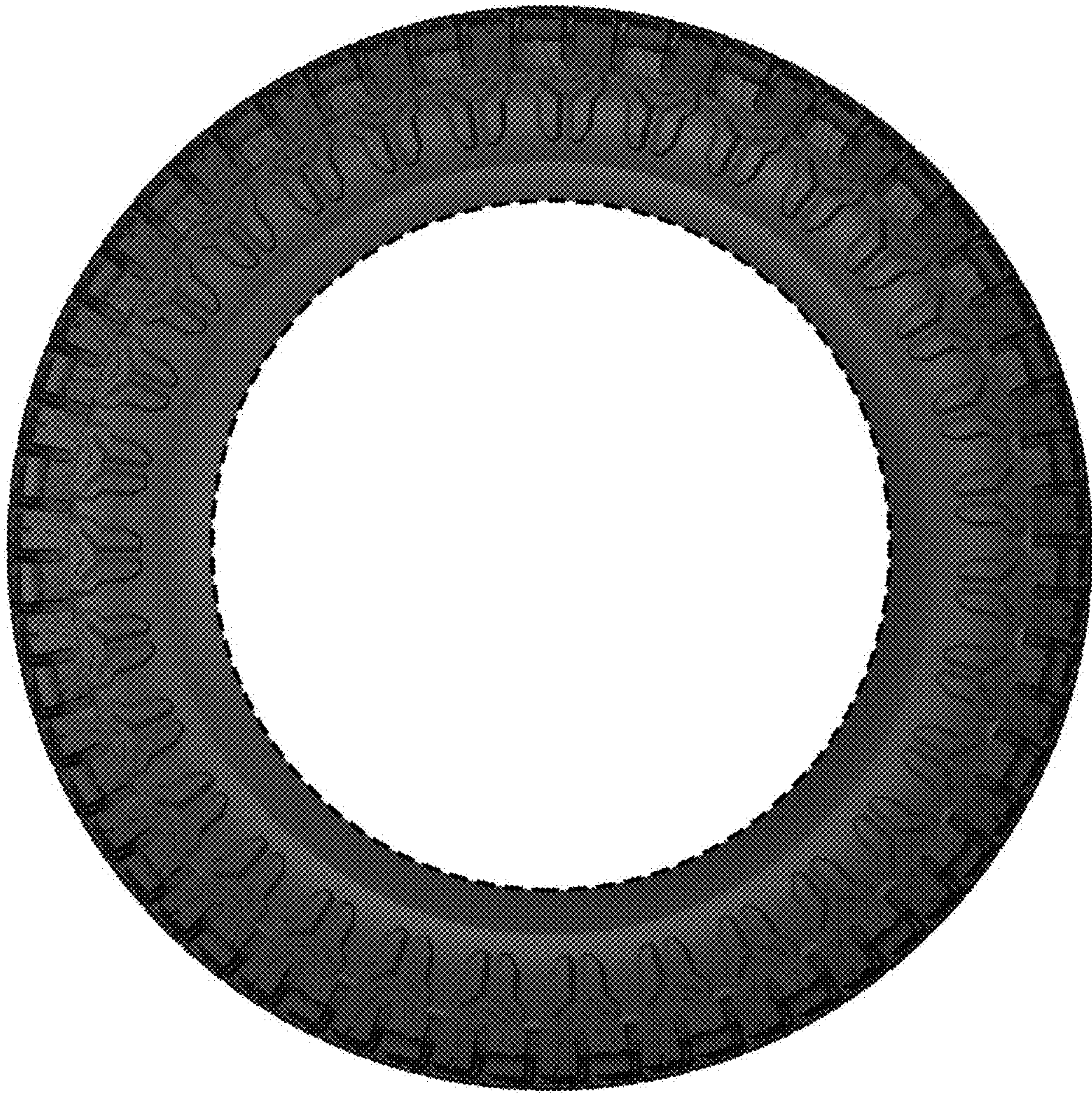

Fig. 3