



US00D930566S

(12) **United States Design Patent** (10) **Patent No.:** **US D930,566 S**  
**Sahashi** (45) **Date of Patent:** **\*\* Sep. 14, 2021**

(54) **TIRE TREAD**

FOREIGN PATENT DOCUMENTS

(71) Applicant: **BRIDGESTONE CORPORATION**,  
Tokyo (JP)

JP 1003457-001 S 2/1998  
JP 1112446 S 6/2001

(Continued)

(72) Inventor: **Kohei Sahashi**, Tokyo (JP)

OTHER PUBLICATIONS

(73) Assignee: **BRIDGESTONE CORPORATION**,  
Tokyo (JP)

HA1200385200, Car and Driver, (Diamond, Inc.), Nov. 20, 2000,  
Retrieved from the Known Design Database of the Japan Patent  
Office using Internet, <URL: <https://www.j-platpat.inpit.go.jp/d0200>>.

(\*\*) Term: **15 Years**

(Continued)

(21) Appl. No.: **29/720,690**

(22) Filed: **Jan. 15, 2020**

*Primary Examiner* — George D. Kirschbaum

*Assistant Examiner* — Joseph J Kukella

(30) **Foreign Application Priority Data**

(74) *Attorney, Agent, or Firm* — Kenja IP Law PC

Jul. 25, 2019 (JP) ..... 2019-016643

(57) **CLAIM**

The ornamental design for a tire tread, as shown and described.

(51) **LOC (13) Cl.** ..... **12-15**

**DESCRIPTION**

(52) **U.S. Cl.**

USPC ..... **D12/585**

(58) **Field of Classification Search**

USPC ..... D12/582–585

CPC ..... B60C 2011/0341; B60C 2011/0344; B60C  
2011/0348

See application file for complete search history.

FIG. 1 is a perspective view of a tire tread showing my new design;

FIG. 2 is a front view thereof;

FIG. 3 is a top view thereof;

FIG. 4 is a right side view thereof;

FIG. 5 is a left side view thereof;

FIG. 6 is a fragmentary enlarged front view thereof; and,

FIG. 7 is an end view taken along line 7-7 in FIG.6 thereof.

The dash-dash broken lines showing portions of the tire tread are for the purpose of illustrating environmental structure and form no part of the claimed design. The dash-dot-dash broken lines represent the boundary of the claimed design and form no part of the claimed design. The light stippled surface shading represents the surface of the tire tread, and the dark stippled surface shading represents the recessed portion of the tread grooves, having the depth as shown in FIG. 7.

(56) **References Cited**

U.S. PATENT DOCUMENTS

D392,226 S *	3/1998	Howald	.....	D12/585
D456,767 S *	5/2002	Wallet	.....	D12/582
D471,859 S *	3/2003	Fukunaga	.....	D12/584
D471,860 S *	3/2003	Murata	.....	D12/584
D534,485 S *	1/2007	Nakamura	.....	D12/584
D560,598 S *	1/2008	Heinen	.....	D12/584
D584,221 S *	1/2009	Himuro	.....	D12/584
D665,730 S *	8/2012	Yoshimura	.....	D12/584
D731,405 S *	6/2015	Fujita	.....	D12/584

(Continued)

**1 Claim, 7 Drawing Sheets**

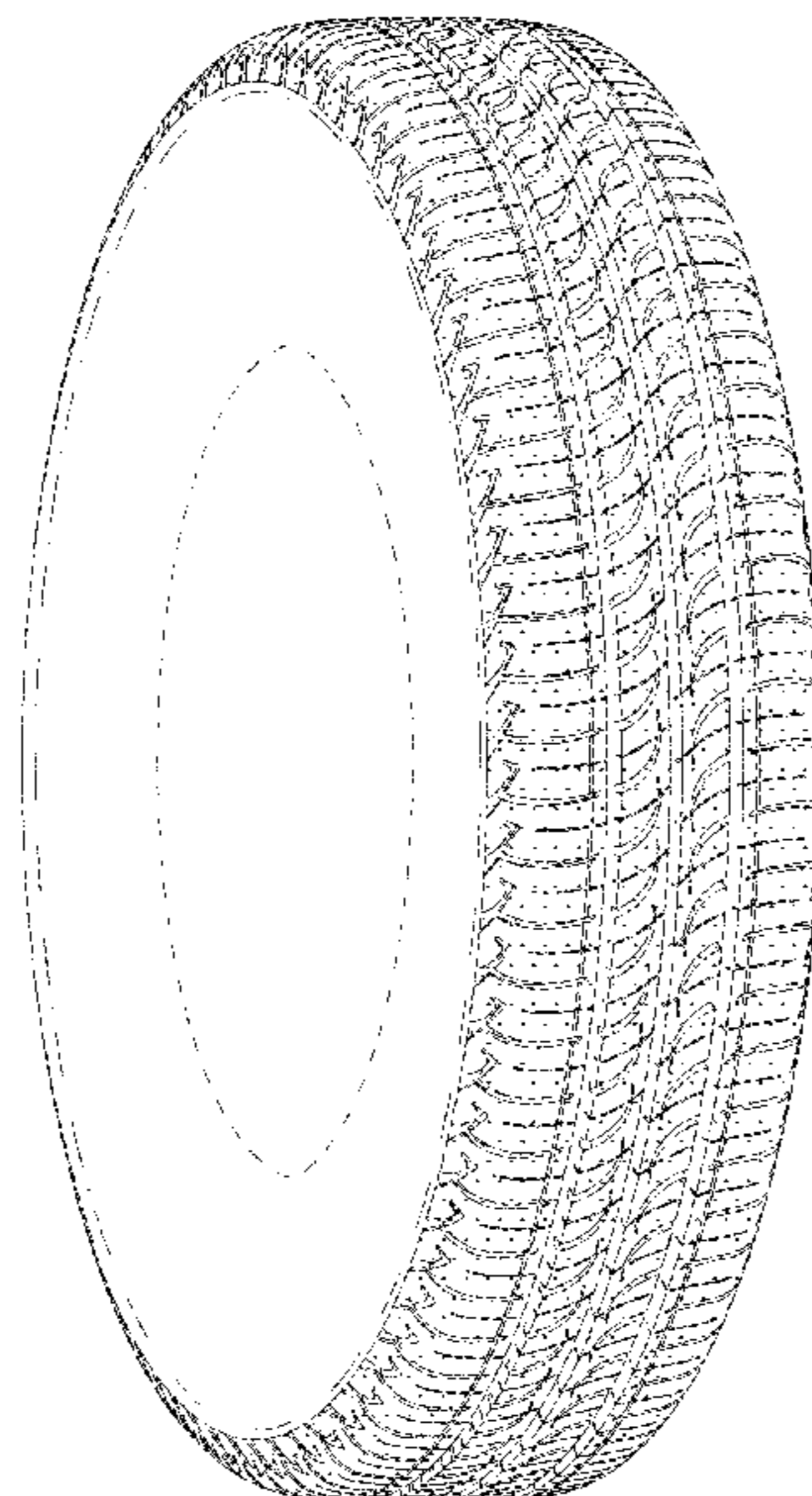

(56)

References Cited

OTHER PUBLICATIONS

U.S. PATENT DOCUMENTS

D753,054	S	*	4/2016	Fujita .....	D12/585
D764,391	S	*	8/2016	Shen .....	D12/584
D767,482	S	*	9/2016	Kiwaki .....	D12/584
D768,562	S	*	10/2016	Kato .....	D12/584
D803,770	S	*	11/2017	Hayashi .....	D12/584
D839,820	S	*	2/2019	Huang .....	D12/585
D885,321	S	*	5/2020	Spagnolo .....	D12/597
D894,106	S	*	8/2020	Takahashi .....	D12/584
D896,741	S	*	9/2020	Nyun .....	D12/584

FOREIGN PATENT DOCUMENTS

JP	1126050	S	11/2001
JP	1126401	S	11/2001
JP	1188439	S	10/2003
JP	1192882	S	12/2003
JP	1194347	S	1/2004
JP	1197383	S	2/2004
JP	1222351	S	11/2004
JP	1228841	S	1/2005
JP	1334101	S	6/2008
JP	1337431	S	8/2008
JP	1383643	S	3/2010

HA1200393000, Car and Driver, (Diamond, Inc.), Nov. 20, 2000, Retrieved from the Known Design Database of the Japan Patent Office using Internet, <URL: <https://www.j-platpat.inpit.go.jp/d0200>>.

HA1201658300, Car and Driver, (Diamond, Inc.), Mar. 2, 2001, Retrieved from the Known Design Database of the Japan Patent Office using Internet, <URL: <https://www.j-platpat.inpit.go.jp/d0200>>.

HA1400427600, Car and Driver, (Diamond, Inc.), Jun. 13, 2002, Retrieved from the Known Design Database of the Japan Patent Office using Internet, <URL: <https://www.j-platpat.inpit.go.jp/d0200>>.

HA1600598300, Car and Driver, (Diamond, Inc.), Jun. 21, 2004, Retrieved from the Known Design Database of the Japan Patent Office using Internet, <URL: <https://www.j-platpat.inpit.go.jp/d0200>>.

HA1601132100, Car and Driver, (Diamond, Inc.), Aug. 10, 2004, Retrieved from the Known Design Database of the Japan Patent Office using Internet, <URL: <https://www.j-platpat.inpit.go.jp/d0200>>.

\* cited by examiner

*FIG. 1*

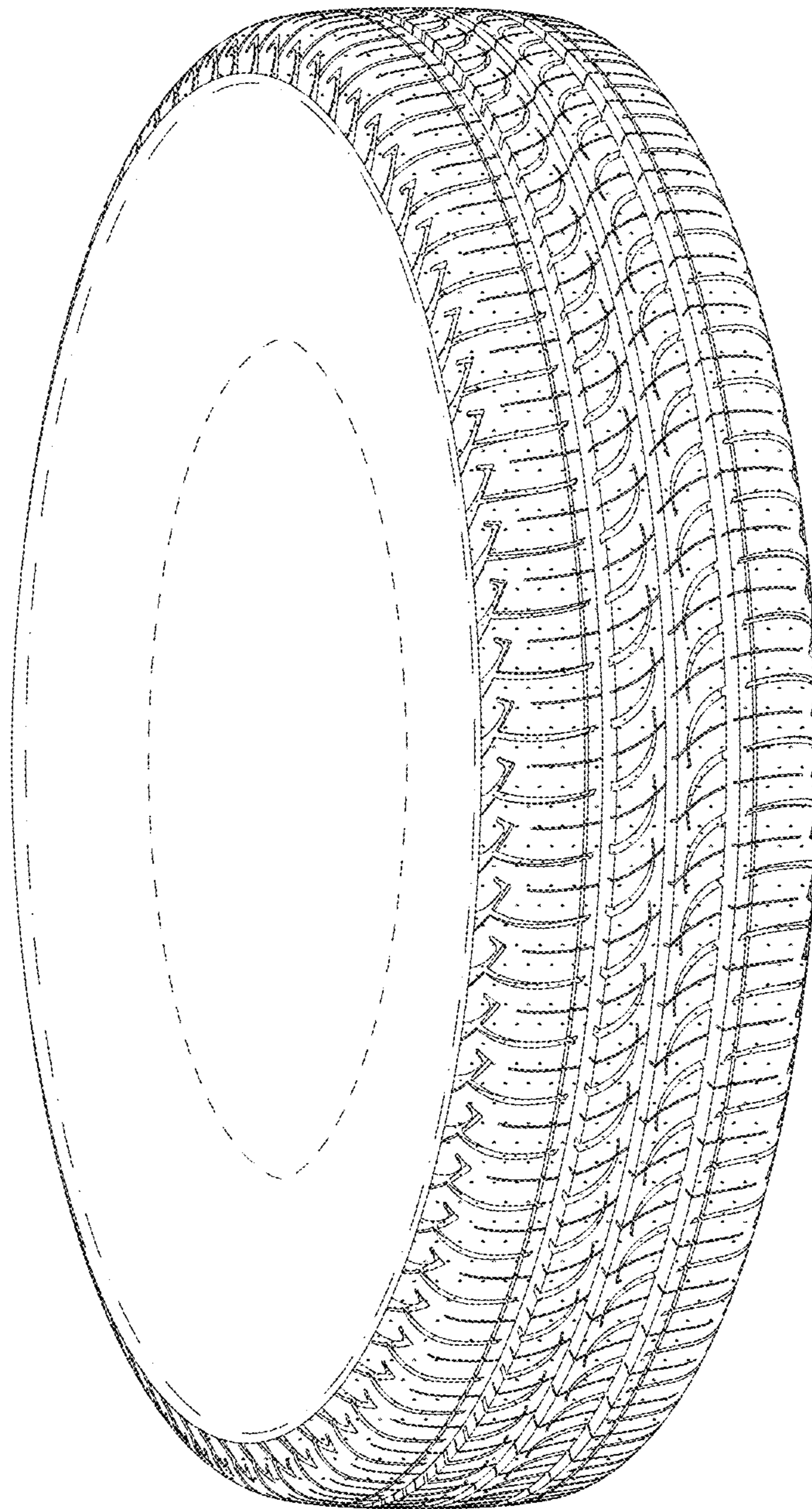

*FIG. 2*

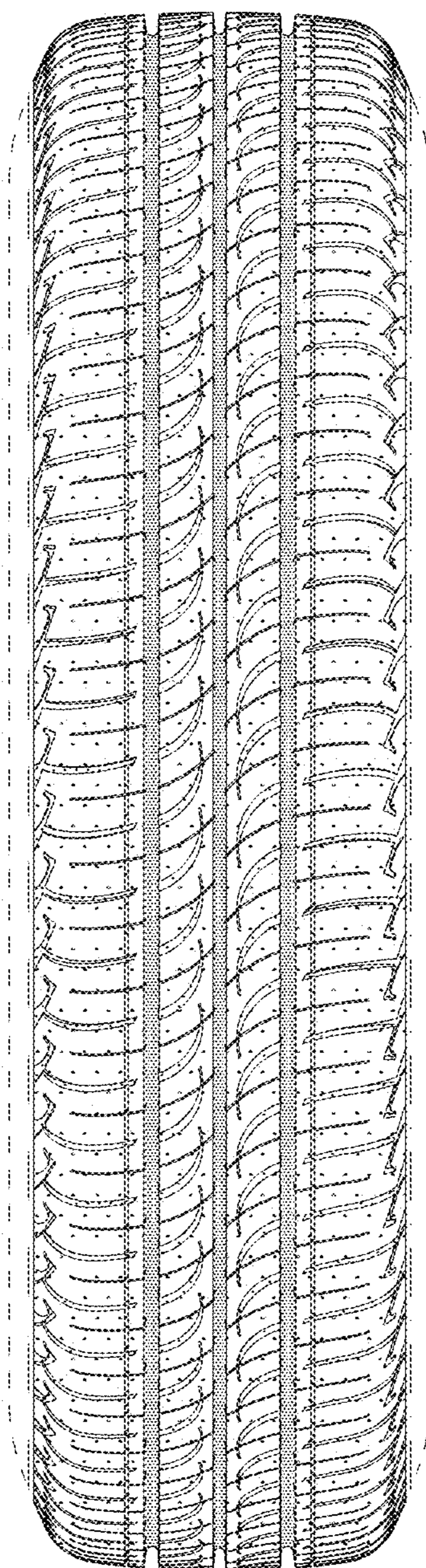

*FIG. 3*

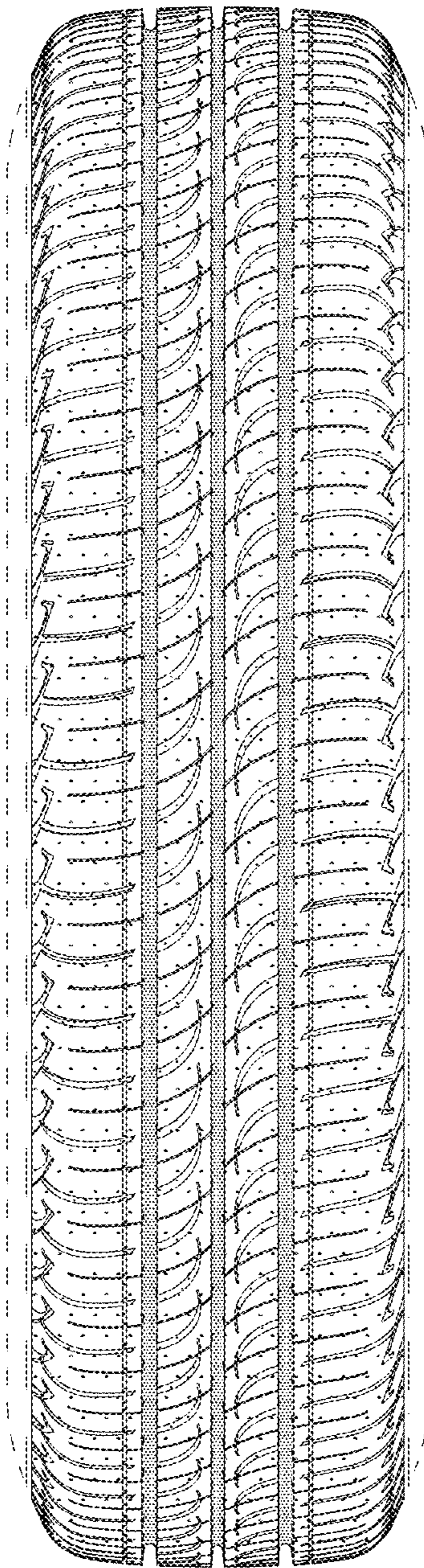

*FIG. 4*

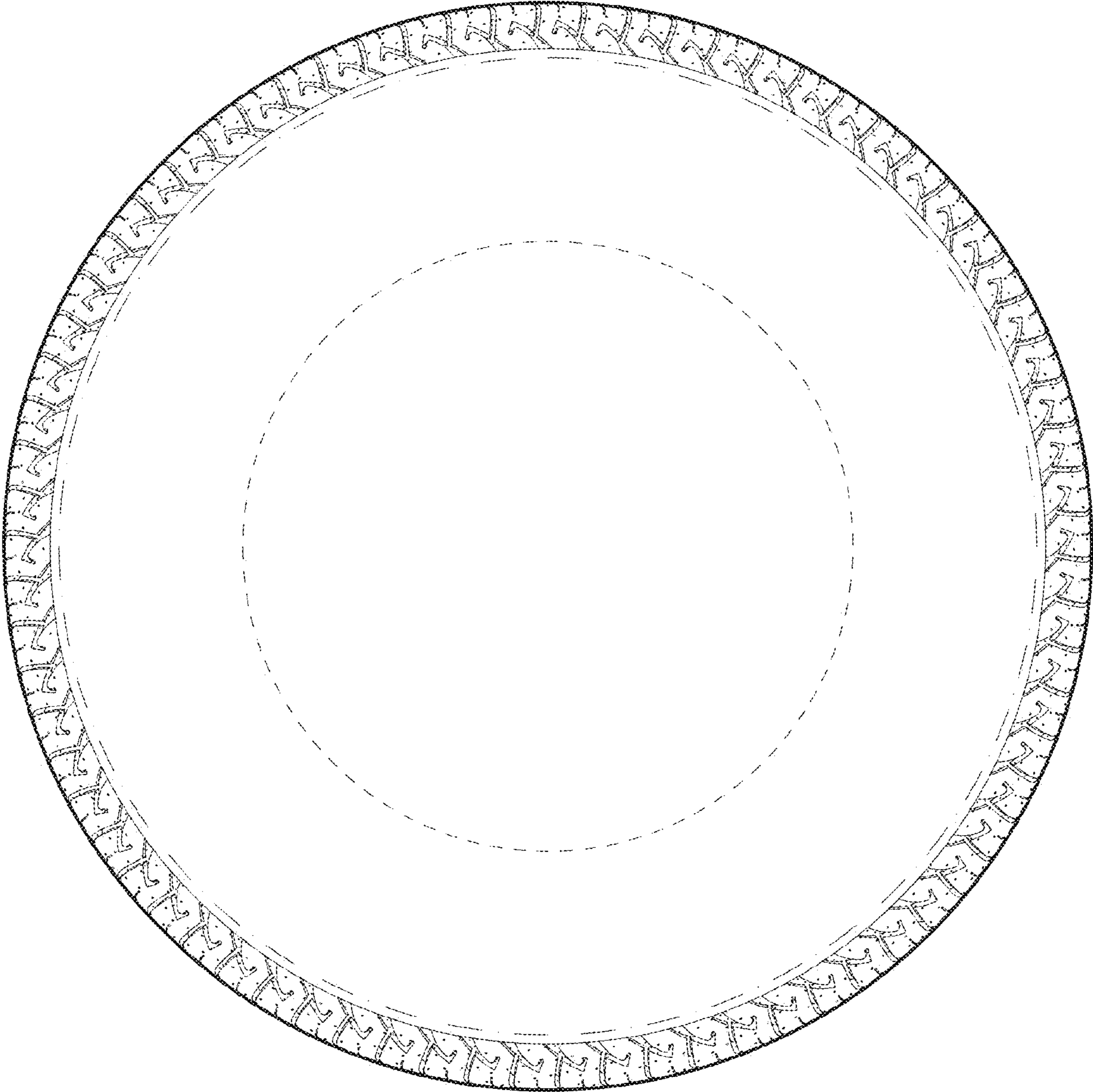

*FIG. 5*

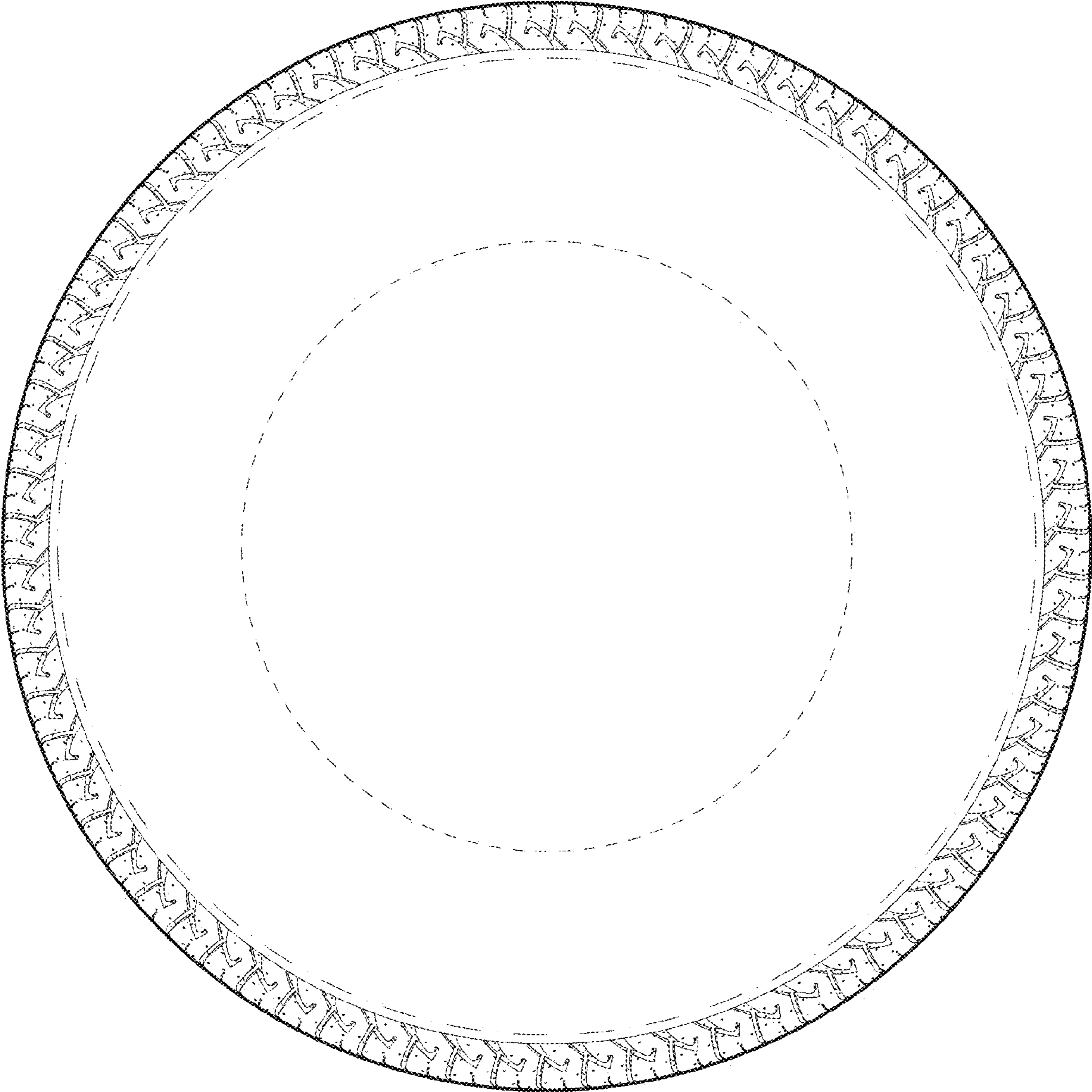

*FIG. 6*

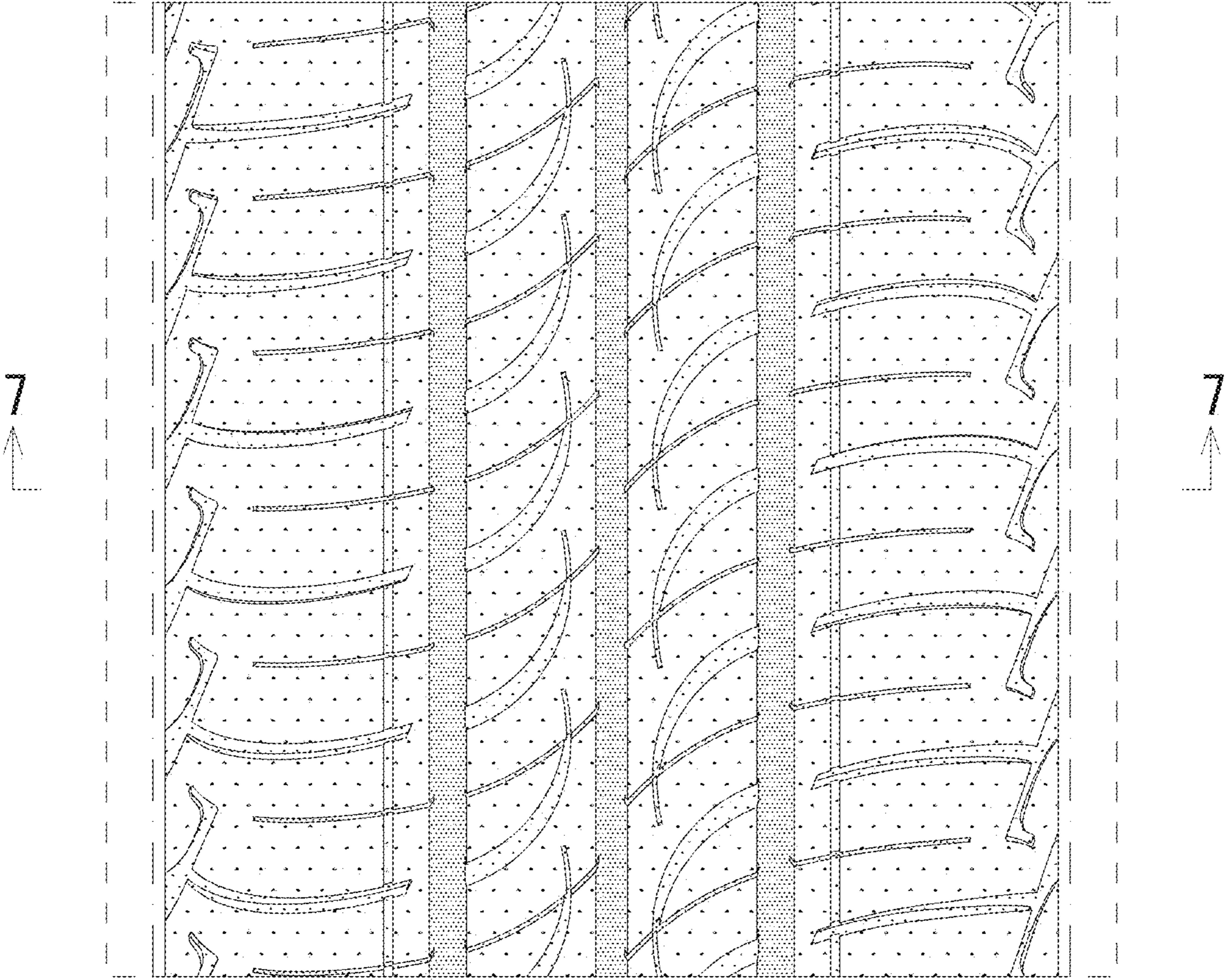



*FIG. 7*

