



US00D930565S

(12) **United States Design Patent**  
**Ijichi**

(10) **Patent No.:** **US D930,565 S**

(45) **Date of Patent:** **\*\* Sep. 14, 2021**

(54) **TIRE TREAD**

FOREIGN PATENT DOCUMENTS

(71) Applicant: **BRIDGESTONE CORPORATION**,  
Tokyo (JP)

JP	D1539609 S	12/2015
JP	D1560004 S	10/2016
JP	D1594775 S	1/2018
WO	088827	12/2017
WO	098716	5/2018
WO	092157	8/2018

(72) Inventor: **Akira Ijichi**, Kodaira (JP)

(73) Assignee: **BRIDGESTONE CORPORATION**,  
Tokyo (JP)

\* cited by examiner

(\*\*) Term: **15 Years**

*Primary Examiner* — George D. Kirschbaum

(74) *Attorney, Agent, or Firm* — Kenja IP Law PC

(21) Appl. No.: **29/704,515**

(57) **CLAIM**

(22) Filed: **Sep. 5, 2019**

The ornamental design for a tire tread, as shown and described.

(30) **Foreign Application Priority Data**

**DESCRIPTION**

May 10, 2019 (JP) ..... 2019-010197

(51) **LOC (13) Cl.** ..... **12-15**

(52) **U.S. Cl.**  
USPC ..... **D12/564**

(58) **Field of Classification Search**  
USPC ..... D12/550, 545, 551, 553-555, 564, 558  
CPC ..... B60C 11/1204  
See application file for complete search history.

FIG. 1 is a perspective view of a tire tread showing my new design;

FIG. 2 is a front view thereof;

FIG. 3 is a top view thereof;

FIG. 4 is a right side view thereof;

FIG. 5 is a left side view thereof;

FIG. 6 is a fragmentary enlarged front view;

FIG. 7 is an end view taken along line 7-7 in FIG. 6; and,

FIG. 8 is an end view taken along line 8-8 in FIG. 6.

In the drawings, the broken lines defining the sidewall, inner bead and the peripheral boundary between the claimed tire tread and the unclaimed sidewall depict environmental subject matter that forms no part of the claimed design. The light stippled surface shading represents the surface of the tire tread, and the dark stippled surface shading represents the recessed portion of the tread grooves, having the depth as shown in FIGS. 7 and 8.

(56) **References Cited**

U.S. PATENT DOCUMENTS

D722,013 S *	2/2015	Hironaka	.....	D12/564
D781,217 S	3/2017	Tomoo		
D799,408 S	10/2017	Tomoo		
D845,884 S *	4/2019	Fujiwara	.....	D12/565
D846,487 S	4/2019	Shinnosuke		
D847,734 S *	5/2019	Fujiwara	.....	D12/604
D873,761 S *	1/2020	Kubota	.....	D12/564

**1 Claim, 8 Drawing Sheets**

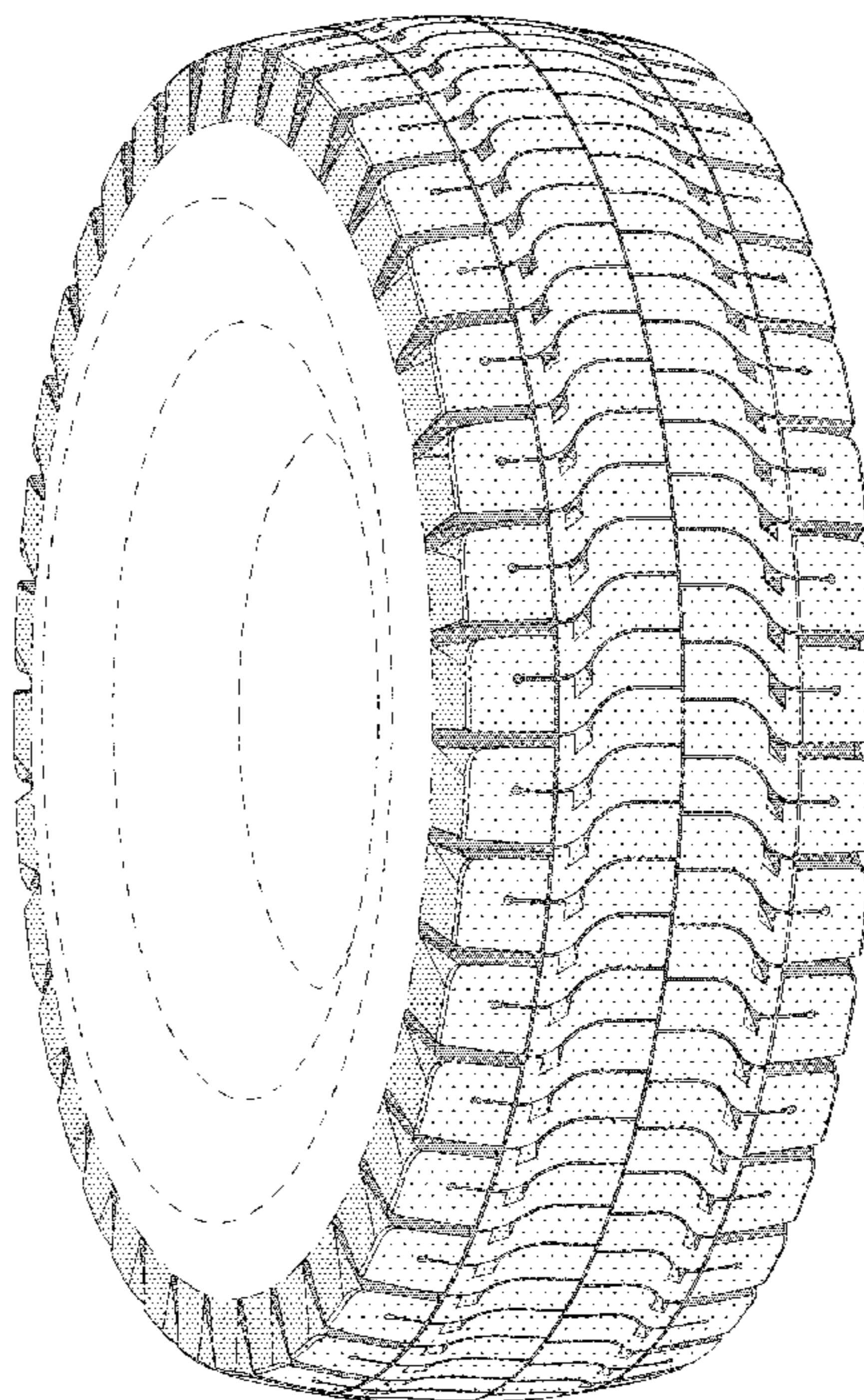

*FIG. 1*

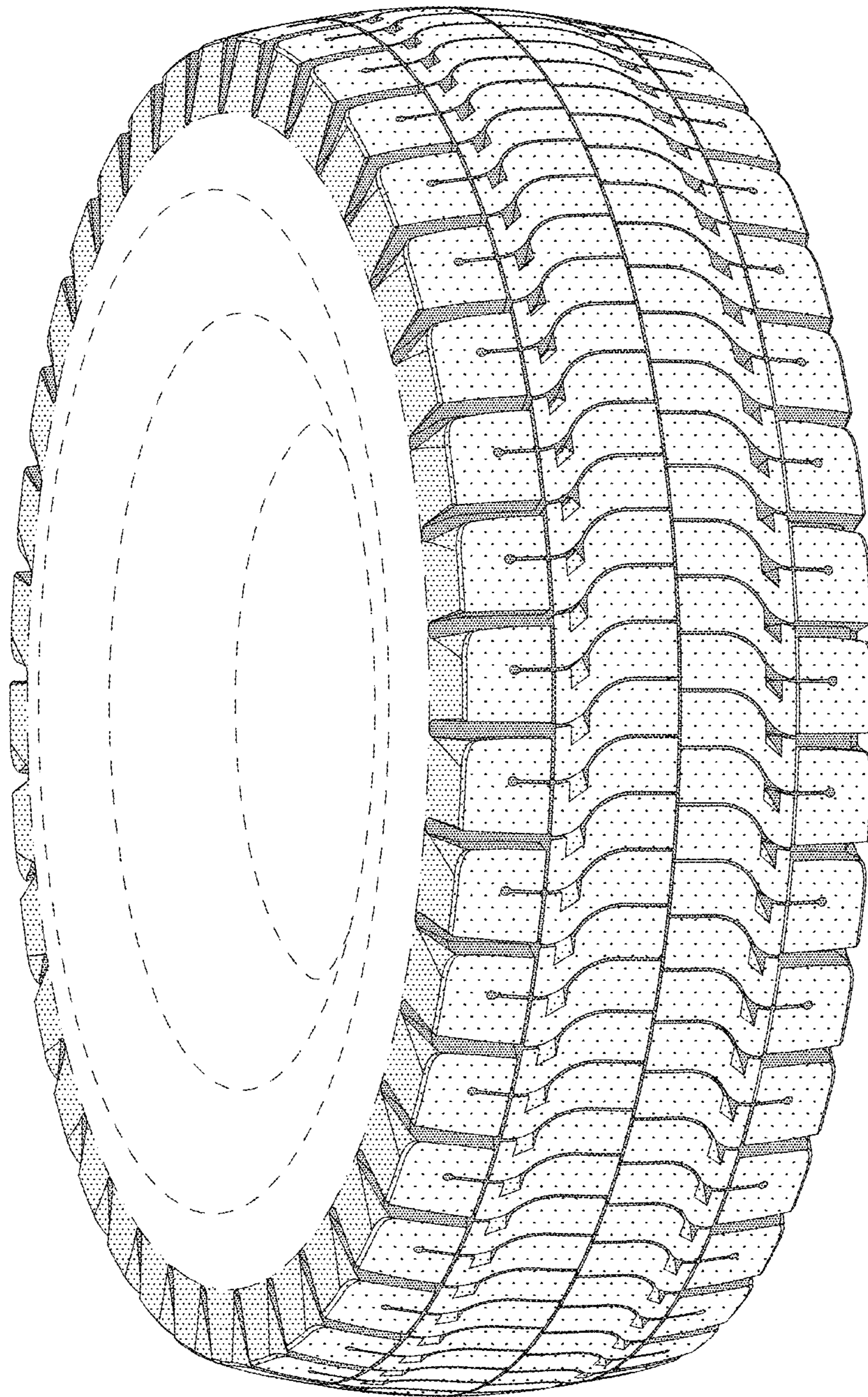

*FIG. 2*

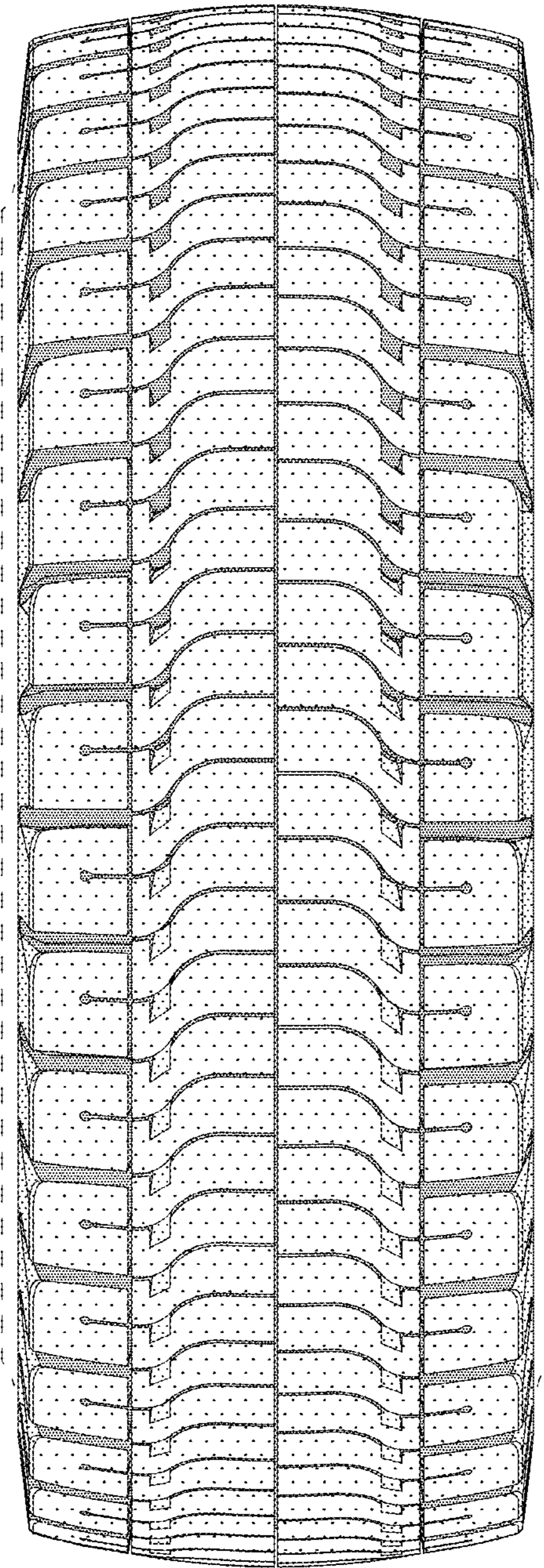

*FIG. 3*

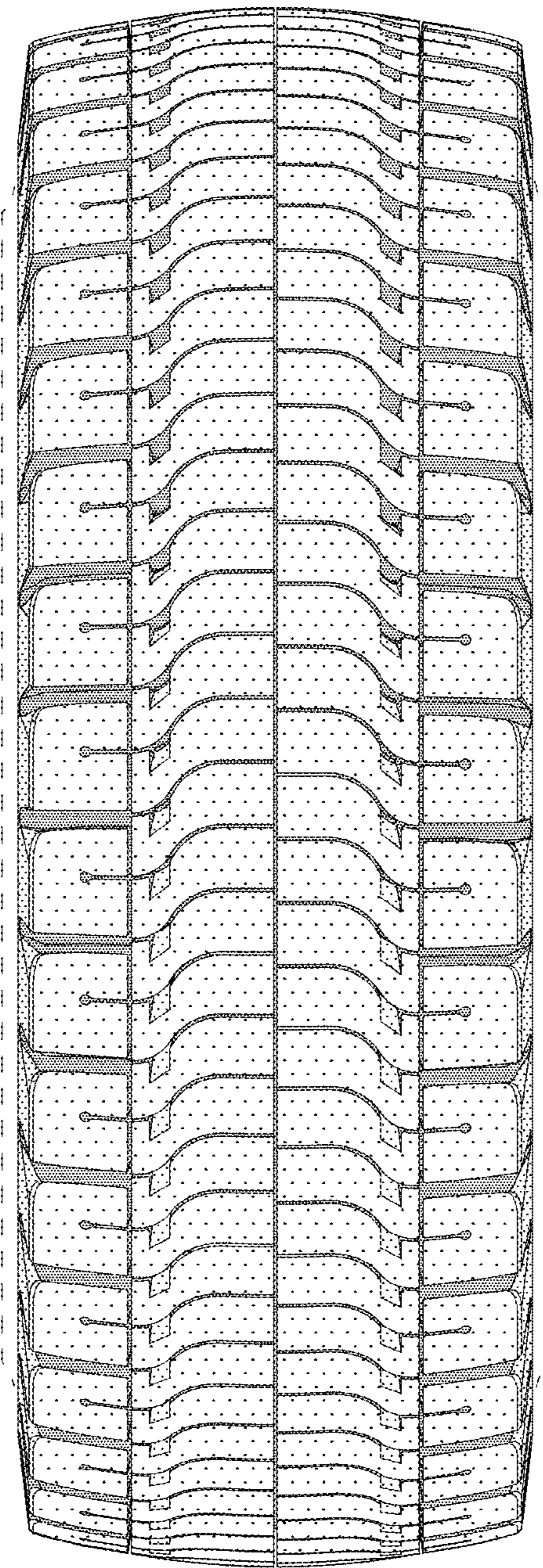

*FIG. 4*

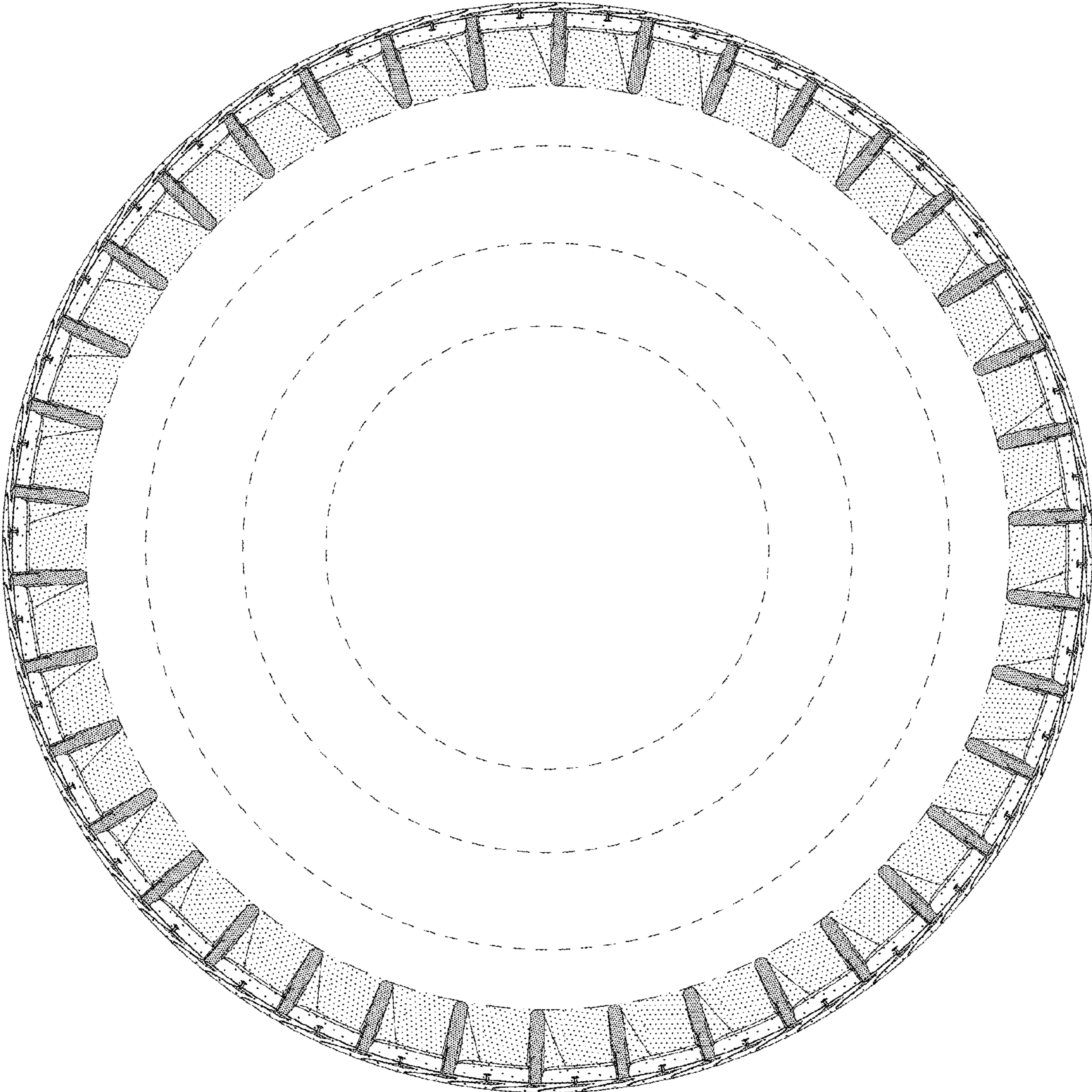

*FIG. 5*

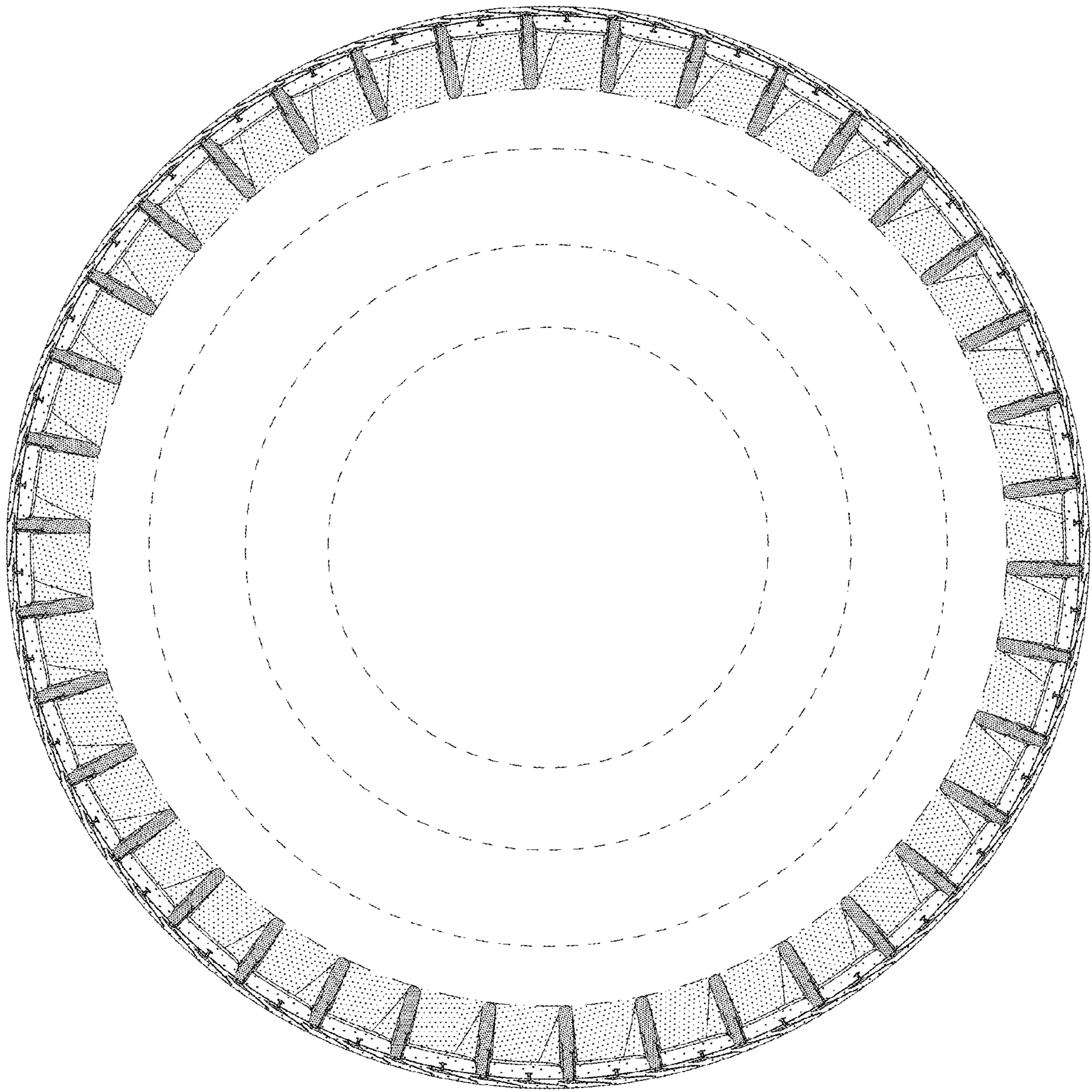

*FIG. 6*

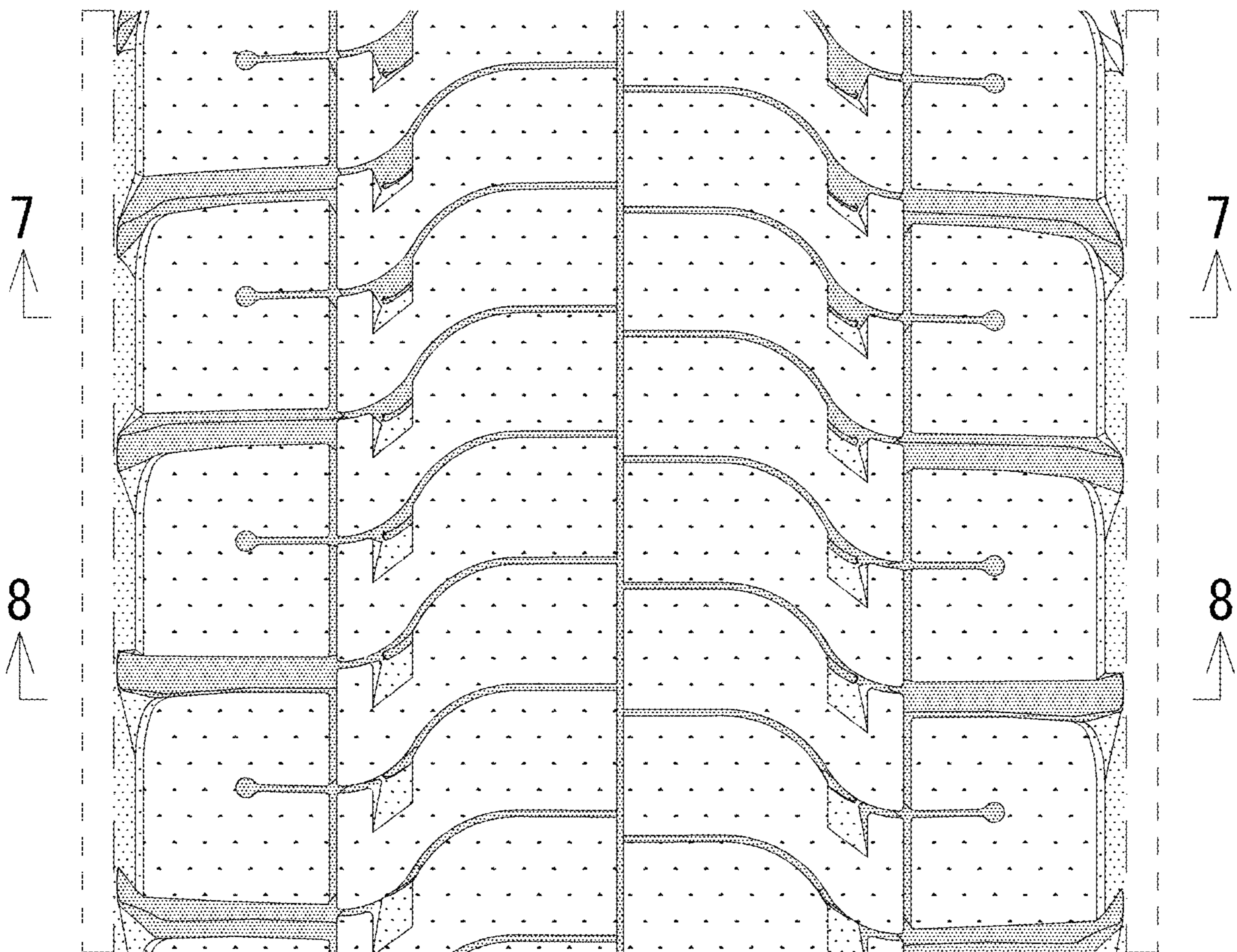

*FIG. 7*

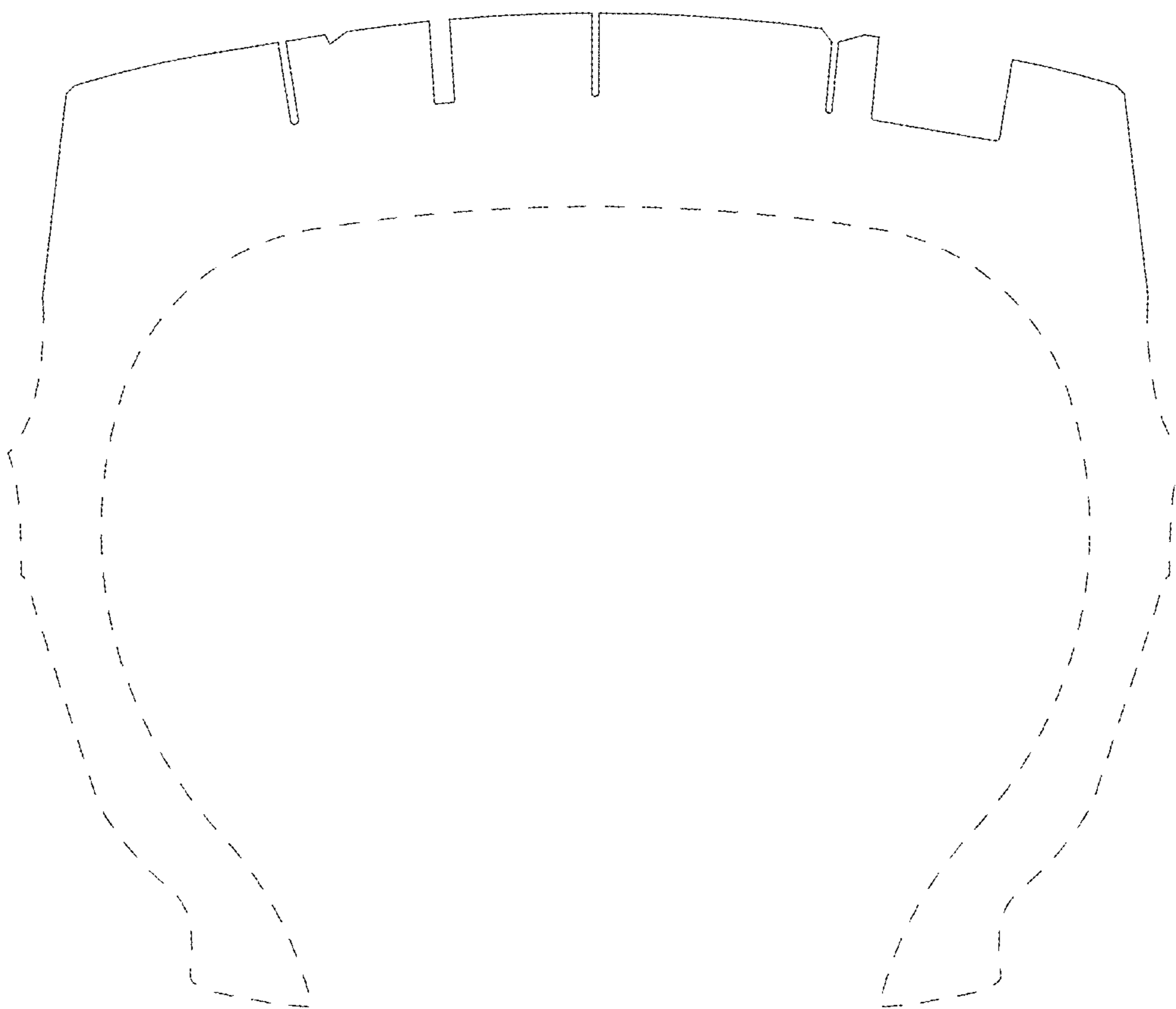



*FIG. 8*

