



US00D930563S

(12) **United States Design Patent** (10) **Patent No.:** **US D930,563 S**
Koetter et al. (45) **Date of Patent:** **** Sep. 14, 2021**

(54) **TIRE**

(56) **References Cited**

(71) Applicant: **CONTINENTAL REIFEN DEUTSCHLAND GMBH**, Hannover (DE)

U.S. PATENT DOCUMENTS

(72) Inventors: **Maik Koetter**, Hannover (DE); **Torben Spechtmeyer**, Hannover (DE); **Jan Schlittenhard**, Wedemark (DE)

D832,194 S	*	10/2018	de Briey-Terlinden	D12/564
D860,127 S	*	9/2019	Tae	D12/545
D868,678 S	*	12/2019	Geelen	D12/564
D870,025 S	*	12/2019	Speziari	D12/563
D872,685 S	*	1/2020	Fujimoto	D12/553
D879,018 S	*	3/2020	Amenta	D12/558
D895,534 S	*	9/2020	Sparacino	D12/545
D922,308 S	*	6/2021	Son	D12/563

(73) Assignee: **Continental Reifen Deutschland GmbH**, Hannover (DE)

* cited by examiner

(**) Term: **15 Years**

Primary Examiner — George D. Kirschbaum

(21) Appl. No.: **29/696,625**

(74) *Attorney, Agent, or Firm* — Laurence A. Greenberg; Werner H. Stemer; Ralph E. Locher

(22) Filed: **Jun. 28, 2019**

(57) **CLAIM**

The ornamental design for a tire, as shown and described.

(30) **Foreign Application Priority Data**

DESCRIPTION

Jan. 31, 2019 (WO) 970010995

(51) **LOC (13) Cl.** **12-15**

(52) **U.S. Cl.**
USPC **D12/545**

(58) **Field of Classification Search**
USPC D12/545, 551, 553-555, 564, 558
See application file for complete search history.

FIG. 1 is a front perspective view of the tire showing my new invention;

FIG. 2 is a front elevation view thereof;

FIG. 3 is an enlarged partial front elevation view thereof;

FIG. 4 is a right side elevation view thereof; and,

FIG. 5 is a left side elevation view thereof.

1 Claim, 5 Drawing Sheets





FIG. 1

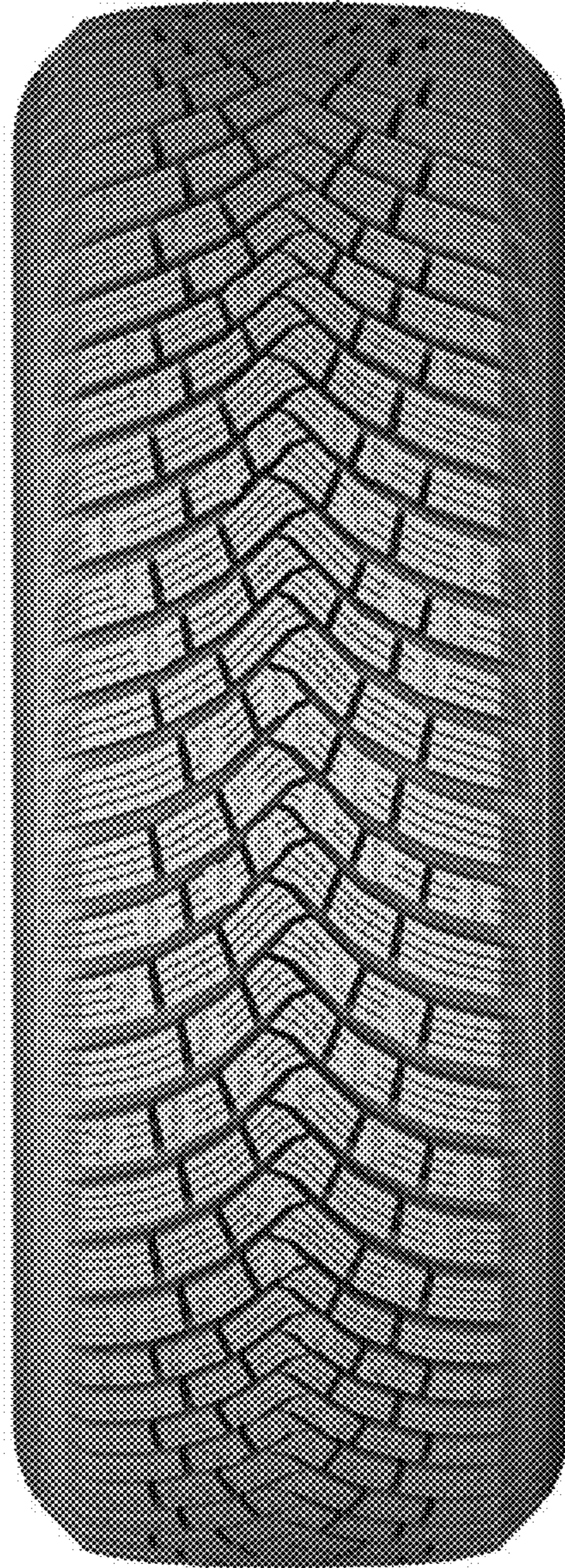

FIG. 2

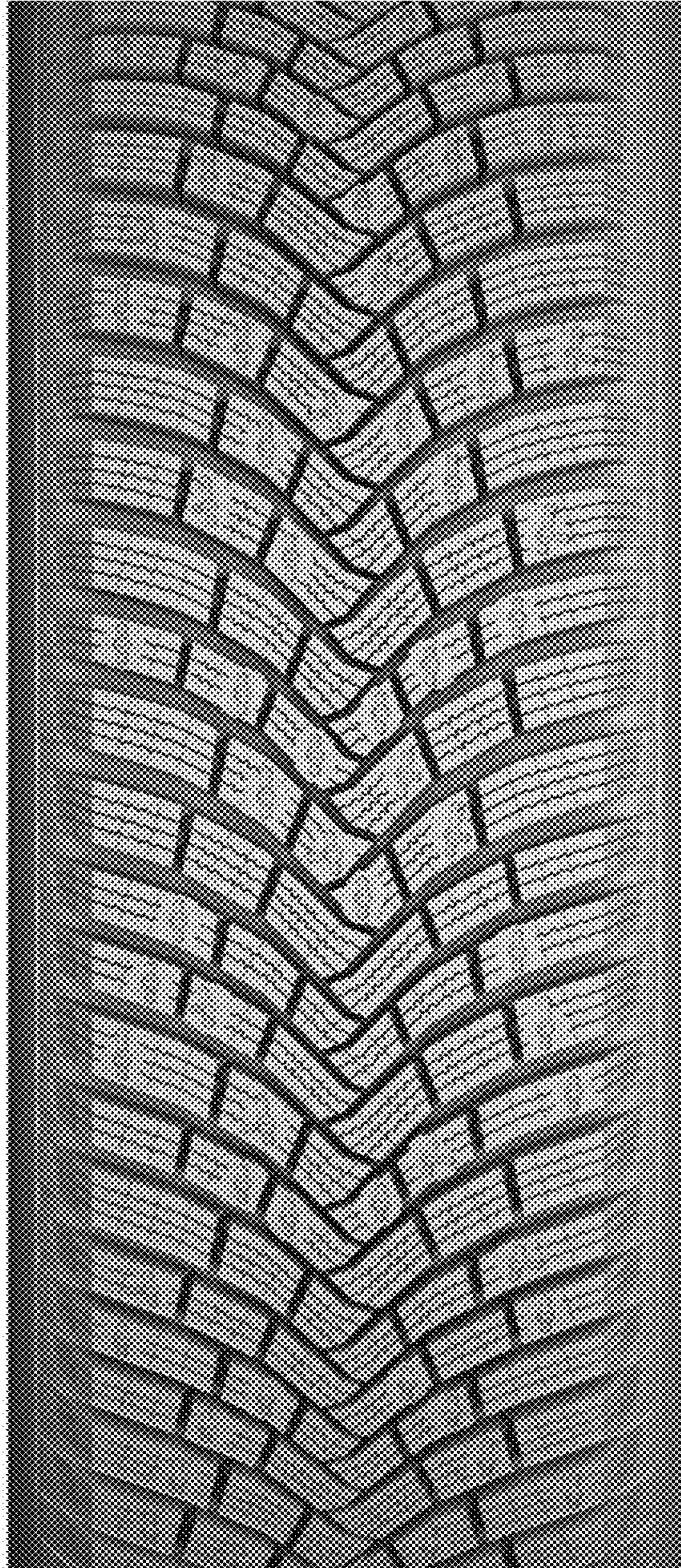

FIG. 3



FIG. 4



FIG. 5