



US00D930519S

(12) **United States Design Patent**  
**Matsuoka et al.**

(10) **Patent No.:** **US D930,519 S**

(45) **Date of Patent:** **\*\* Sep. 14, 2021**

(54) **FRONT END PORTION OF AN  
AUTOMOBILE**

(71) Applicant: **mitsubishi JIDOSHA KOGYO  
KABUSHIKI KAISHA**, Tokyo (JP)

(72) Inventors: **Ryosuke Matsuoka**, Tokyo (JP);  
**Shuichiro Yamamoto**, Tokyo (JP);  
**Kenichi Noda**, Tokyo (JP)

(73) Assignee: **mitsubishi JIDOSHA KOGYO  
KABUSHIKI KAISHA**, Tokyo (JP)

(\*\*) Term: **15 Years**

(21) Appl. No.: **29/699,324**

(22) Filed: **Jul. 24, 2019**

(30) **Foreign Application Priority Data**

Jan. 25, 2019 (JP) ..... 2019-001414

(51) **LOC (13) Cl.** ..... **12-16**

(52) **U.S. Cl.**  
USPC ..... **D12/164**

(58) **Field of Classification Search**  
USPC .... D12/86, 90-92, 164; D21/424, 433, 434;  
296/181.1-181.5, 183.1  
CPC ..... B62D 25/00; B62D 25/06; B62D 33/00;  
B62D 35/00  
See application file for complete search history.

(56) **References Cited**

**U.S. PATENT DOCUMENTS**

D584,996 S \* 1/2009 Jamieson ..... D12/91  
D683,264 S \* 5/2013 Kanazawa ..... D12/91

D695,645 S \* 12/2013 Tase ..... D12/91  
D697,834 S \* 1/2014 Okue ..... D12/91  
D719,875 S \* 12/2014 Jang ..... D12/91  
D755,676 S \* 5/2016 Yoshimine ..... D12/91  
D804,369 S \* 12/2017 Akita ..... D12/164  
D830,246 S \* 10/2018 Yoshimine ..... D12/164  
D830,906 S \* 10/2018 Yoshimine ..... D12/91  
D864,025 S \* 10/2019 Tomasson ..... D12/91  
D881,755 S \* 4/2020 Tomasson ..... D12/91  
D892,681 S \* 8/2020 Nishikado ..... D12/91  
D892,685 S \* 8/2020 Ishizuka ..... D12/164

\* cited by examiner

*Primary Examiner* — Melody N Brown

(74) *Attorney, Agent, or Firm* — Birch, Stewart, Kolasch  
& Birch, LLP

(57) **CLAIM**

The ornamental design for a front end portion of an auto-  
mobile, as shown and described.

**DESCRIPTION**

FIG. 1 is a top, front and tight side perspective view of a  
front end portion of an automobile showing our new design;  
FIG. 2 is a perspective view of right, rear, and top thereof;  
FIG. 3 is a front view thereof;  
FIG. 4 is a left side view thereof;  
FIG. 5 is a right side view thereof; and,  
FIG. 6 is a top view thereof.

The portions of the automobile shown throughout the draw-  
ing views in a deemphasized and faded out half tone form  
are for environmental and illustrative purposes and form no  
part of the claimed design.

**1 Claim, 6 Drawing Sheets**

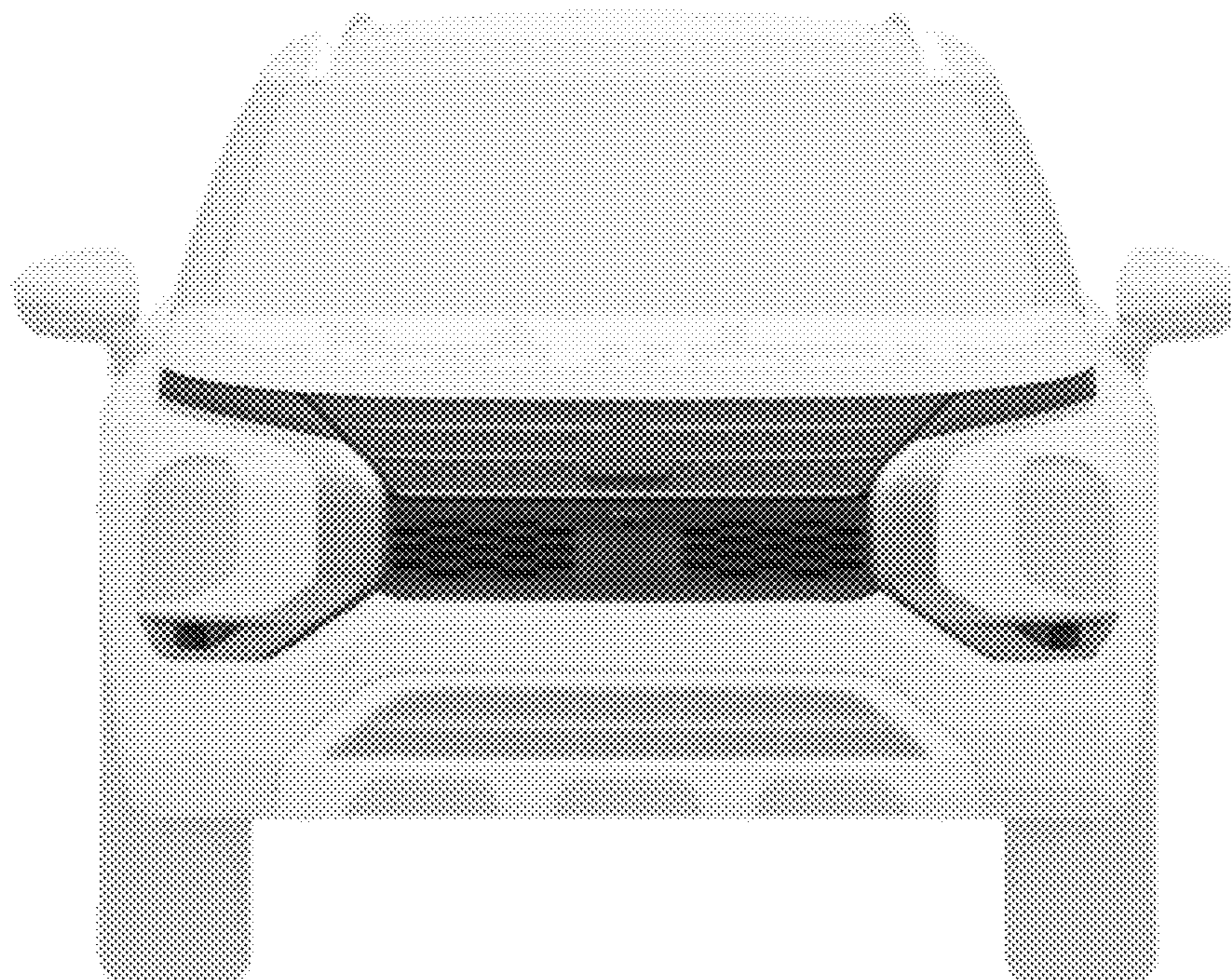



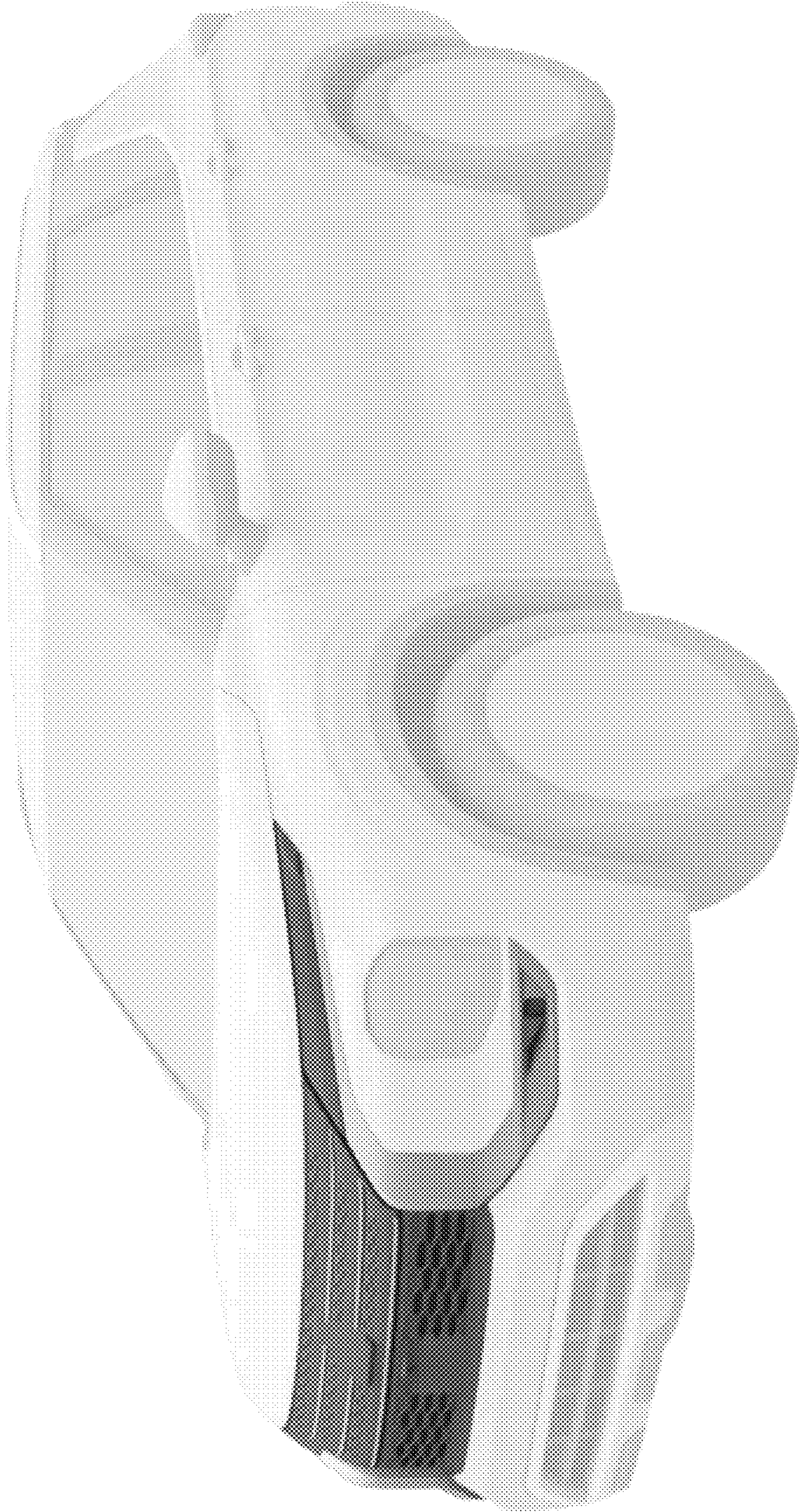

FIG. 1





FIG.2



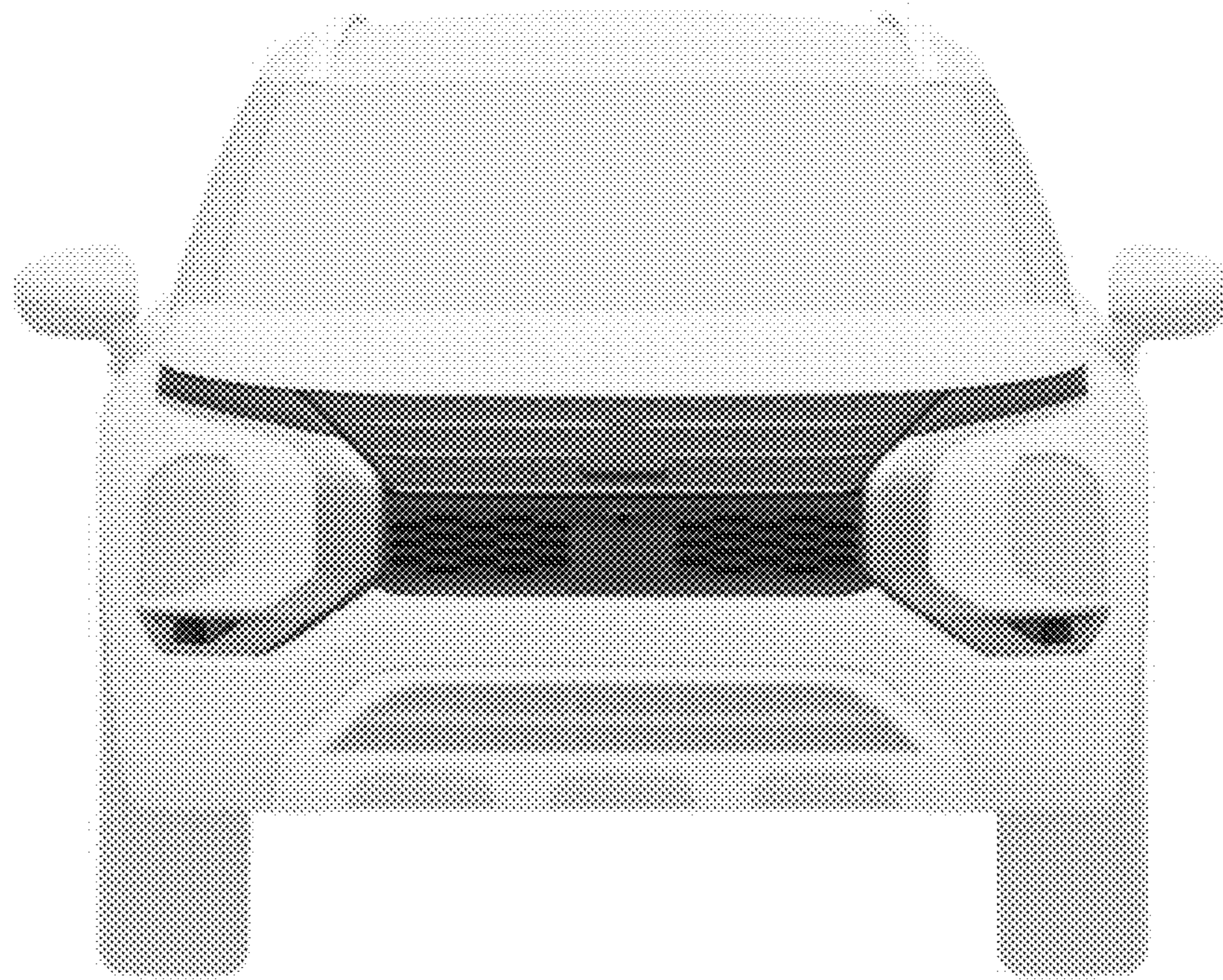

FIG.3

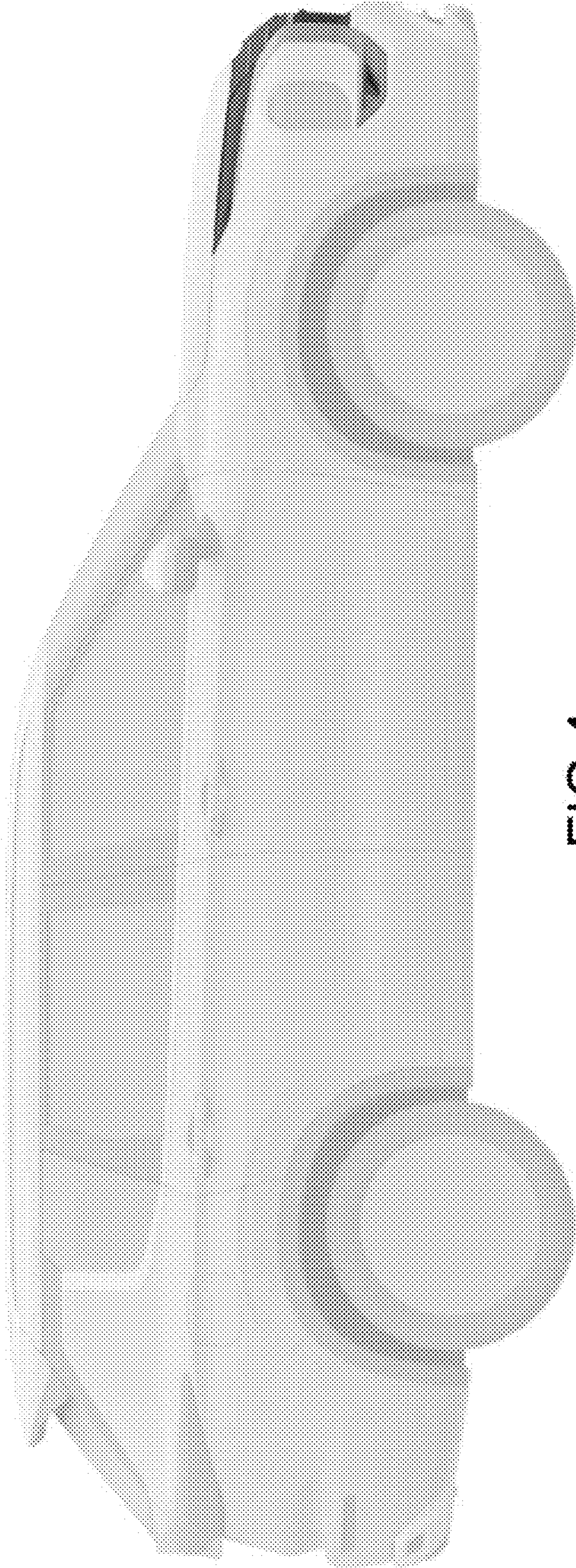

FIG.4





FIG.5





FIG.6