



US00D930401S

(12) **United States Design Patent** (10) **Patent No.:** **US D930,401 S**
Ye (45) **Date of Patent:** **** Sep. 14, 2021**

(54) **CORE OF KNEE PILLOW**

(71) Applicant: **SHENZHEN GUDAN TECHNOLOGY TRADING CO., LTD**, Shenzhen (CN)

(72) Inventor: **Caibin Ye**, Shenzhen (CN)

(73) Assignee: **SHENZHEN GUDAN TECHNOLOGY TRADING CO., LTD**, Shenzhen (CN)

(**) Term: **15 Years**

(21) Appl. No.: **29/767,604**

(22) Filed: **Jan. 24, 2021**

(51) **LOC (13) Cl.** **06-09**

(52) **U.S. Cl.**
USPC **D6/601**

(58) **Field of Classification Search**
USPC D6/595, 596, 597, 600, 601, 603, 604, D6/605, 606, 608, 522, 546, 582, 583; D24/183, 185, 234; D21/803, 804, 805, D21/809, 439, 440

CPC A47G 2009/1018; A47G 2009/003; A47G 9/0253; A47G 9/10; A47G 9/1027; A47G 9/1036; A47G 9/1054; A47G 9/1063; A47G 9/1072; A47G 9/1081; A47G 9/109; A45F 4/06; A47C 21/06; A47C 7/18; A47C 20/00; A47C 17/80; A47C 17/82; A47C 17/64; A47C 27/00; A47C 27/14; A47C 23/00; A47C 17/021; A47C 17/13; A47C 17/132; A47C 17/136; A47C 17/1655; A47C 17/207

See application file for complete search history.

(56) **References Cited**

U.S. PATENT DOCUMENTS

3,604,023 A * 9/1971 Lynch A61H 1/00 5/650
D316,354 S * 4/1991 Bool D6/601

D321,562 S * 11/1991 Ljungvall D24/183
D343,001 S * 1/1994 Boland D24/183
D354,876 S * 1/1995 Pace D6/596
D400,304 S * 10/1998 Stankovic D28/57
6,179,756 B1 * 1/2001 Bertolucci A63B 21/0023 482/131
6,438,779 B1 * 8/2002 Brown A47C 20/021 128/845
D539,066 S * 3/2007 Coquillette D6/601
D546,107 S * 7/2007 Babcock D6/601

(Continued)

FOREIGN PATENT DOCUMENTS

GB 6106131 * 11/2020

OTHER PUBLICATIONS

Contour Legacy Leg & Knee support Pillow, early review date Mar. 3, 2019, [online], [site visited Jun. 19, 2021]. Available from Internet, <URL: <https://www.amazon.com/Contour-Legacy-Support-Sciatica-Pressure/dp/B07MQ3N1SB?th=1>> (Year: 2019).*

(Continued)

Primary Examiner — Sanjeev Paul

(57) **CLAIM**

The ornamental design for a core of knee pillow, as shown and described.

DESCRIPTION

FIG. 1 is a perspective view of a core of knee pillow showing my new design;
FIG. 2 is another perspective view thereof;
FIG. 3 is a front elevational view thereof;
FIG. 4 is a rear elevational view thereof;
FIG. 5 is a left side elevational view thereof;
FIG. 6 is a right side elevational view thereof;
FIG. 7 is a top plan view thereof; and,
FIG. 8 is a bottom plan view thereof.

1 Claim, 8 Drawing Sheets

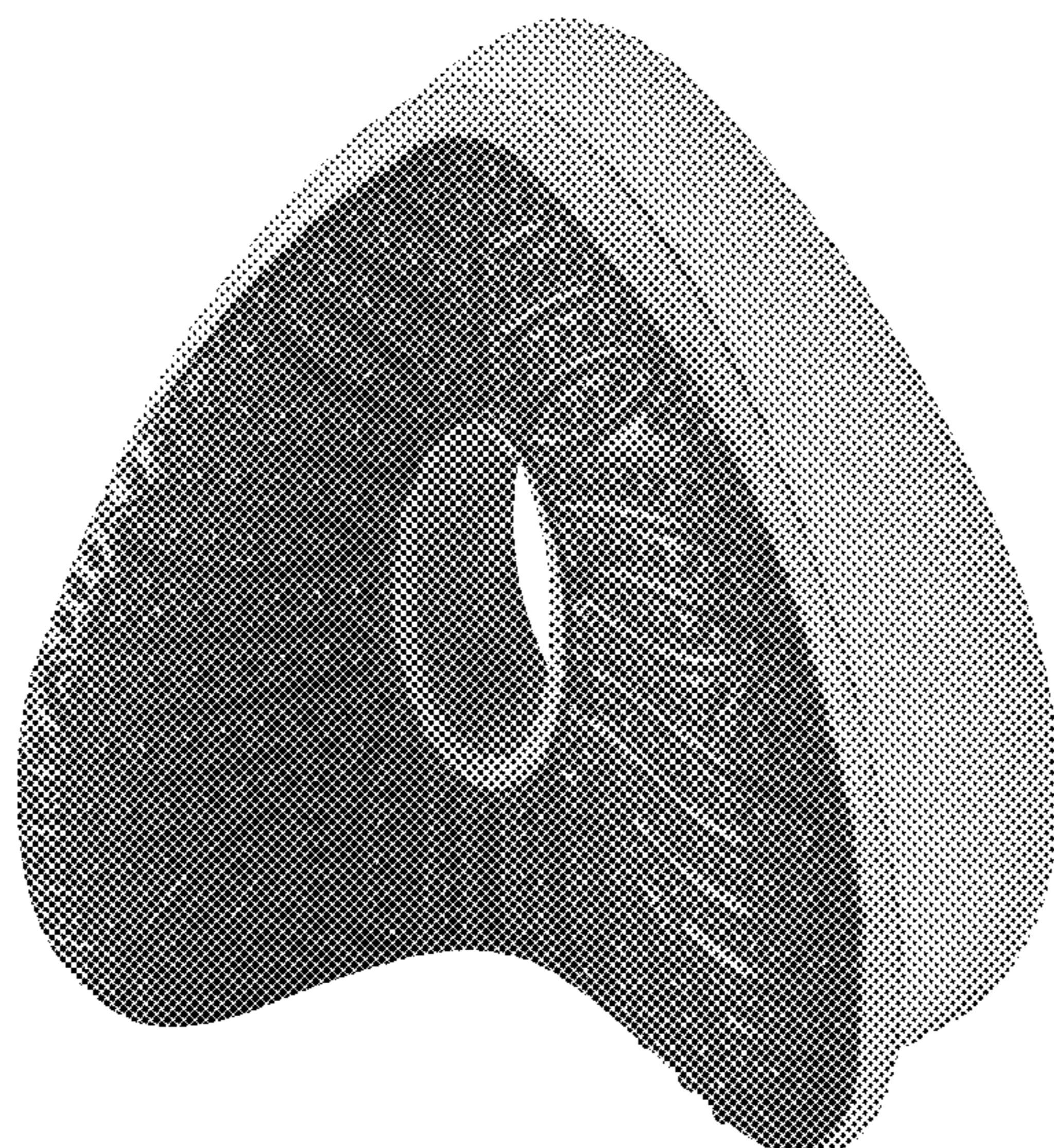

(56)

References Cited

U.S. PATENT DOCUMENTS

D634,959	S	3/2011	McNaughton	
D635,265	S *	3/2011	Coffey	D24/183
D732,313	S *	6/2015	Fux	D6/601
D734,545	S *	7/2015	Cantu	D28/57
D734,546	S *	7/2015	Baker	D28/57
D845,035	S *	4/2019	Raad	D6/601
D846,312	S *	4/2019	Davis	D6/601
D867,021	S *	11/2019	Yang	D6/601
D880,902	S *	4/2020	Davis	D6/601
D896,552	S *	9/2020	Nakamura	D6/601
D898,443	S *	10/2020	Romano	D6/601
D898,444	S *	10/2020	Chen	D6/601
D915,792	S *	4/2021	Shi	D6/601
2008/0092297	A1 *	4/2008	Davis	A47C 20/021 5/648
2009/0229056	A1 *	9/2009	Edinger	A47C 20/021 5/648

OTHER PUBLICATIONS

Contour Legacy Leg & Knee support Pillow, early review date Oct. 17, 2019, [online], [site visited Jun. 19, 2021]. Available from Internet, <URL:<https://www.amazon.com/Support-Sciatica-Pillow-Side-Suitable-Pregnant/dp/B08BZ8HZ4J>> (Year: 2020).*

* cited by examiner

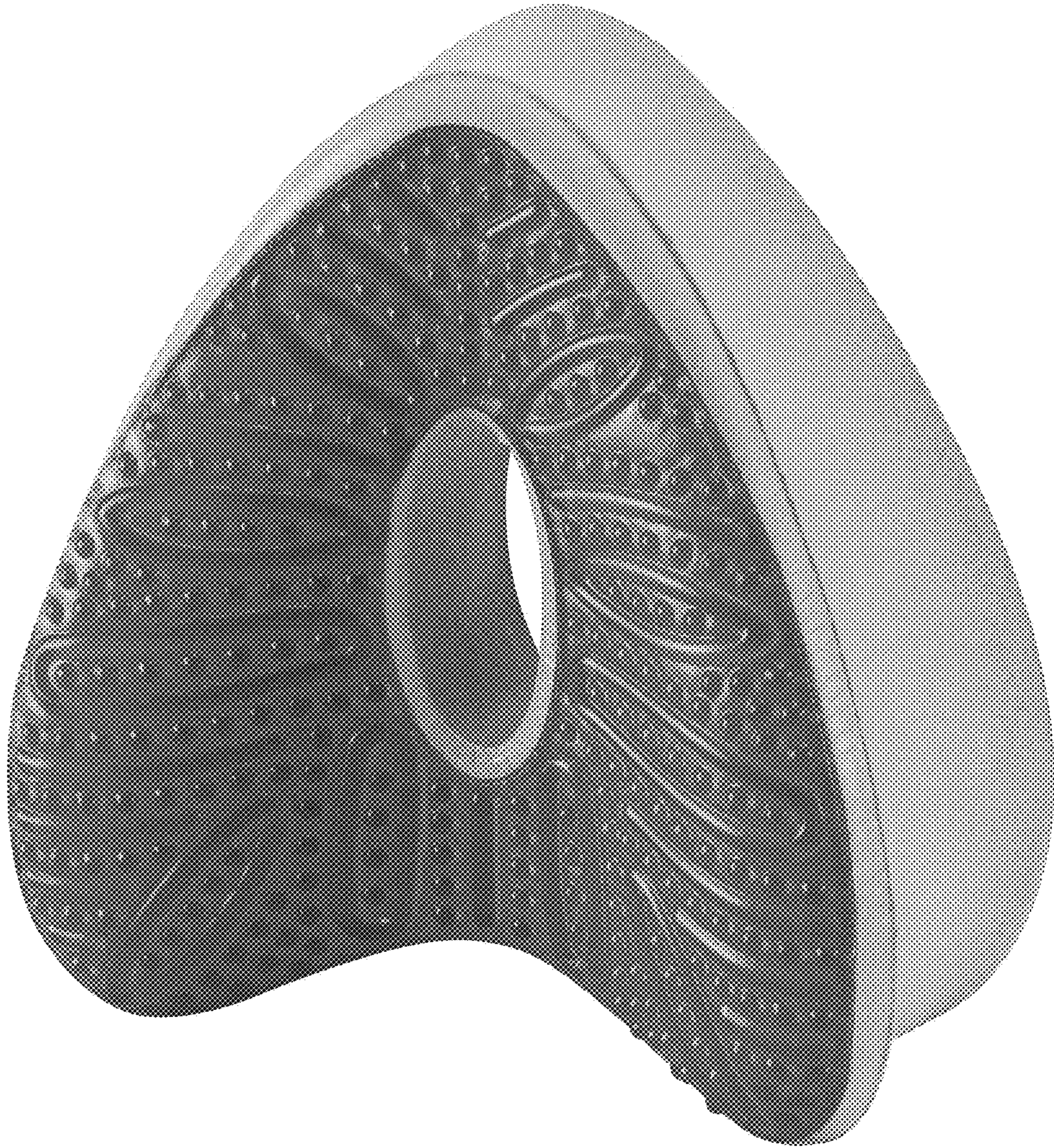

FIG. 1



FIG. 2

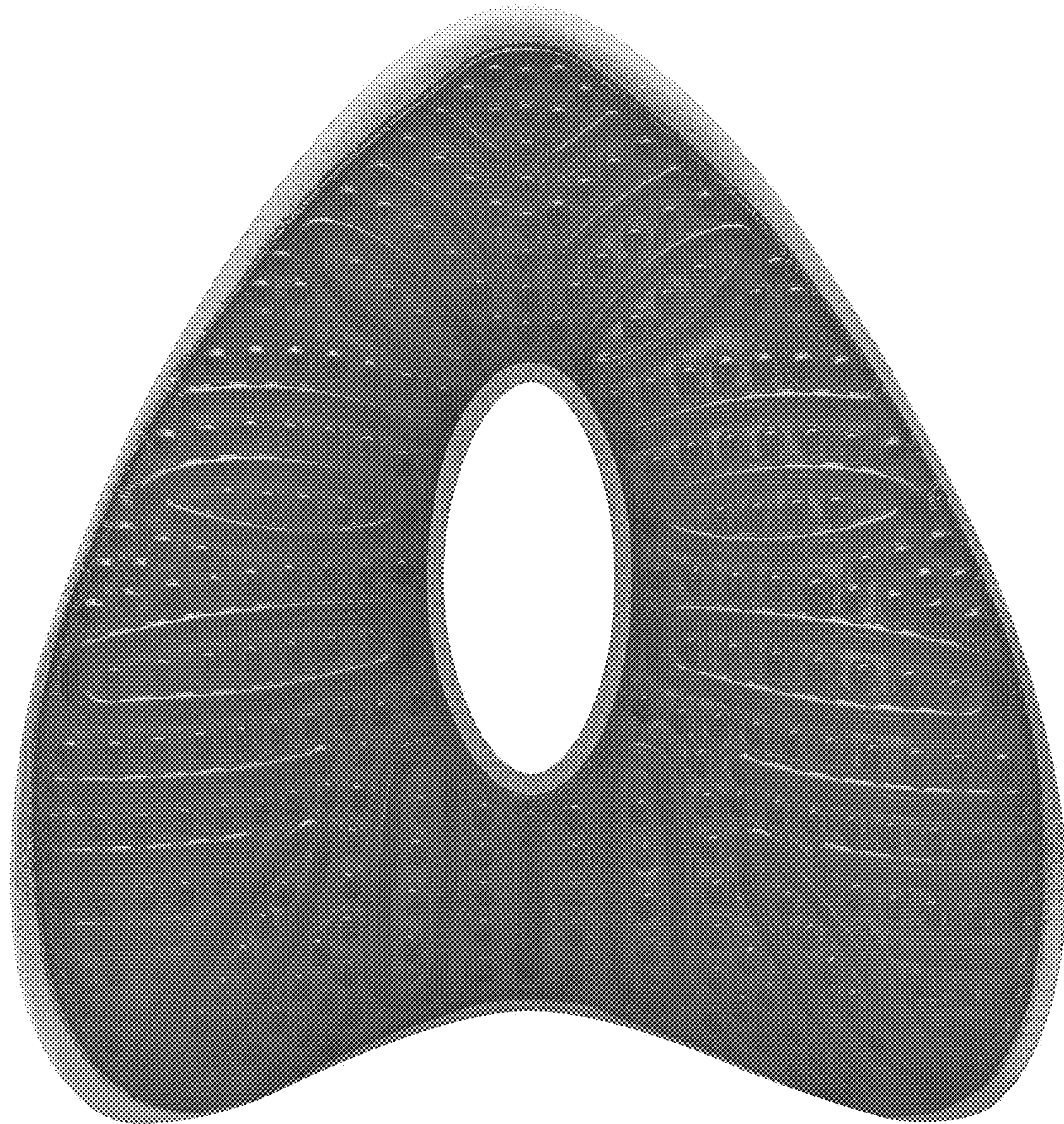

FIG. 3

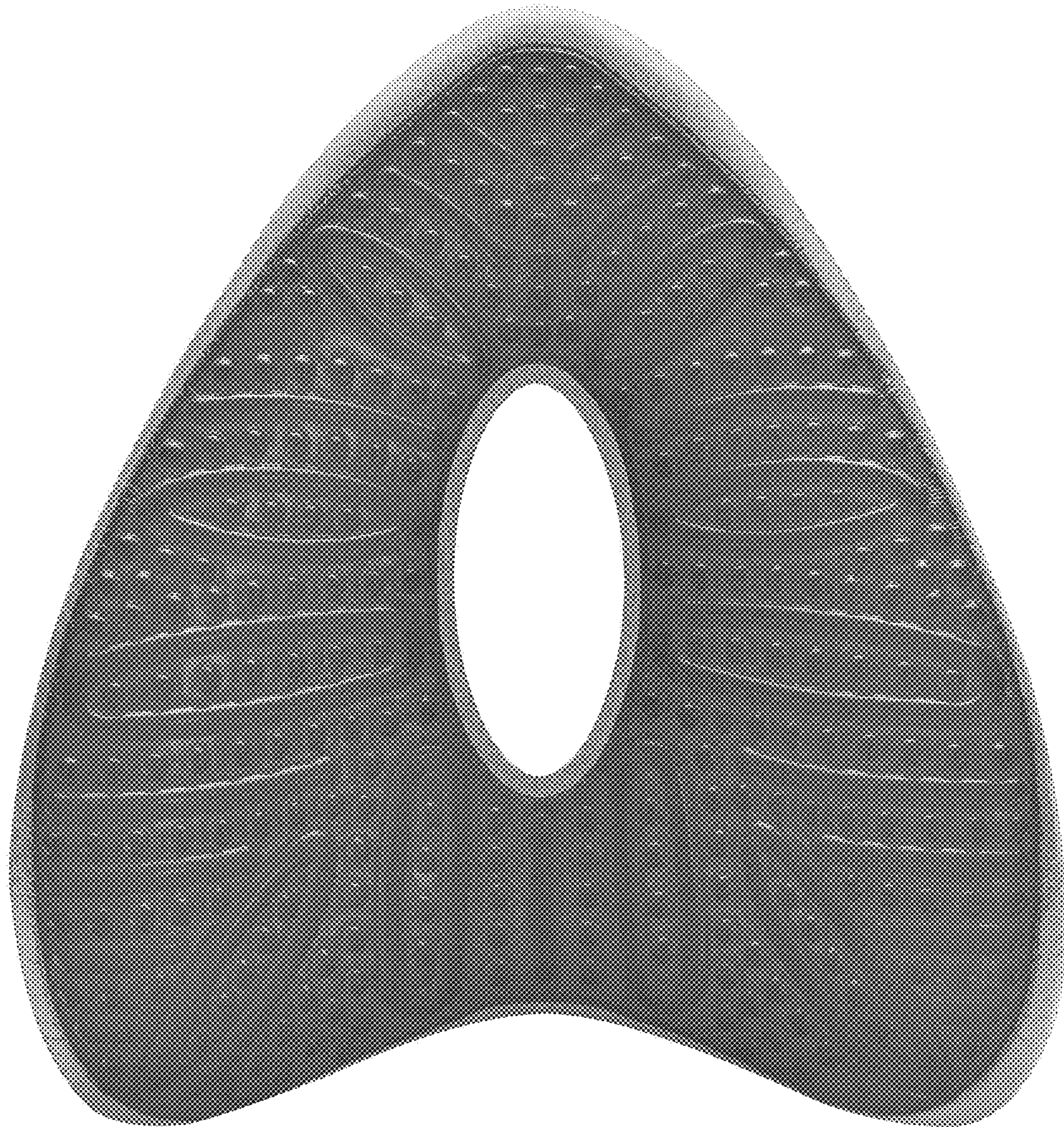

FIG. 4

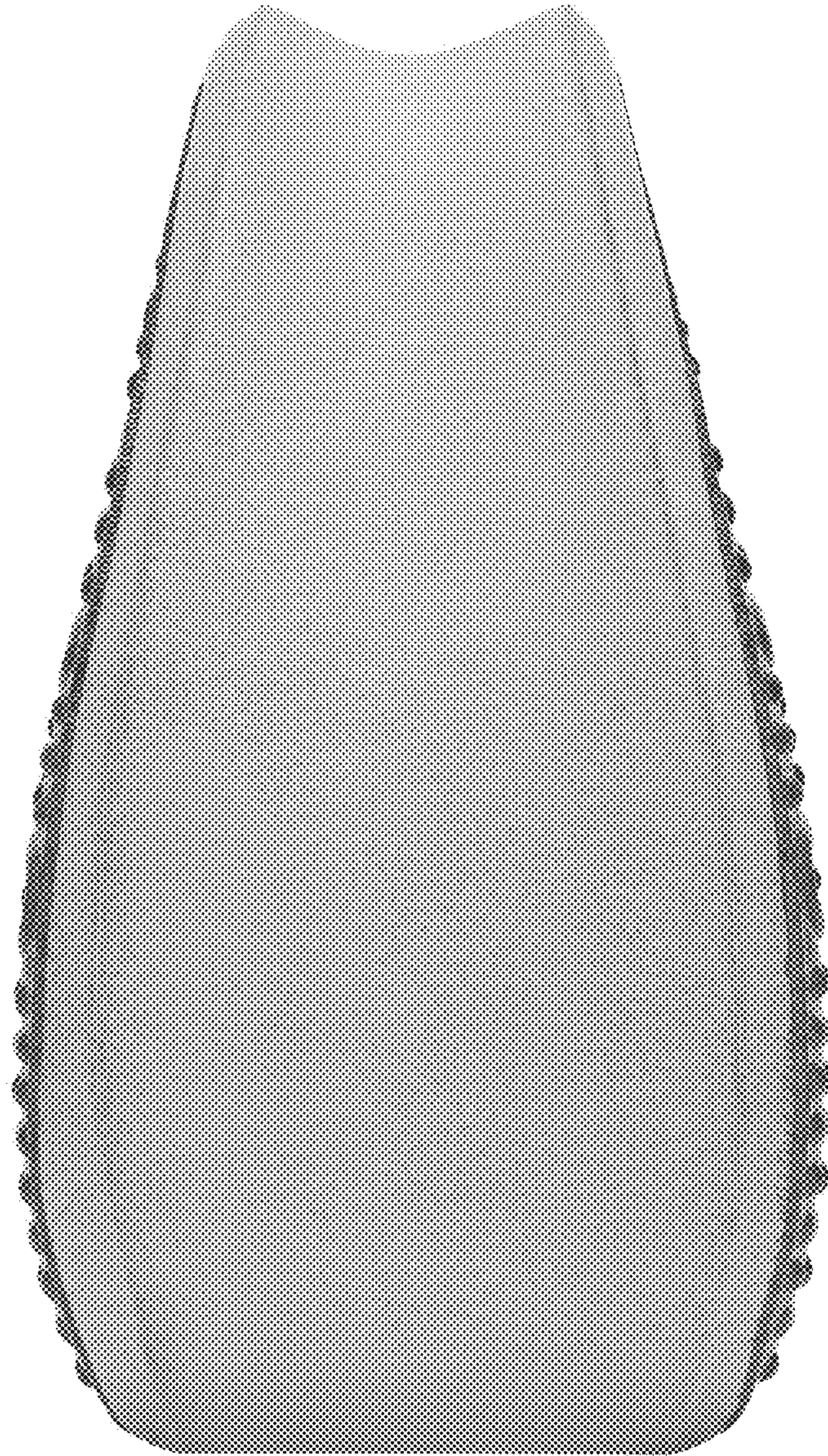

FIG. 5

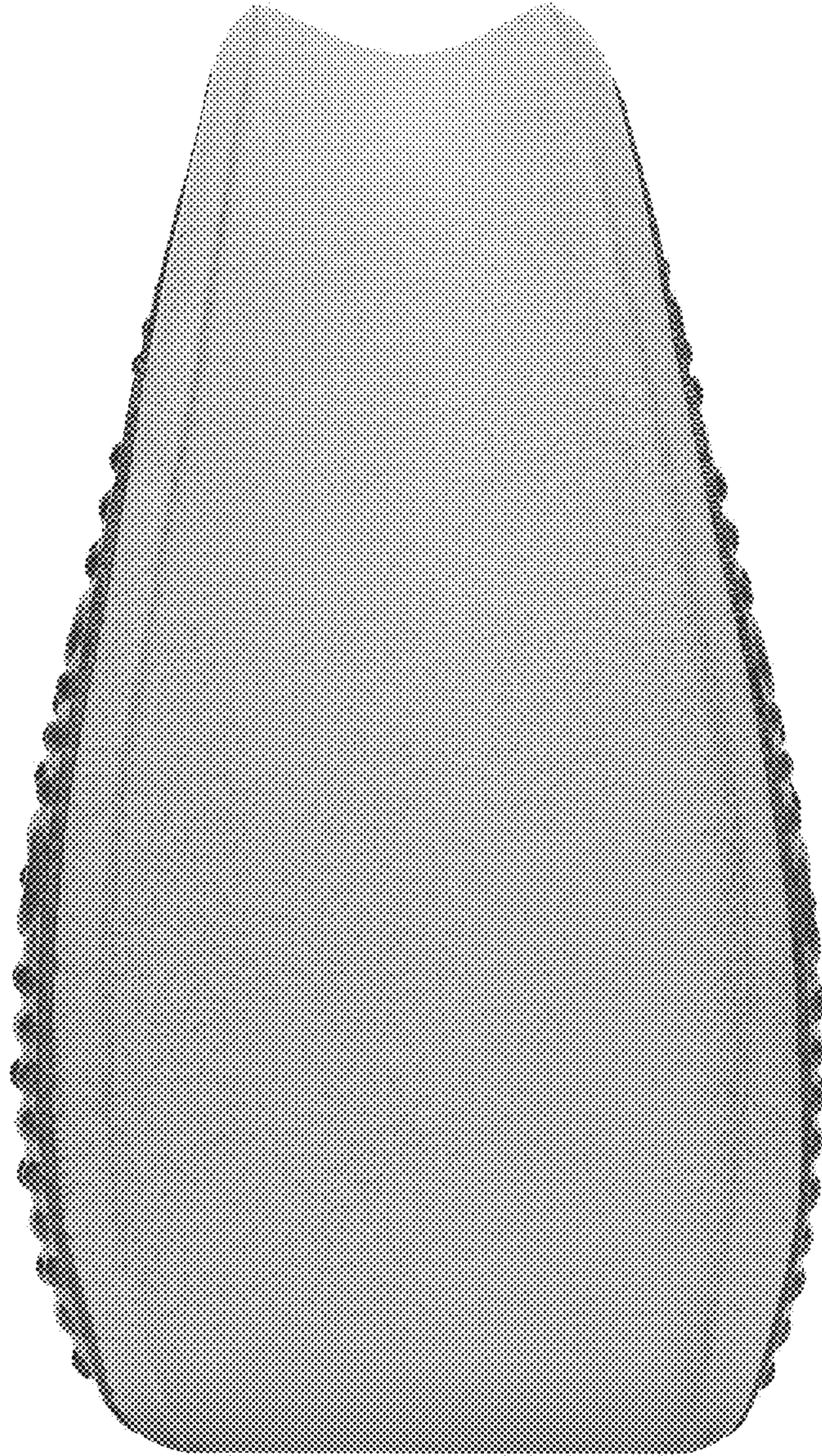

FIG. 6

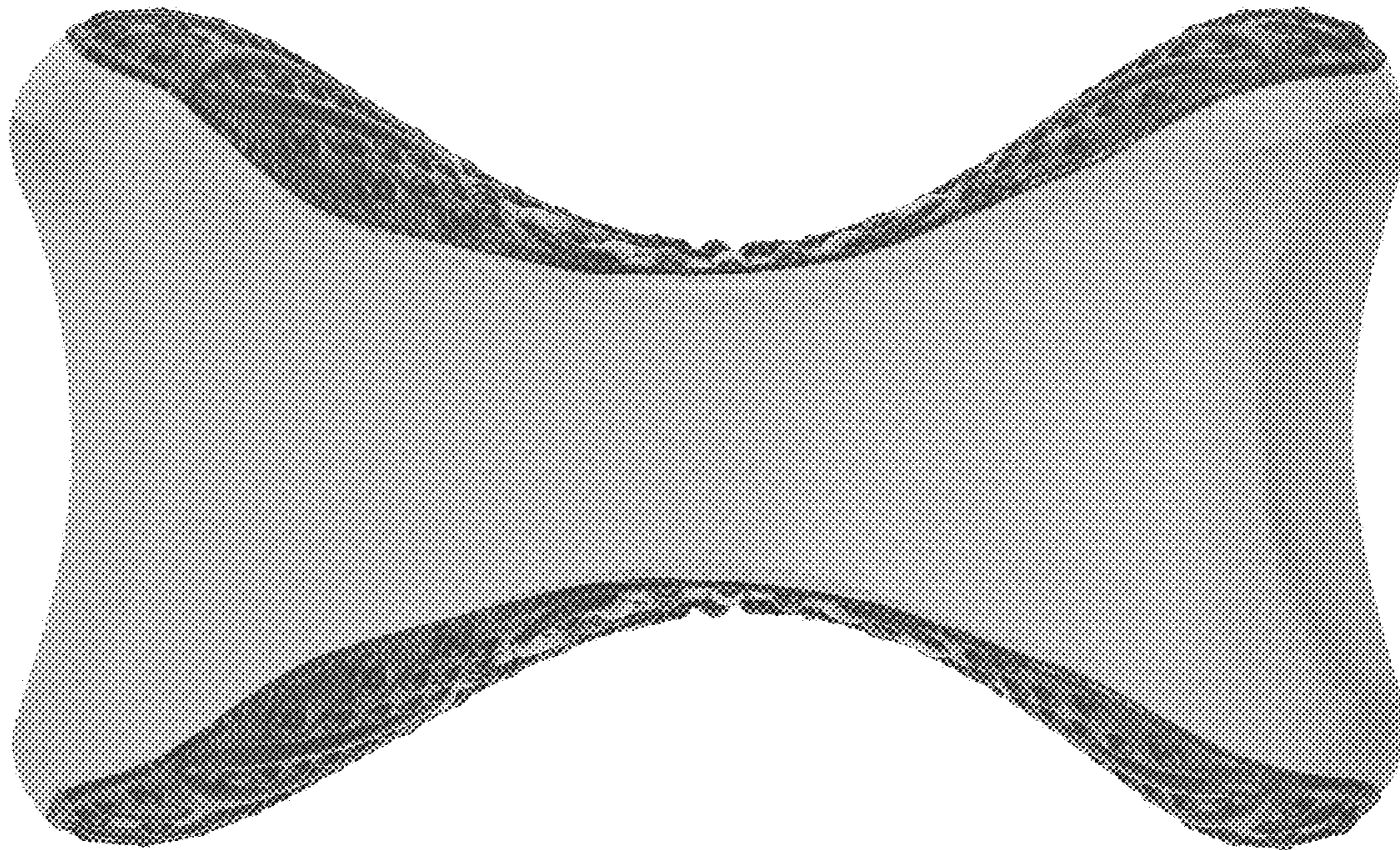

FIG. 7

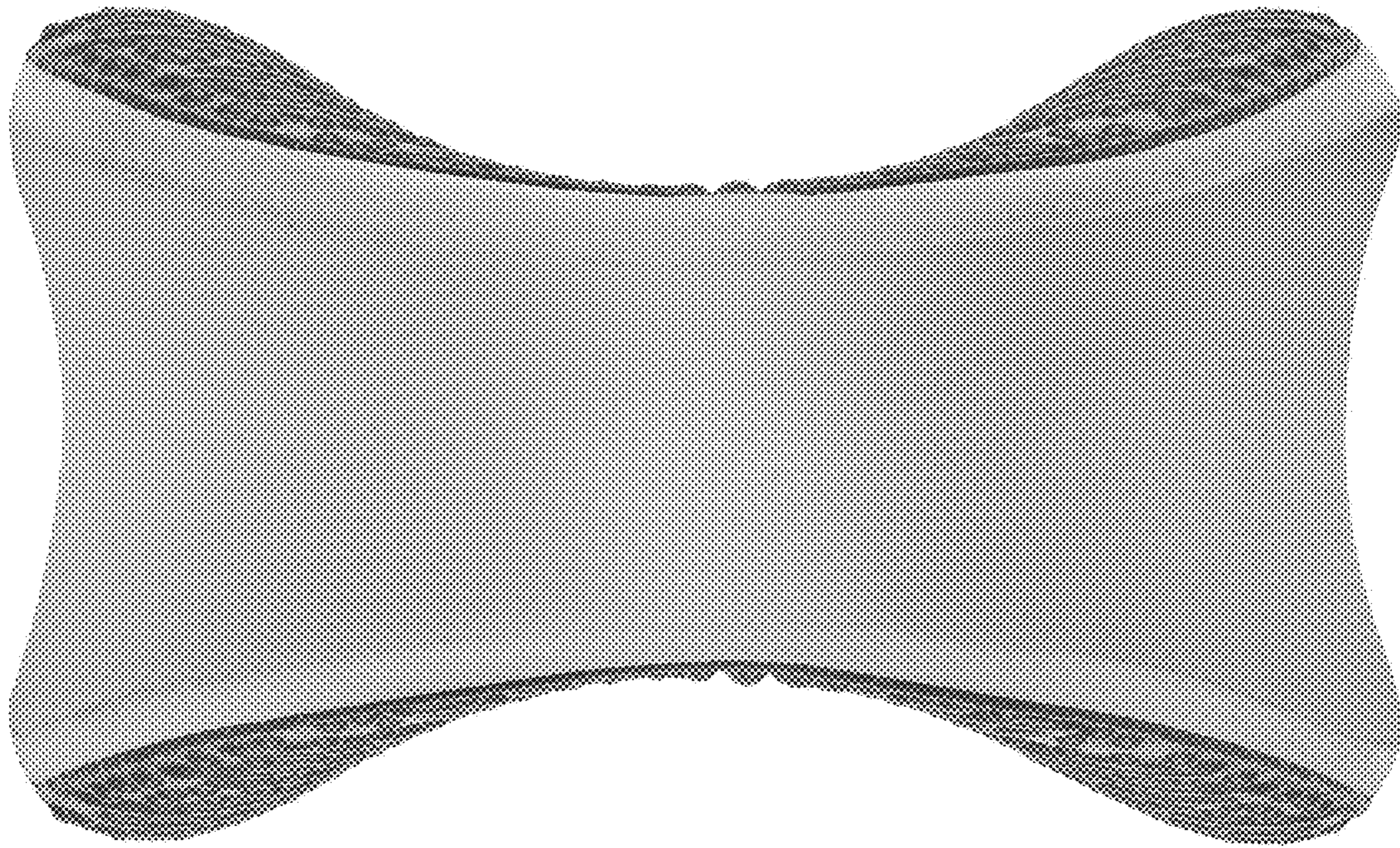

FIG. 8