



US00D930400S

(12) **United States Design Patent**
Betham

(10) **Patent No.:** **US D930,400 S**

(45) **Date of Patent:** **** Sep. 14, 2021**

- (54) **CERVICAL SUPPORT PILLOW**
- (71) Applicant: **VBetham Trading Pty Ltd.**, Slacks Creek (AU)
- (72) Inventor: **Vincent Betham**, Slacks Creek (AU)
- (73) Assignee: **VBetham Trading Pty. Ltd.**, Slacks Creek (AU)
- (**) Term: **15 Years**
- (21) Appl. No.: **29/746,859**
- (22) Filed: **Aug. 18, 2020**
- (51) **LOC (13) Cl.** **06-09**
- (52) **U.S. Cl.**
USPC **D6/601**
- (58) **Field of Classification Search**
USPC D6/582–583, 587–592, 595–609,
D6/617–622; D21/803–809; D24/183
CPC A47G 9/00; A47G 2009/001; A47G
2009/002; A47G 2009/003; A47G 9/10;
A47G 9/1009; A47G 2009/1018; A47G
9/1045; A47G 9/1081; A47G 9/109
See application file for complete search history.

- (56) **References Cited**
U.S. PATENT DOCUMENTS
4,218,792 A * 8/1980 Kogan A47G 9/109
5/636
D465,686 S * 11/2002 Hwong D6/601
D497,507 S * 10/2004 Keilhauer D6/601
D668,092 S * 10/2012 Davis D6/601

D752,900 S *	4/2016	Ueno	D6/601
D759,991 S *	6/2016	Jing	D6/601
D856,028 S *	8/2019	Zou	D6/601
D869,196 S *	12/2019	Shin	D6/601
D871,109 S *	12/2019	Haw	D6/601
D875,434 S *	2/2020	Yang	D6/601
D880,195 S *	4/2020	Yang	D6/601
D909,791 S *	2/2021	Wang	D6/601
D912,437 S *	3/2021	Yang	D6/601
D913,013 S *	3/2021	Rensin	D6/601
2015/0265075 A1 *	9/2015	Liu	A61F 5/56 5/640
2017/0156958 A1 *	6/2017	Roh	A47G 9/1081
2018/0184822 A1 *	7/2018	Wang	A47G 9/109
2019/0069698 A1 *	3/2019	Lin	A47C 20/02

* cited by examiner

Primary Examiner — Jennifer L Rempfer
(74) *Attorney, Agent, or Firm* — Eric Karich; Karich & Associates

(57) **CLAIM**

The ornamental design for a cervical support pillow, as shown and described.

DESCRIPTION

FIG. 1 is a perspective view of a cervical support pillow, showing my new design;
FIG. 2 is a front elevational view thereof;
FIG. 3 is a rear elevational view thereof;
FIG. 4 is a left side elevational view thereof;
FIG. 5 is a right side elevational view thereof;
FIG. 6 is a top plan view thereof; and,
FIG. 7 is a bottom plan view thereof.

1 Claim, 4 Drawing Sheets

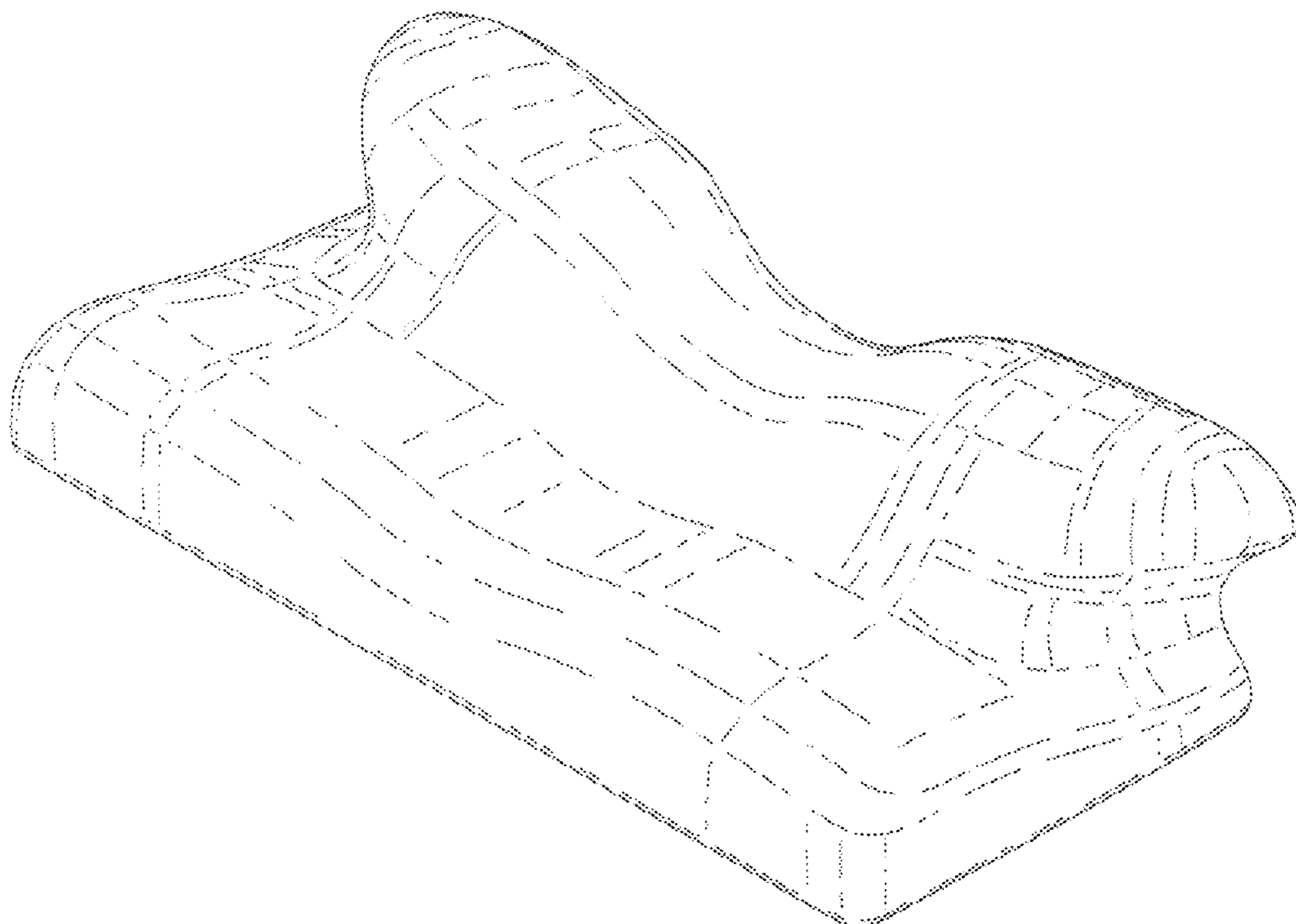

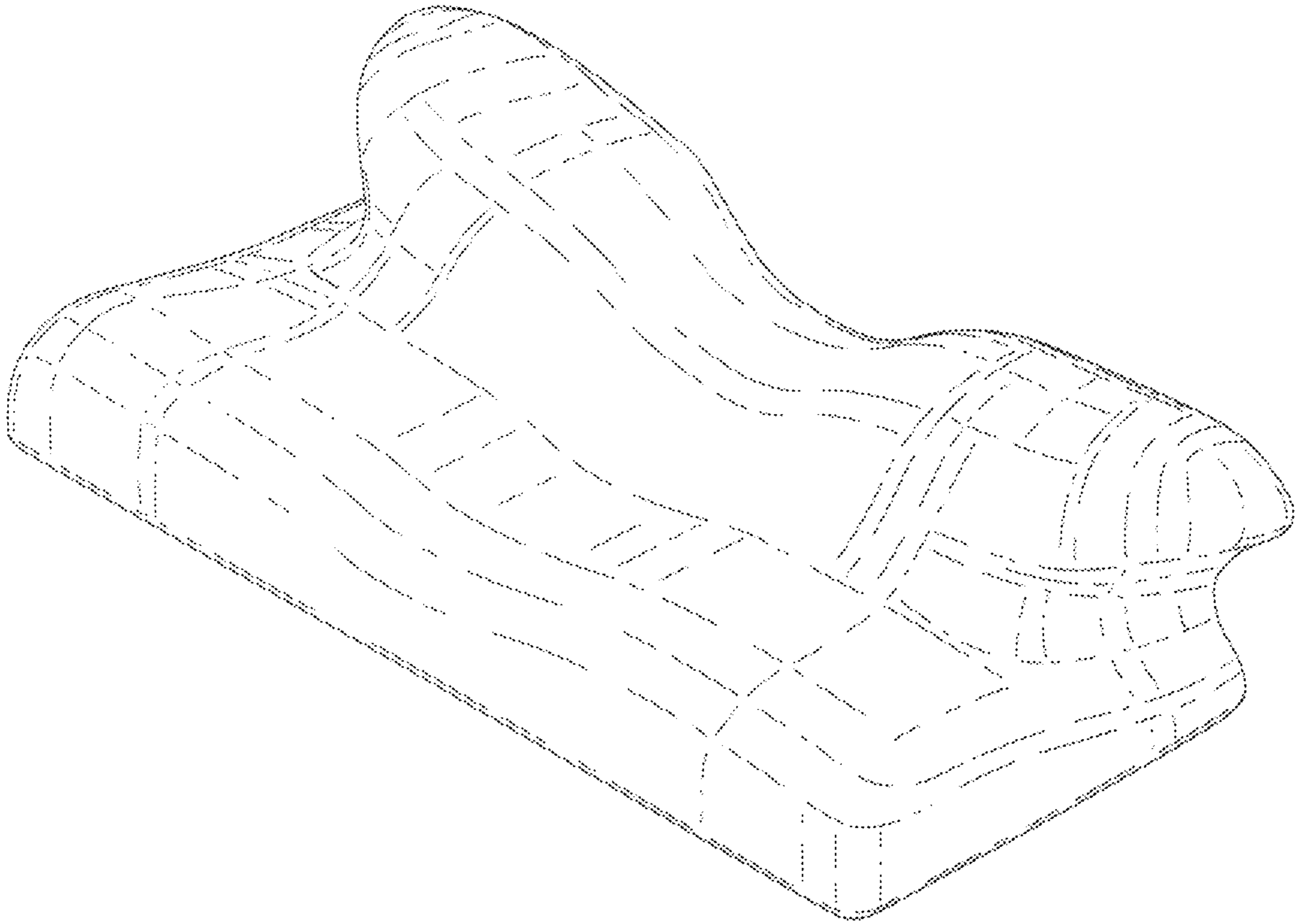

Fig. 1

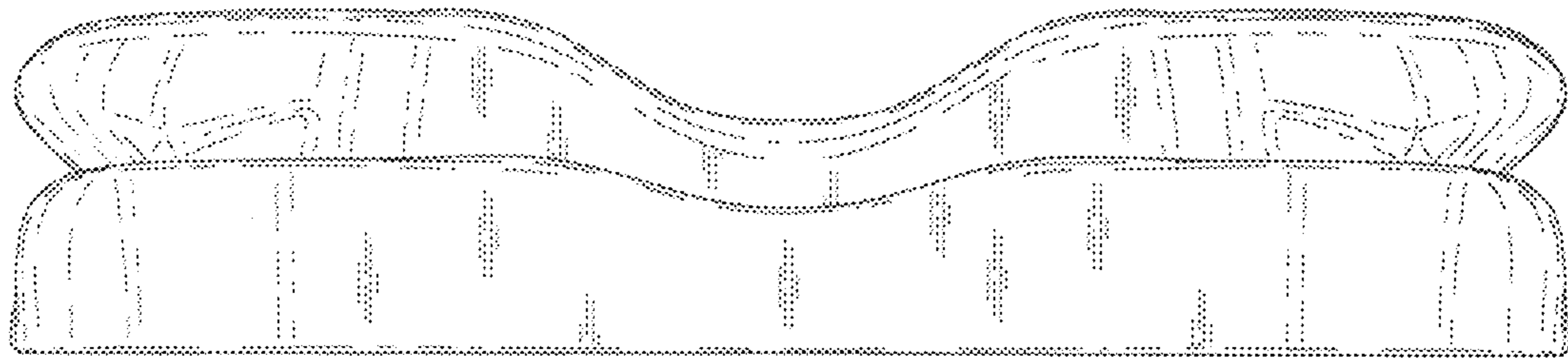

Fig. 2

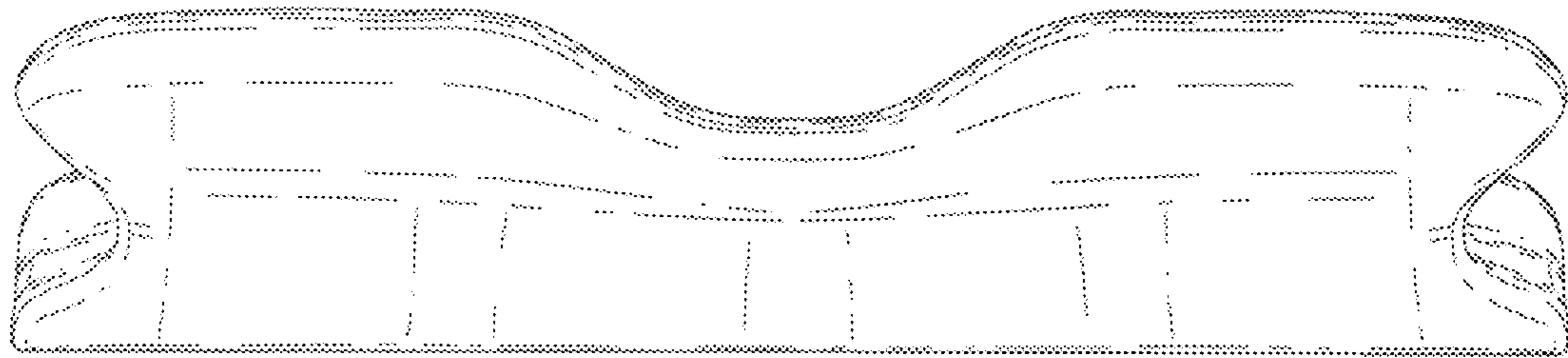

Fig. 3

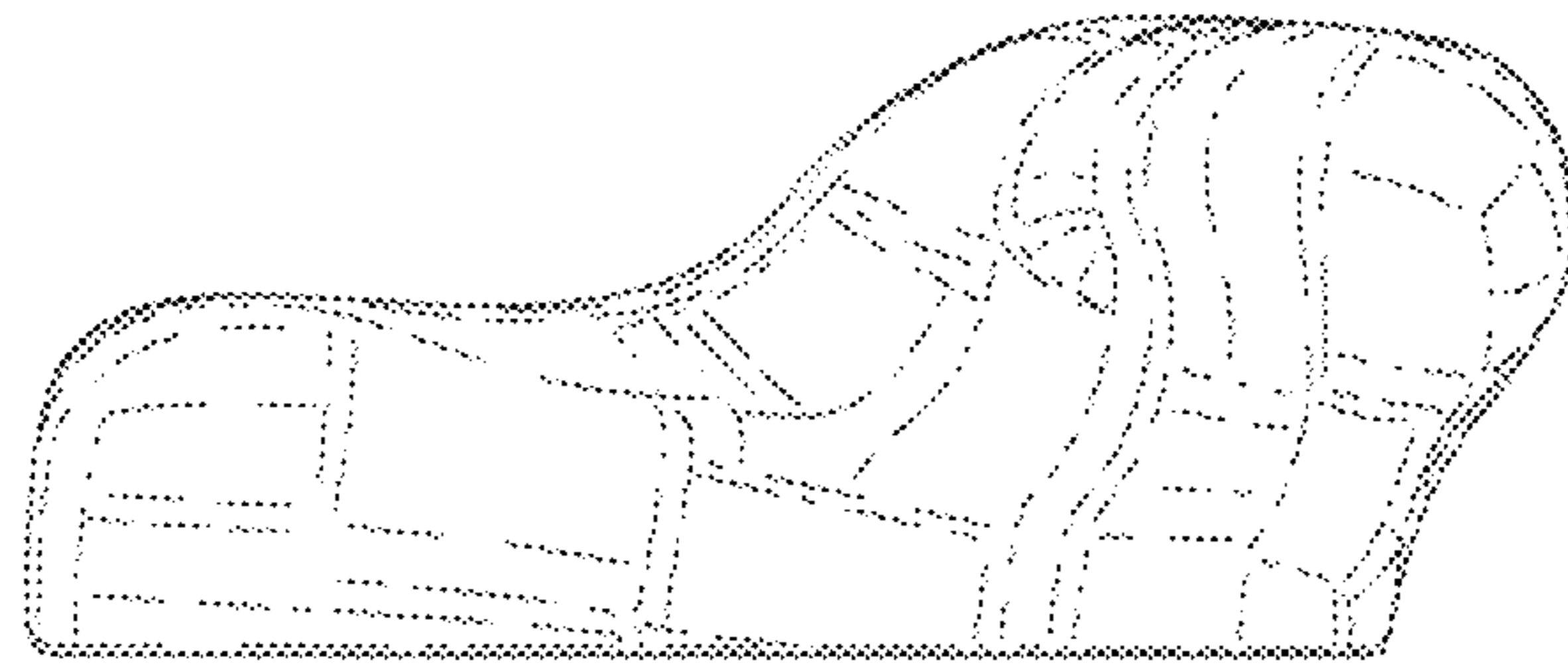

Fig. 4

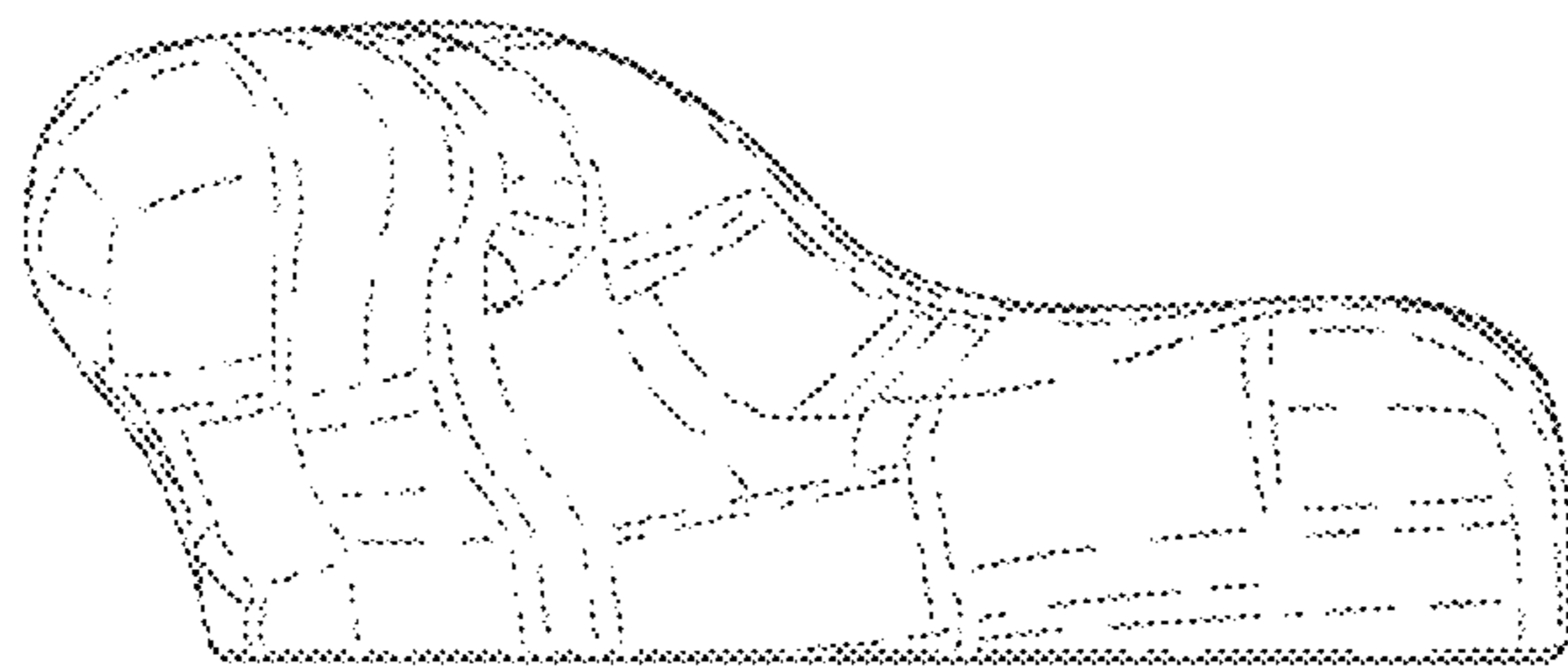

Fig. 5

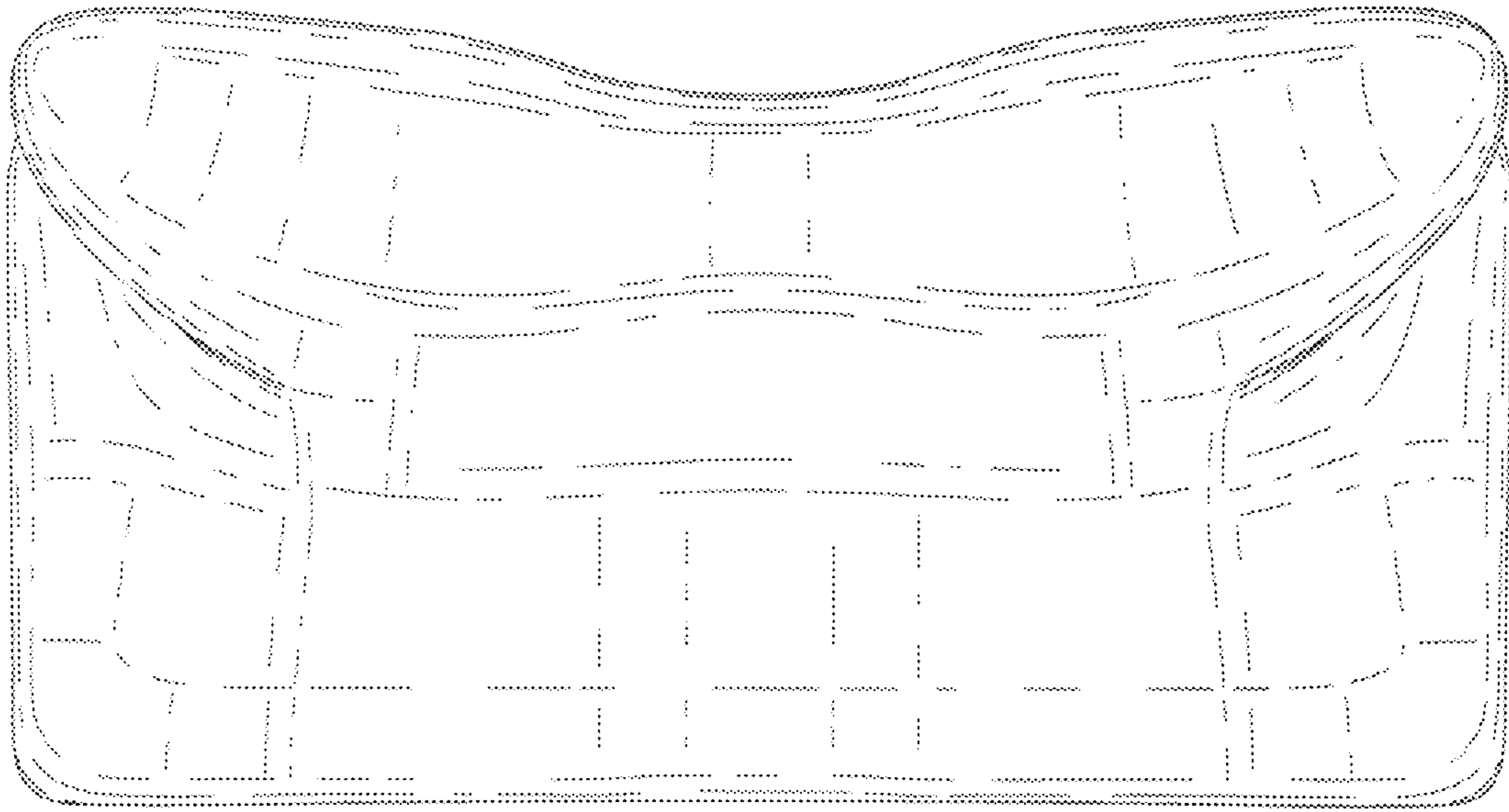

Fig. 6

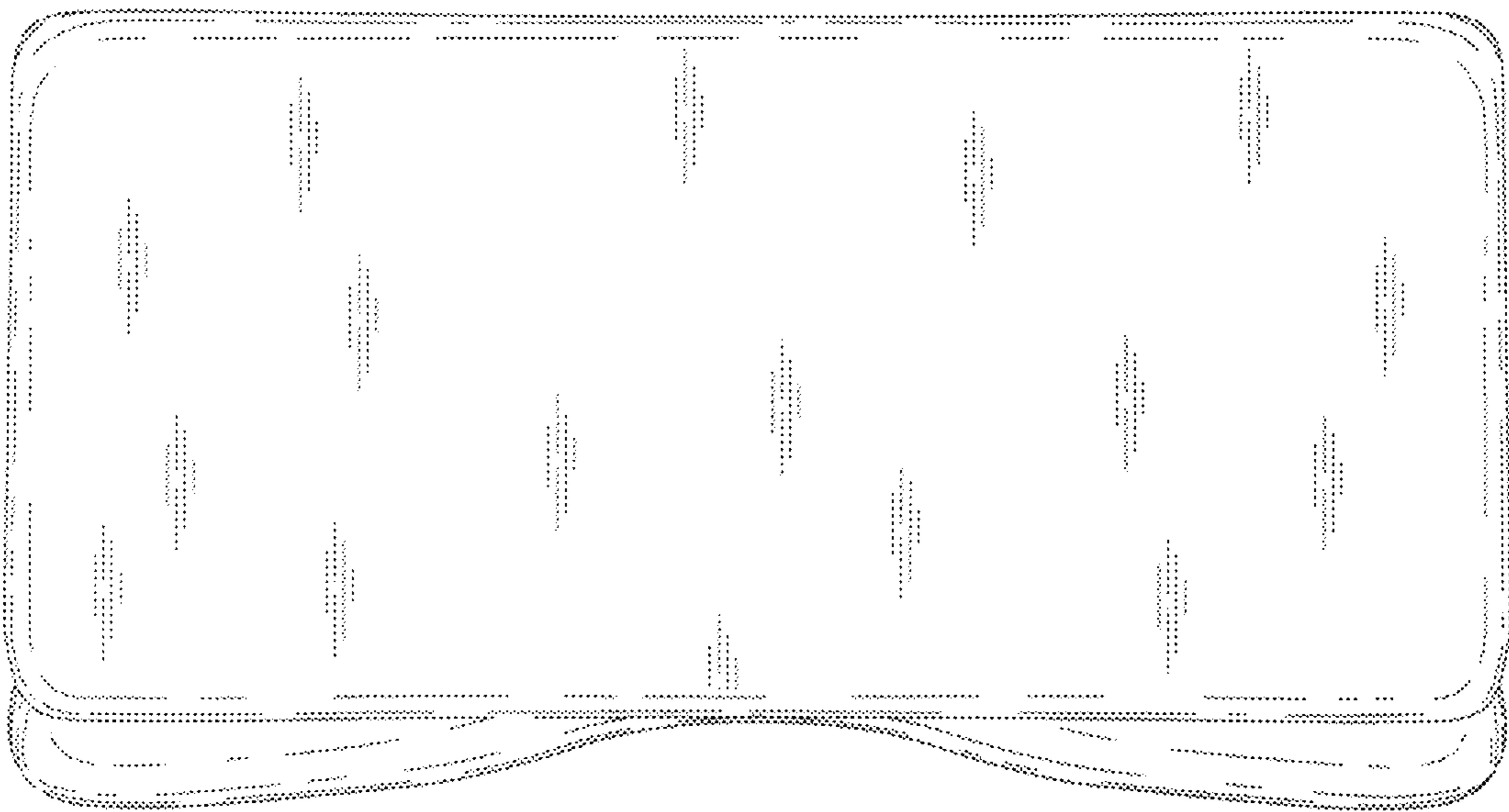

Fig. 7