



US00D930368S

(12) **United States Design Patent** (10) **Patent No.:** **US D930,368 S**
Jossart (45) **Date of Patent:** **** Sep. 14, 2021**

(54) **TISSUE SHEET WITH AN EMBOSSING PATTERN**

(71) Applicant: **CASCADES CANADA ULC**,
Montreal (CA)

(72) Inventor: **Steve Jossart**, Green Bay, WI (US)

(73) Assignee: **CASCADES CANADA ULC**,
Montreal (CA)

(**) Term: **15 Years**

(21) Appl. No.: **29/758,650**

(22) Filed: **Nov. 17, 2020**

Related U.S. Application Data

(62) Division of application No. 29/711,379, filed on Oct. 30, 2019, now Pat. No. Des. 908,370.

(30) **Foreign Application Priority Data**

Jun. 12, 2019 (CA) CA 187995

(51) **LOC (13) Cl.** **05-06**

(52) **U.S. Cl.**
USPC **D5/61**

(58) **Field of Classification Search**
USPC D5/1, 2, 7, 8, 32, 37, 43, 53, 54, 55, 56,
D5/57, 59, 61, 62, 99; D19/1, 5;
D25/138, 150, 151, 156; D32/40
CPC B44F 3/00; B44F 7/00; D03D 3/00; D03D
9/00; D06N 7/00; D21H 5/02; D21H
27/02; D02G 3/22

See application file for complete search history.

(56) **References Cited**

U.S. PATENT DOCUMENTS

D10,317 S 11/1877 Kimball
D26,549 S 1/1897 Collester

D37,057 S 7/1904 Martin
D40,304 S 10/1909 Boeck
D73,366 S 8/1927 Brown
D104,356 S 5/1937 Minoff
D105,909 S 8/1937 Weisler
D110,350 S * 7/1938 Dunn et al. D5/59
D123,796 S * 12/1940 Bancroft D5/48
D124,310 S 12/1940 Fryda
D125,584 S 3/1941 Green
D125,799 S * 3/1941 Kivelson D5/57
D126,473 S * 4/1941 Green D5/57
D164,582 S 9/1951 Housen
D178,454 S * 8/1956 Klein D21H 27/40
D5/53
D181,205 S 10/1957 Kerkovius
2,878,553 A 3/1959 Hirsch
D184,878 S * 4/1959 Kervokias B31F 1/07
D5/53
D186,151 S * 9/1959 Kelker D5/59

(Continued)

FOREIGN PATENT DOCUMENTS

CA 96605 S 1/2003
CA 132194 S 4/2010

(Continued)

Primary Examiner — Karen S Acker

(74) *Attorney, Agent, or Firm* — Marshall, Gerstein & Borun LLP

(57) **CLAIM**

The ornamental design for a tissue sheet with an embossing pattern, as shown and described.

DESCRIPTION

The sole FIGURE is a top plan view of a tissue sheet with an embossing pattern.

The broken lines in the FIGURE represent boundaries of the claimed design for a tissue sheet with an embossing pattern, and form no part of the claimed design.

1 Claim, 1 Drawing Sheet

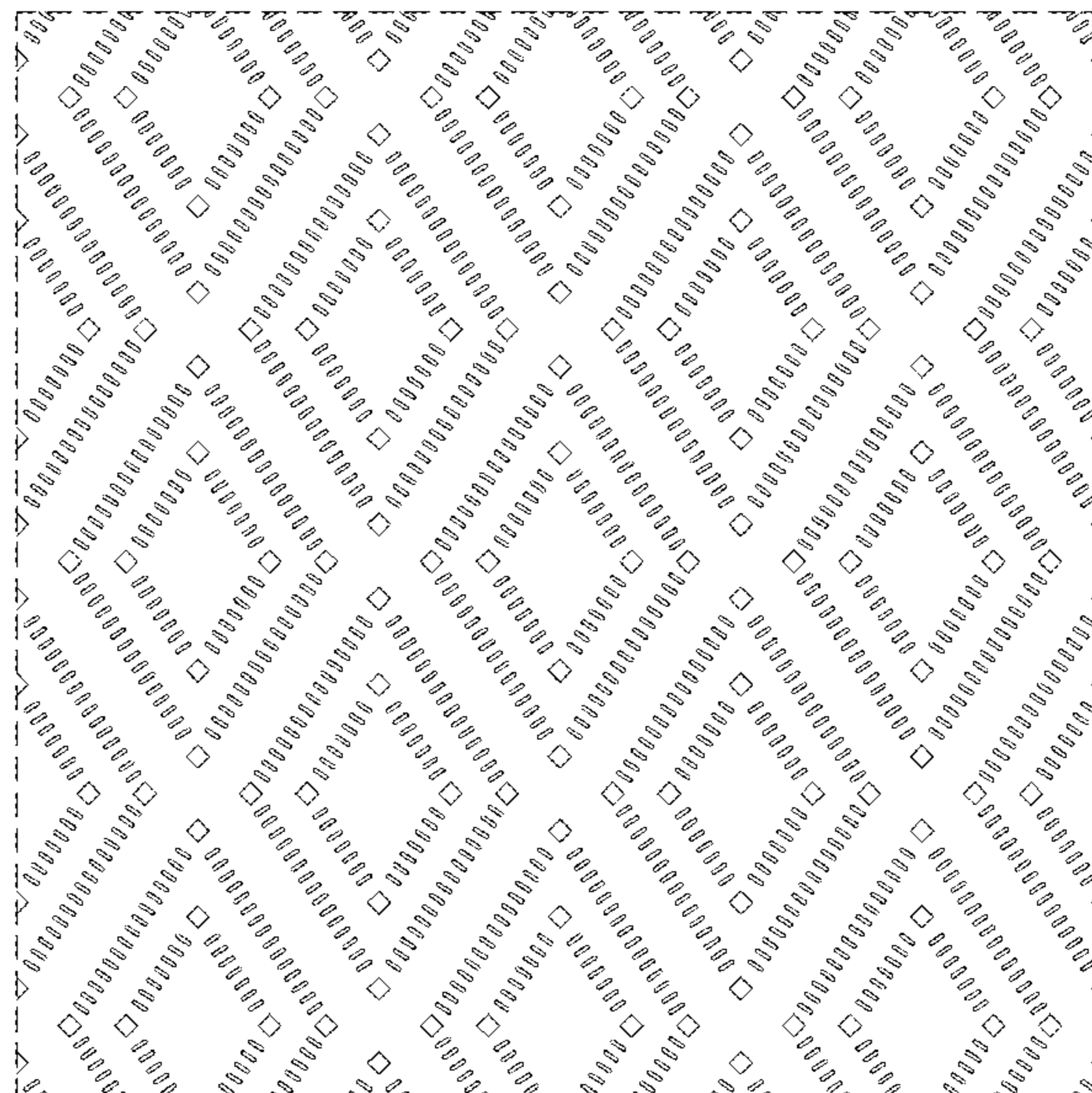

(56)

References Cited

U.S. PATENT DOCUMENTS

D217,209 S 4/1970 Rost
 5,245,025 A 9/1993 Trokhan et al.
 5,460,679 A 10/1995 Abdel-Kader
 5,834,099 A * 11/1998 Steinhardt D21H 27/02
 428/198
 5,989,682 A * 11/1999 Anderson B31F 1/07
 428/152
 D428,264 S 7/2000 Boyce
 D428,555 S 7/2000 Du Grosriez
 6,136,146 A 10/2000 Phan et al.
 D441,541 S 5/2001 Greenfield et al.
 D449,453 S * 10/2001 Duritsch D5/58
 D453,421 S 2/2002 Greenfield et al.
 D465,658 S * 11/2002 Carlson D5/1
 D478,760 S * 8/2003 Suseelan D6/582
 6,602,577 B1 * 8/2003 Ostendorf D21H 27/40
 428/156
 6,911,245 B2 6/2005 Beistline et al.
 D507,415 S 7/2005 Boerschinger et al.
 D517,848 S 3/2006 Contreras
 D520,754 S 5/2006 Hasenoehrl
 D521,250 S 5/2006 Knobloch et al.
 D524,585 S 7/2006 Contreras
 D632,896 S 2/2011 Sanders et al.
 8,012,309 B2 9/2011 Pare et al.

8,034,215 B2 10/2011 Knobloch et al.
 D668,058 S * 10/2012 Morrow, III D5/57
 D737,578 S * 9/2015 Seitzinger D5/57
 D862,905 S * 10/2019 Klobuchar D5/54
 D870,465 S * 12/2019 Delaney D5/53
 D873,538 S * 1/2020 Manos-Gully D2/853
 D876,740 S * 2/2020 Yang D32/40
 D905,437 S * 12/2020 Saville D5/53
 D912,410 S * 3/2021 Saville D5/61
 2003/0215602 A1 * 11/2003 Andersson B32B 29/08
 428/116
 2007/0207293 A1 * 9/2007 Santiago D21H 27/02
 428/174
 2010/0326613 A1 12/2010 Denis et al.
 2014/0134374 A1 * 5/2014 Chu D21H 27/002
 428/43
 2015/0101772 A1 * 4/2015 Olson D21F 11/006
 162/109

FOREIGN PATENT DOCUMENTS

CA 132195 S 4/2010
 CA 142937 S 6/2012
 CA 148022 S 3/2014
 CA 152159 S 3/2014
 CA 152160 S 3/2014
 CA 175303 S 2/2018

* cited by examiner

