



US00D930334S

(12) **United States Design Patent**  
**Bartholomew et al.**

(10) **Patent No.:** **US D930,334 S**

(45) **Date of Patent:** **\*\* Sep. 14, 2021**

- (54) **CROCHET SHOE UPPER**
- (71) Applicants: **Margaret Bartholomew**, Powder Springs, GA (US); **Seth Hinsley**, Powder Springs, GA (US)
- (72) Inventors: **Margaret Bartholomew**, Powder Springs, GA (US); **Seth Hinsley**, Powder Springs, GA (US)
- (\*\*) Term: **15 Years**

D689,672 S *	9/2013	Shoham	.....	D2/920
D693,103 S *	11/2013	McMillan	.....	D2/971
D771,923 S *	11/2016	Kittner	.....	D2/969
D783,242 S *	4/2017	Arzegar	.....	A43B 7/08
				D2/923
D801,664 S *	11/2017	Small	.....	A43B 7/08
				D2/969
D813,505 S *	3/2018	Brown	.....	A43B 3/16
				D2/923
D841,948 S *	3/2019	Arzegar	.....	D2/946
D851,382 S *	6/2019	Durflinger	.....	D2/972
D861,316 S *	10/2019	Prochmann	.....	D2/972
D882,931 S *	5/2020	Durflinger	.....	D2/972

- (21) Appl. No.: **29/629,899**
- (22) Filed: **Dec. 17, 2017**
- (51) **LOC (13) Cl.** ..... **02-04**
- (52) **U.S. Cl.**  
USPC ..... **D2/920; D2/923**
- (58) **Field of Classification Search**  
USPC ..... D2/896-900, 907, 909, 919, 923-945, D2/969  
CPC .... A43B 5/00; A43B 3/14; A43B 3/16; A43B 3/101  
See application file for complete search history.

\* cited by examiner

*Primary Examiner* — Rashida C. Walshon  
(74) *Attorney, Agent, or Firm* — Jones IP Law, LLC;  
Dennis W. Jones

(57) **CLAIM**

The ornamental design for a crochet shoe upper, as shown and described.

**DESCRIPTION**

FIG. 1 is a perspective view illustrating a crochet shoe upper having a first stripe and a contrasting second stripe; FIG. 2 is a side view of the crochet shoe upper; and, FIG. 3 is a top view of the crochet shoe upper. The dash or broken lines in FIG. 1 through FIG. 3 are included for the purpose of illustrating the environment in which the article resides and form no part of the claimed design.

- (56) **References Cited**  
U.S. PATENT DOCUMENTS  
7,204,042 B2 \* 4/2007 Aveni ..... A43B 7/08  
36/45  
7,293,371 B2 \* 11/2007 Aveni ..... A43B 7/08  
36/45

**1 Claim, 3 Drawing Sheets**

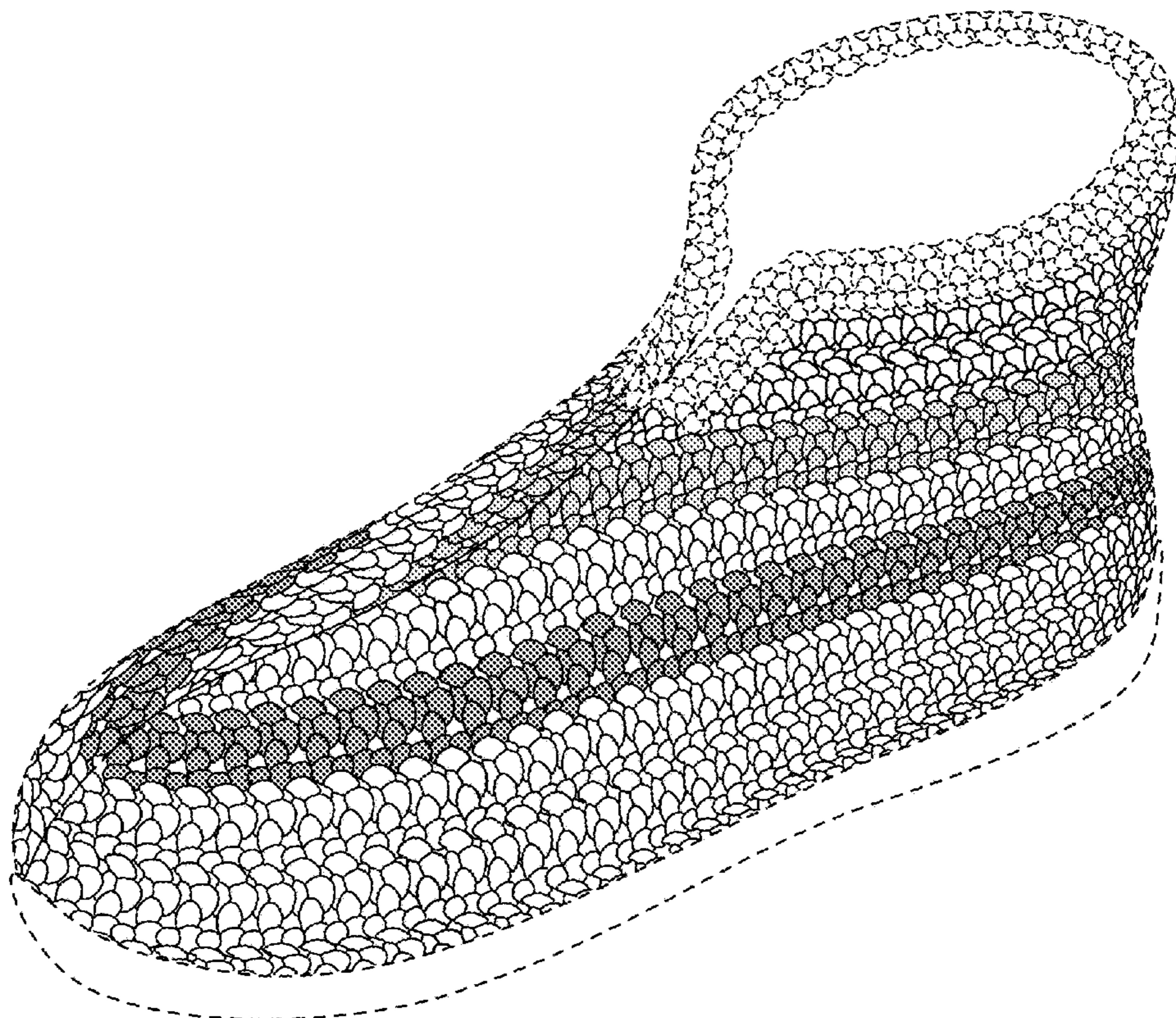



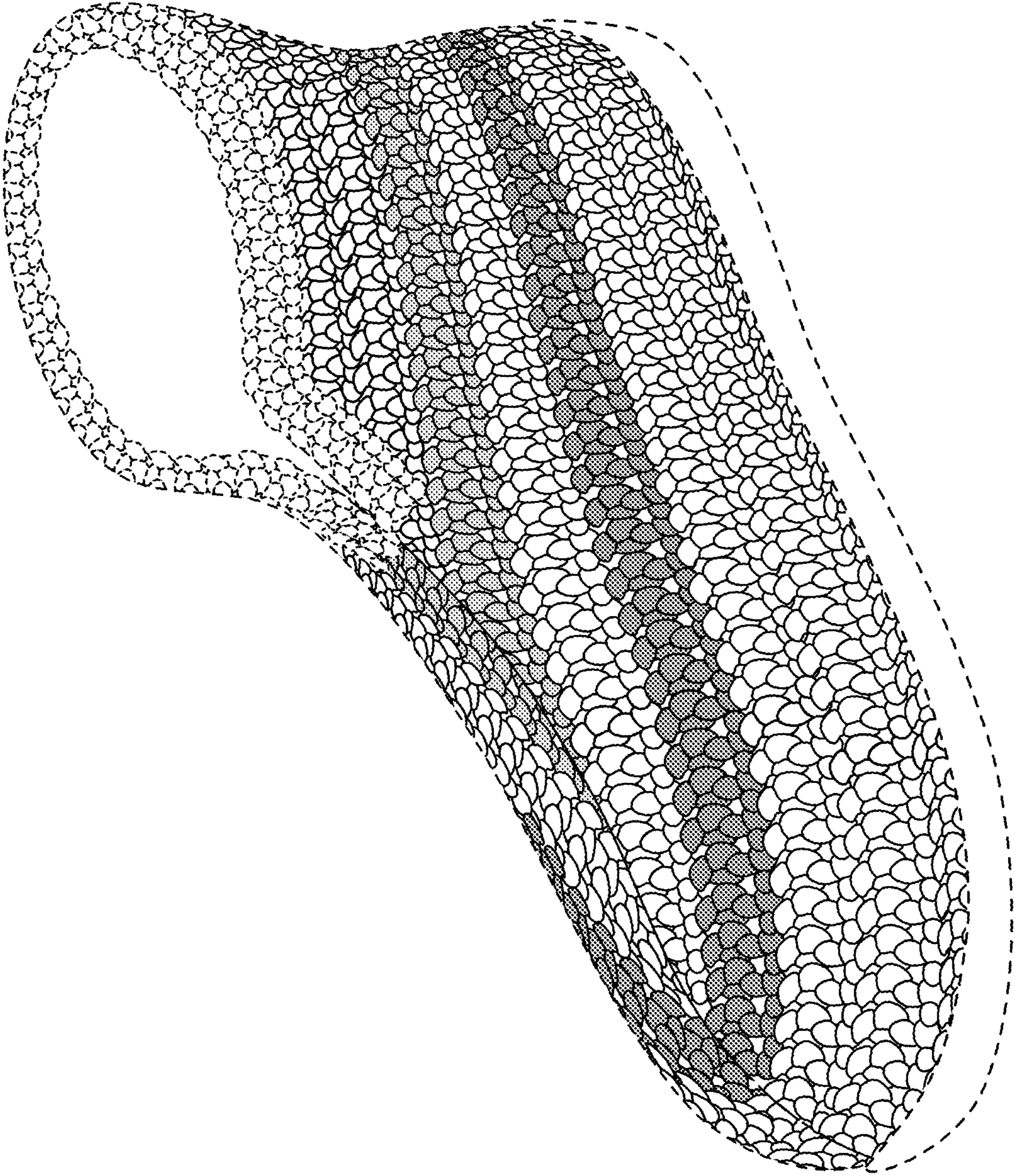

Fig. 1



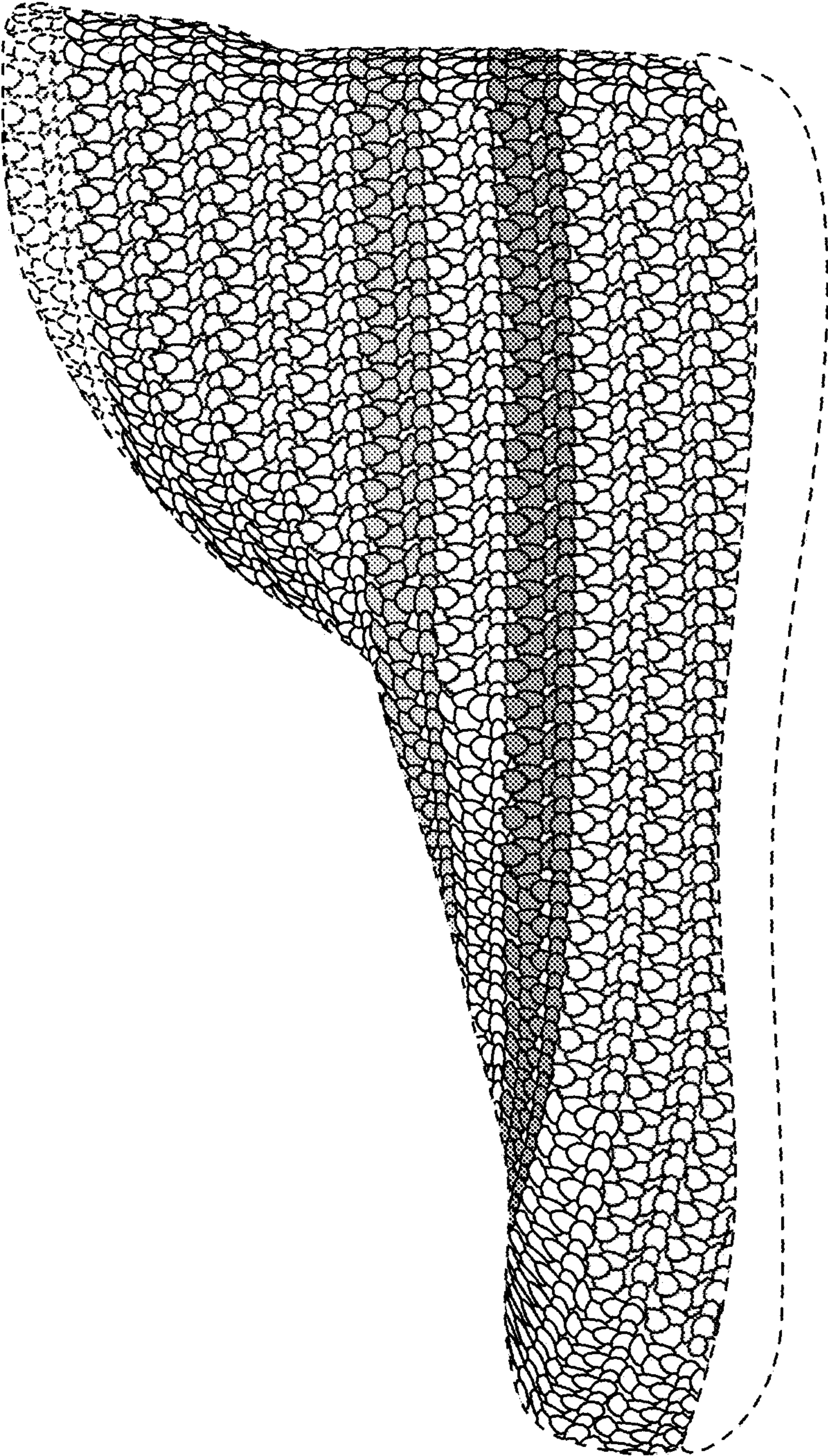

Fig. 2

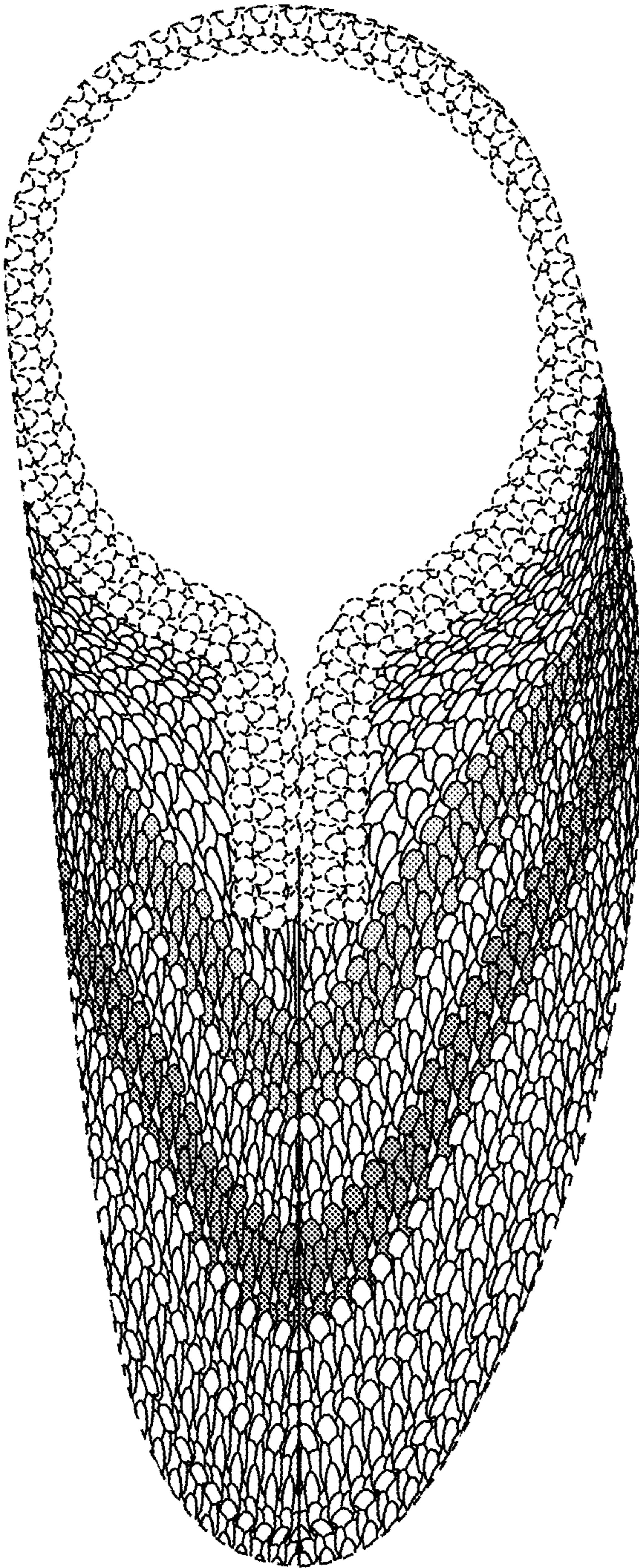

Fig. 3