



US00D930251S

(12) **United States Design Patent** (10) **Patent No.:** **US D930,251 S**
Tsumura et al. (45) **Date of Patent:** **** Sep. 7, 2021**

(54) **MAKEUP COMPACT**

(56) **References Cited**

(71) Applicant: **Aderans Company Limited**, Tokyo (JP)

U.S. PATENT DOCUMENTS

(72) Inventors: **Yoshihiro Tsumura**, Tokyo (JP);
Hitoshi Tanaka, Tokyo (JP); **Tsuyoshi Teraoka**, Tokyo (JP); **Masashi Tsuchida**, Tokyo (JP)

D279,258 S *	6/1985	Curtis	D9/420
D310,736 S *	9/1990	Bakic	D28/82
D441,144 S *	4/2001	Vanoncini	D28/82
D517,736 S *	3/2006	Shen	D28/82
D544,343 S *	6/2007	Liebe	D28/78
D580,275 S *	11/2008	Burrowes	D9/731
D581,597 S *	11/2008	Martinez	D28/82
8,380,120 B1 *	2/2013	Ruhlman	A63H 33/00 434/308
D914,986 S *	3/2021	Min	D28/78
D916,376 S *	4/2021	Min	D28/78
D916,377 S *	4/2021	Min	D28/78

(73) Assignee: **Aderans Company Limited**, Tokyo (JP)

(**) Term: **15 Years**

* cited by examiner

(21) Appl. No.: **35/509,425**

Primary Examiner — George D. Kirschbaum

(22) Filed: **Apr. 7, 2020**

(74) *Attorney, Agent, or Firm* — Crowell & Moring LLP

(80) **Hague Agreement Data**

Int. Filing Date: **Apr. 7, 2020**
Int. Reg. No.: **DM/208162**
Int. Reg. Date: **Apr. 7, 2020**
Int. Reg. Pub. Date: **May 22, 2020**

(57) **CLAIM**

The ornamental design for a makeup compact, as shown and described.

(30) **Foreign Application Priority Data**

Oct. 9, 2019 (JP) 2019-022608

DESCRIPTION

(51) **LOC (13) Cl.** **28-03**

(52) **U.S. Cl.**
USPC **D28/82**

- 1. Makeup compact
- 1.1 : Front
- 1.2 : Back
- 1.3 : Top
- 1.4 : Bottom
- 1.5 : Left
- 1.6 : Right
- 1.7 : Perspective

(58) **Field of Classification Search**
USPC D9/731, 420; D28/78, 82
CPC A63H 33/00
See application file for complete search history.

The broken line showing is included for the purpose of illustrating portions of the “article” and forms no part of the claimed design.

1 Claim, 7 Drawing Sheets

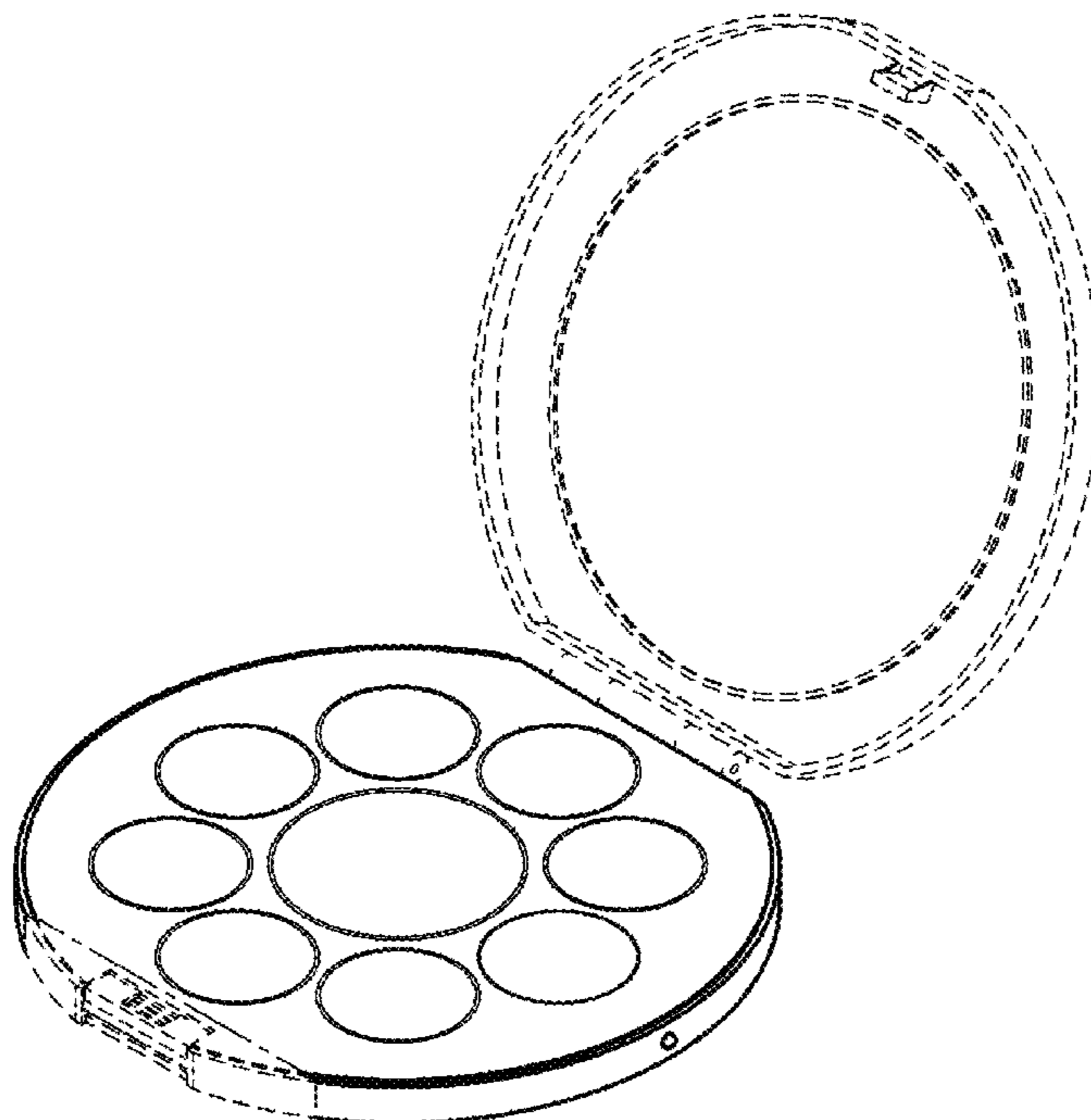

1.1

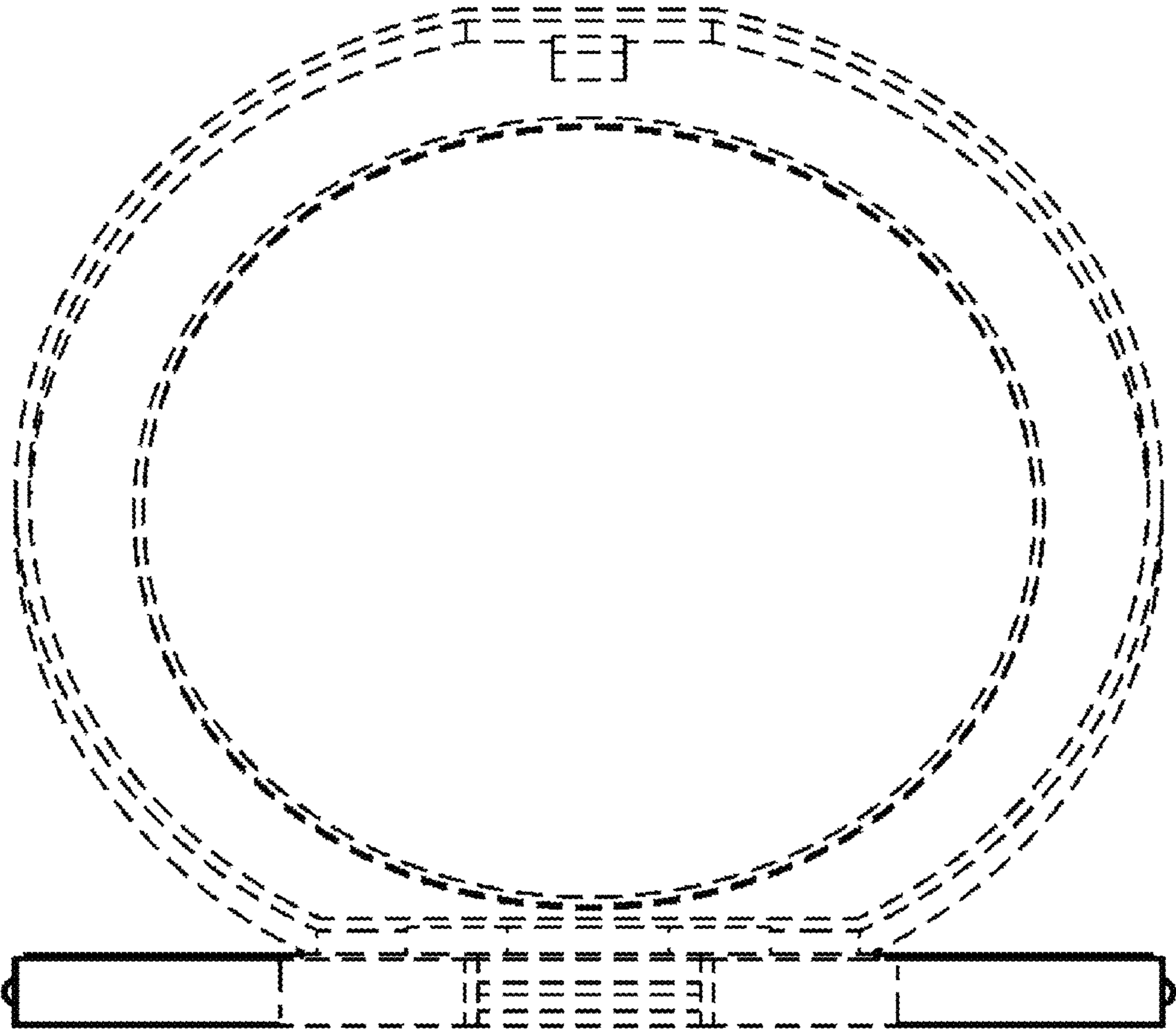

1.2

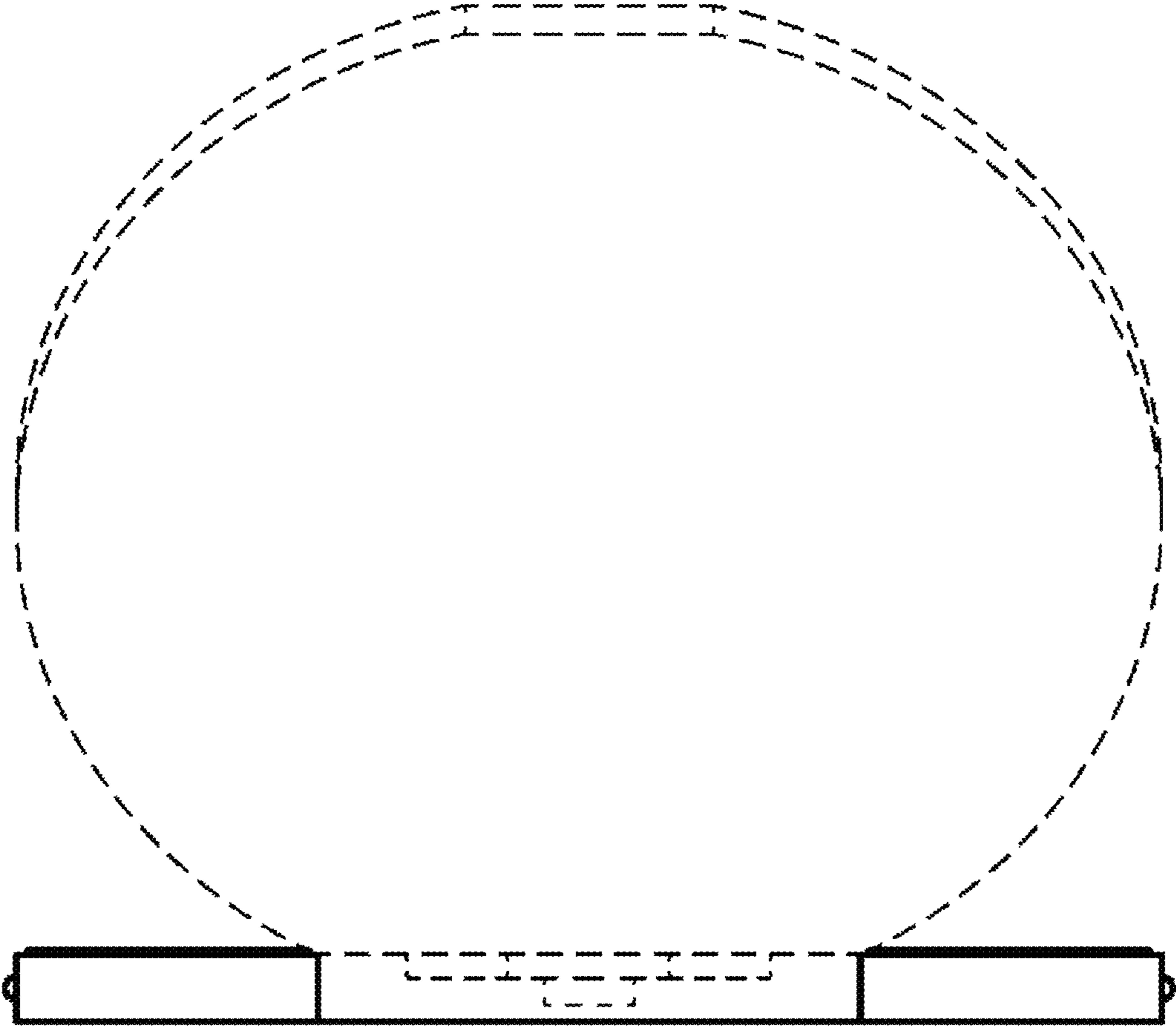

1.3

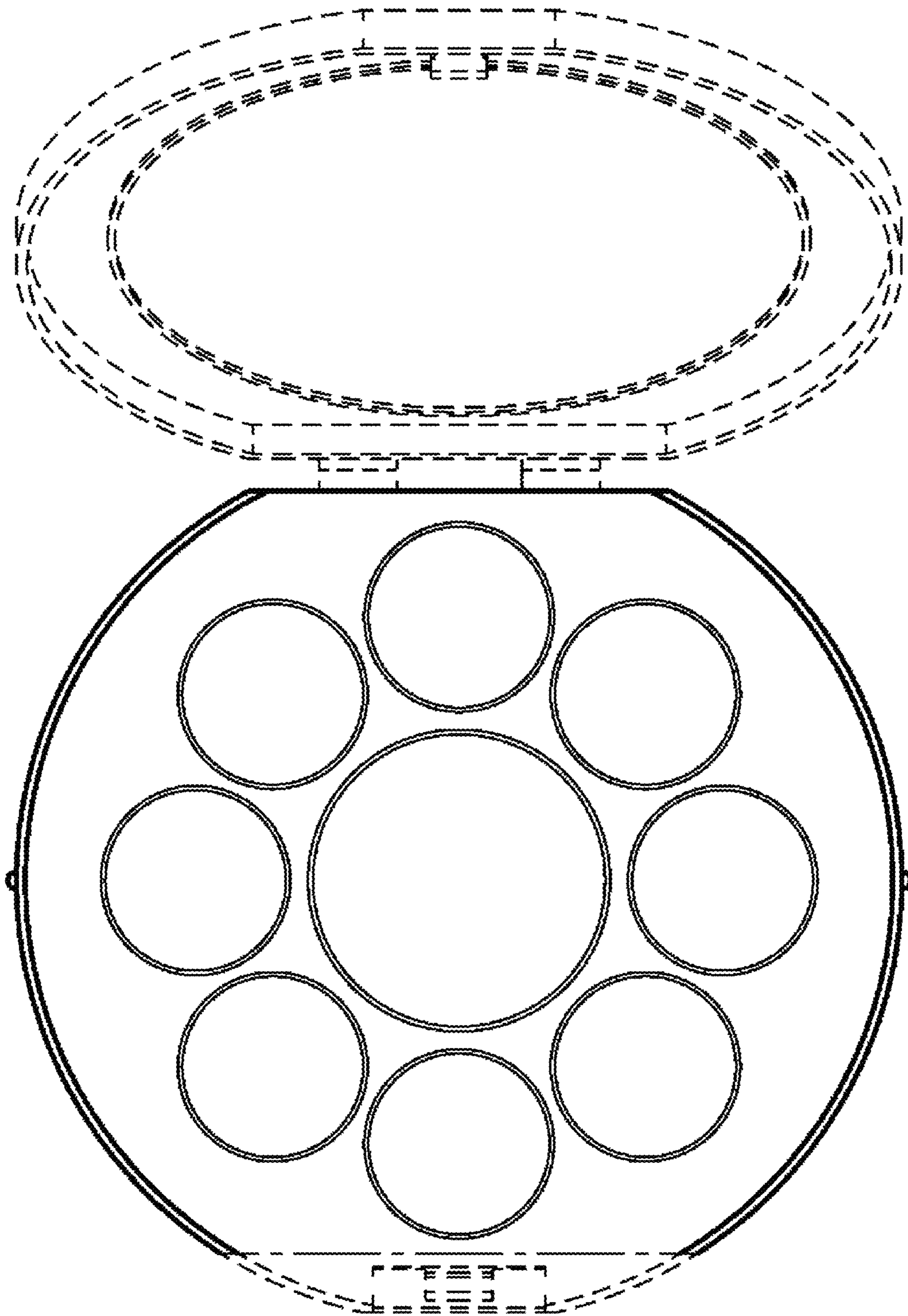

1.4

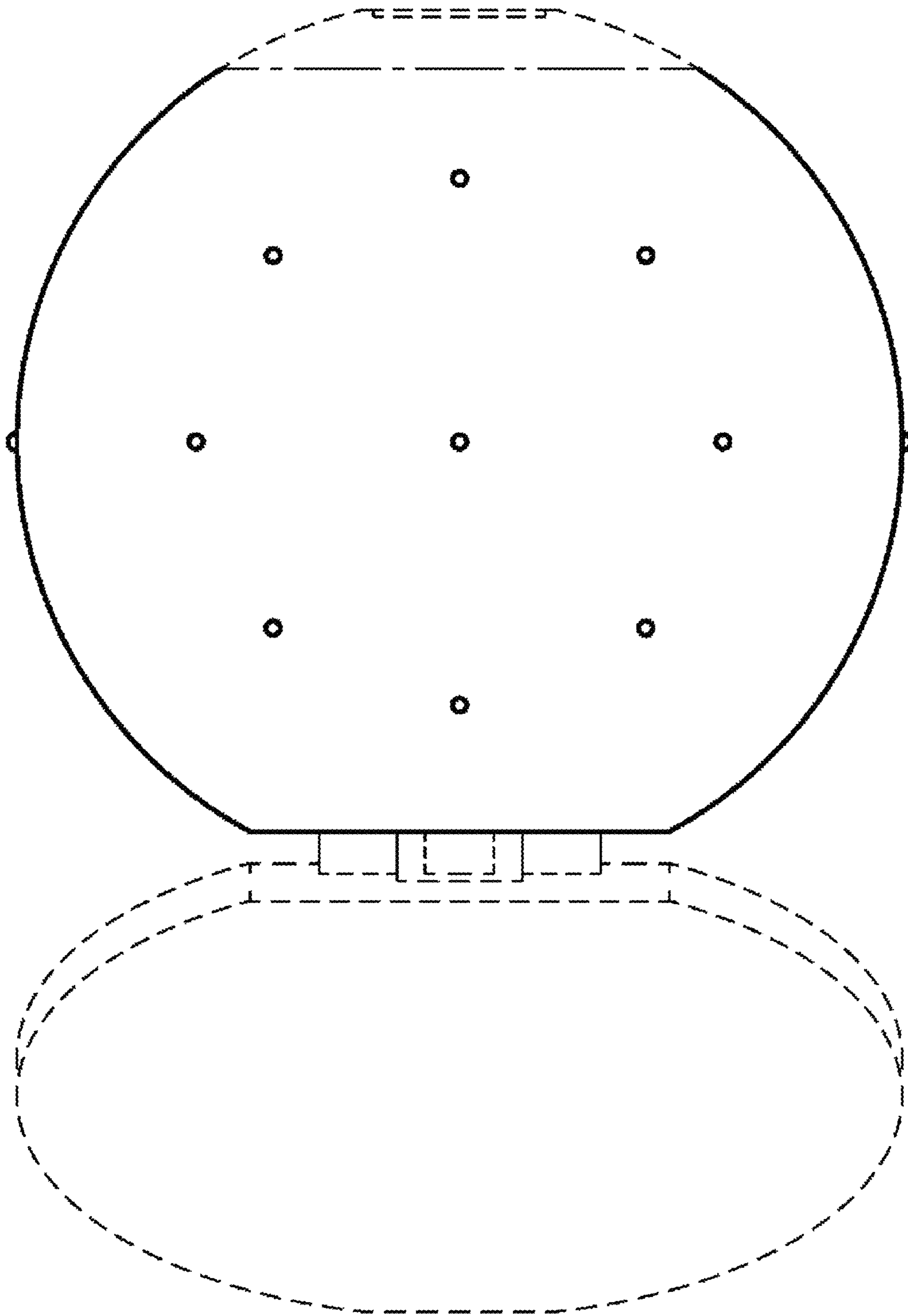

1.5

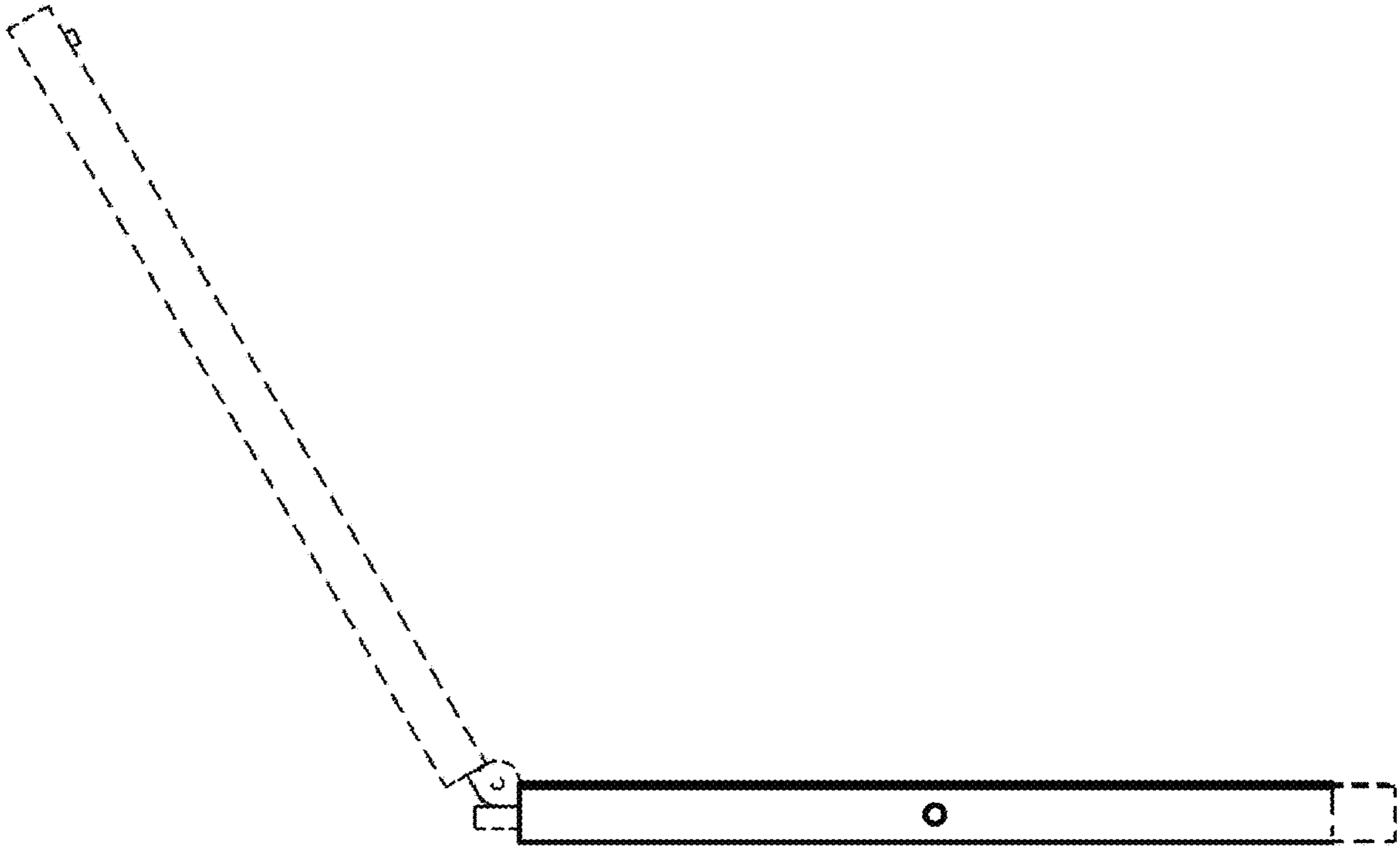

1.6

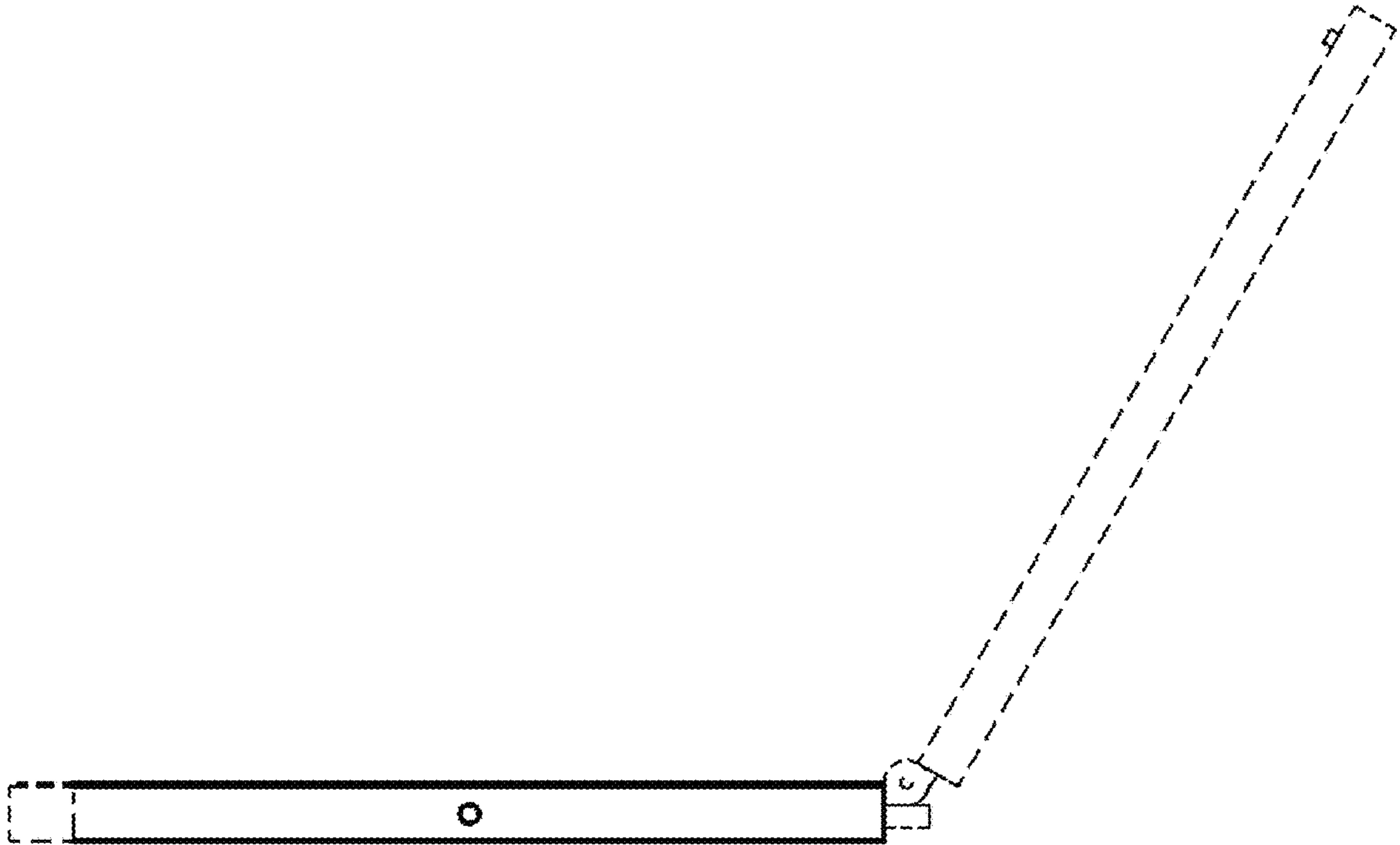

1.7

