



US00D930131S

(12) **United States Design Patent** (10) **Patent No.:** **US D930,131 S**  
**Pitance** (45) **Date of Patent:** **\*\* Sep. 7, 2021**

(54) **HEARTH**

(71) Applicant: **Stûv SA**, Bois de Villers (BE)  
(72) Inventor: **Gérard Pitance**, Bois de Villers (BE)

(73) Assignee: **Stûv SA**, Bois de Villers (BE)

(\*\*) Term: **15 Years**

(21) Appl. No.: **35/508,667**

(22) Filed: **Dec. 17, 2019**

(80) **Hague Agreement Data**

Int. Filing Date: **Dec. 17, 2019**  
Int. Reg. No.: **DM/205982**  
Int. Reg. Date: **Dec. 17, 2019**  
Int. Reg. Pub. Date: **Feb. 28, 2020**

(51) **LOC (13) Cl.** ..... **23-03**

(52) **U.S. Cl.**  
USPC ..... **D23/343**

(58) **Field of Classification Search**  
USPC ..... D23/342, 343, 344, 345, 350, 404  
CPC .. F24F 11/30; F24F 11/58; F24F 11/52; F24F 11/62; F24F 11/46; F24F 11/33; F24F 11/34; F24F 11/70; F24F 11/75; F24F 11/89; F24F 11/0034; F24F 11/006; F24F 11/32; F24F 11/38; F24F 11/47; F24F 11/49; F24F 11/64; F24F 11/65; F24F 2120/10; F24F 2120/12; F24F 2011/0064; F24F 2011/0071

See application file for complete search history.

(56) **References Cited**

U.S. PATENT DOCUMENTS

D561,317 S *	2/2008	Ou .....	D23/344
D631,953 S *	2/2011	Backes .....	D23/343
D694,873 S *	12/2013	Nemes .....	D23/405
D737,418 S *	8/2015	Hrydovyy .....	D23/342
D748,768 S *	2/2016	Stanton .....	D23/343
D803,364 S *	11/2017	Lu .....	D23/343
D805,619 S *	12/2017	Hrydovyy .....	D23/343
D805,620 S *	12/2017	Hrydovyy .....	D23/343
D807,482 S *	1/2018	Lu .....	D23/343
D883,456 S *	5/2020	Cahill .....	D23/343
D898,173 S *	10/2020	Pitance .....	D23/343
D906,498 S *	12/2020	Lu .....	D23/343

\* cited by examiner

*Primary Examiner* — Natasha Vujcic

(57) **CLAIM**

The ornamental design for a hearth, as shown and described.

**DESCRIPTION**

Figure 1.1 is a top perspective view of the hearth showing our new design;  
Figure 1.2 is a front perspective view thereof;  
Figure 1.3 is a front view thereof;  
Figure 1.4 is a front top view thereof;  
Figure 1.5 is a front view thereof;  
Figure 1.6 is a top perspective view thereof; and  
Figure 1.7 is a front interior view thereof.  
The broken line portions in Figure 1.7 form no part of the claimed design.

**1 Claim, 7 Drawing Sheets**



1.1



1.2



1.3



1.4

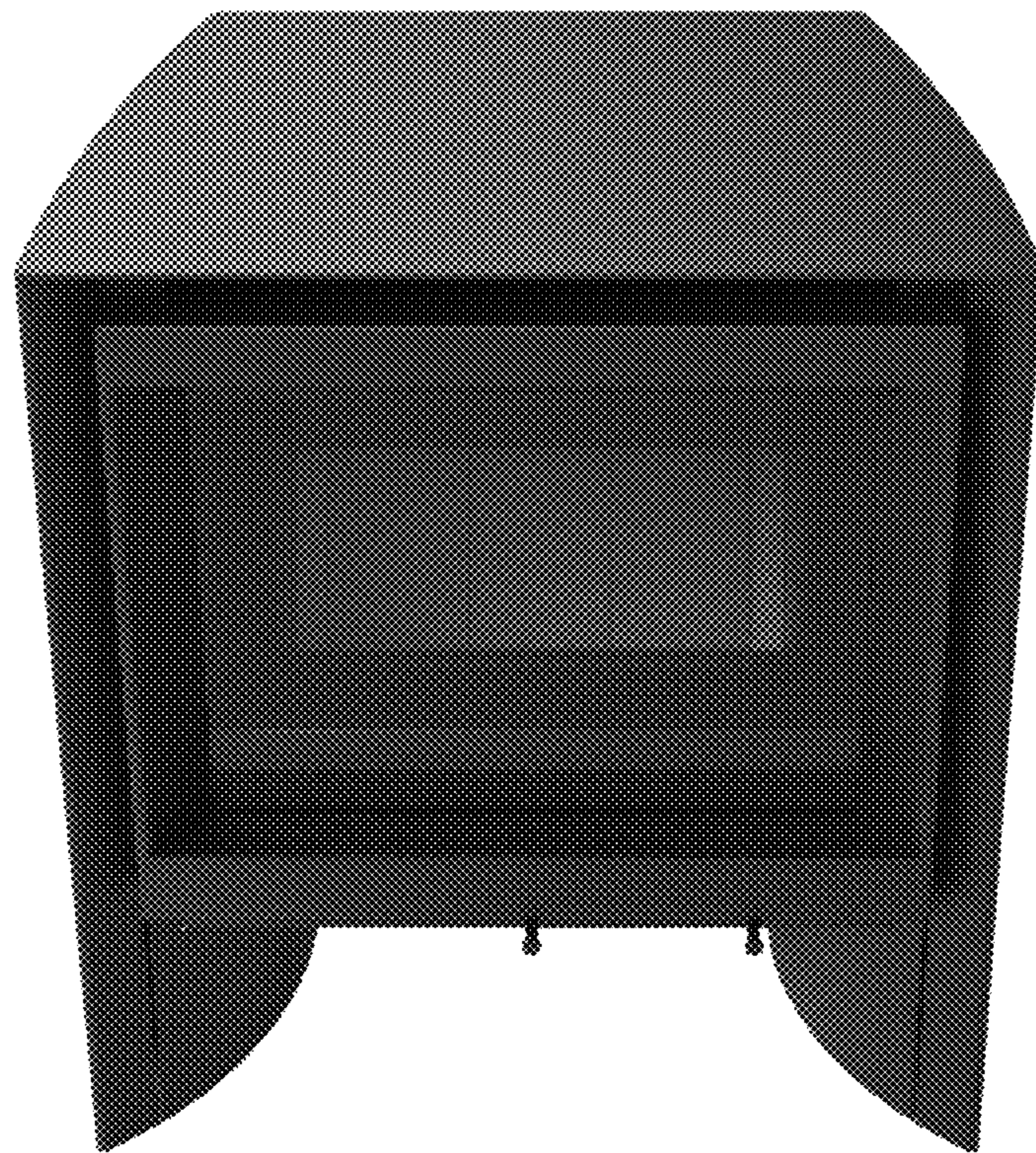

1.5

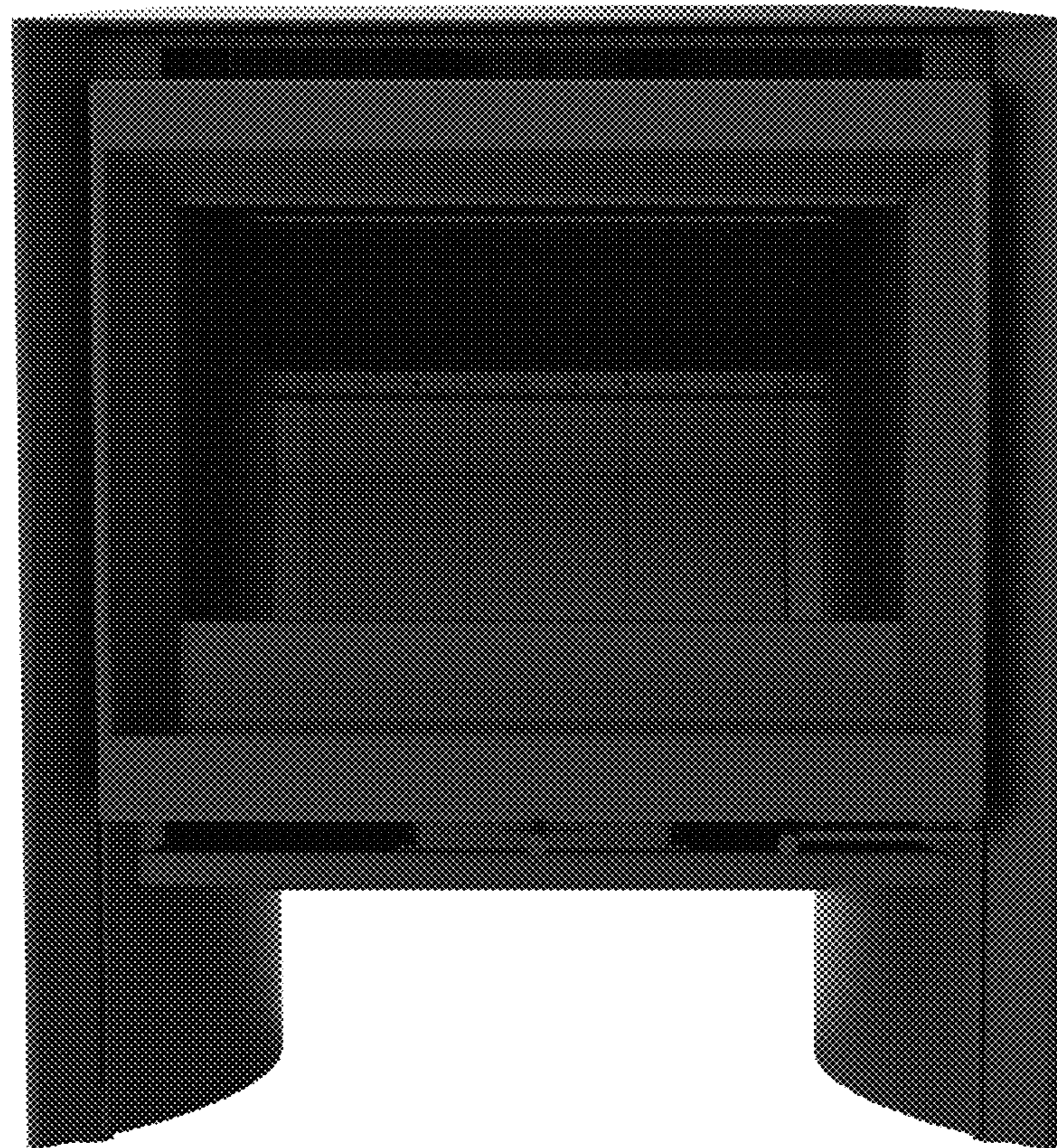

1.6



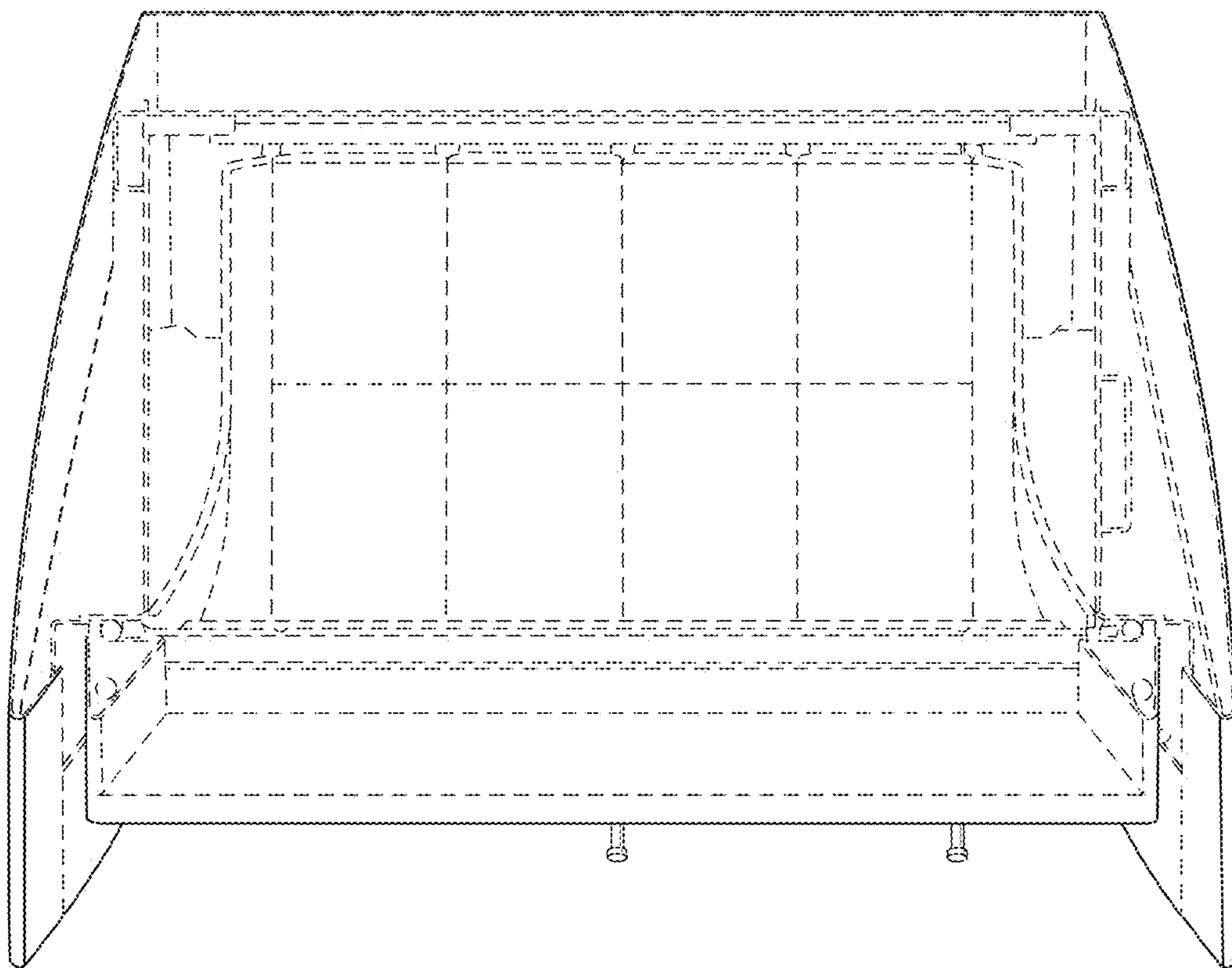

1.7