



US00D929934S

(12) **United States Design Patent**
Tong

(10) **Patent No.:** **US D929,934 S**

(45) **Date of Patent:** **** Sep. 7, 2021**

- (54) **VEHICLE RECOVERY BOARD**
- (71) Applicant: **Ningbo Zhongxin Electronic Technology Co., Ltd., Ningbo (CN)**
- (72) Inventor: **Mingkui Tong, Zhejiang (CN)**
- (73) Assignee: **Ningbo Zhongxin Electronic Technology Co., Ltd., Ningbo (CN)**
- (**) Term: **15 Years**
- (21) Appl. No.: **29/734,316**
- (22) Filed: **May 11, 2020**
- (30) **Foreign Application Priority Data**

D496,628	S	*	9/2004	Chiang	D12/608
7,350,719	B1	*	4/2008	Brenner	B60B 39/12
						238/14
7,404,524	B2	*	7/2008	Mathieu	B60C 27/00
						238/14
D643,806	S	*	8/2011	Yeh	D12/608
D649,928	S	*	12/2011	Cui	D12/608
D654,428	S	*	2/2012	Chiang	D12/608
D669,025	S	*	10/2012	Spektor	D12/608
D679,649	S	*	4/2013	Merrill	D12/608
D700,887	S	*	3/2014	Minnis	D12/608
D702,057	S	*	4/2014	Nutzati	D6/585
D710,790	S	*	8/2014	O'Dell	D12/608
D775,068	S	*	12/2016	Wippler	D12/608
D797,032	S	*	9/2017	Dagrossa	D12/400
D829,148	S	*	9/2018	Joyce	D12/203
D854,995	S	*	7/2019	Dagrossa	D12/203
D879,030	S	*	3/2020	Dueck	D12/608
2008/0217077	A1	*	9/2008	McCarthy	B60B 39/12
						180/9

Apr. 23, 2020 (CN) 202030171262.0

- (51) **LOC (13) Cl.** **12-15**
- (52) **U.S. Cl.**
USPC **D12/608**
- (58) **Field of Classification Search**
USPC D12/608, 604, 400, 203, 217
CPC B60B 39/12; B60C 27/00
See application file for complete search history.

* cited by examiner

Primary Examiner — Michelle E. Wilson

Assistant Examiner — Clese Moore, Jr.

(57) **CLAIM**

The ornamental design for vehicle recovery board, as shown and described.

DESCRIPTION

FIG. 1 is a perspective view of a vehicle recovery board showing my new design;
 FIG. 2 is a front elevation view thereof;
 FIG. 3 is a back elevation view thereof;
 FIG. 4 is a left side view thereof;
 FIG. 5 is a right side view thereof;
 FIG. 6 is an enlarged top plan view thereof; and,
 FIG. 7 is an enlarged bottom plan view thereof.
 The broken lines shown illustrate portions of the vehicle recovery board that form no part of the claimed design.

1 Claim, 7 Drawing Sheets

(56) **References Cited**
 U.S. PATENT DOCUMENTS

D255,560	S	*	6/1980	LaPointe	D12/608
D315,326	S	*	3/1991	Pinto	D12/608
D348,240	S	*	6/1994	Chiang	D12/608
D355,807	S	*	2/1995	O'Rourke	D6/582
D364,837	S	*	12/1995	Hargrove	D12/400
5,538,183	A	*	7/1996	McGee	B60B 39/12
						238/14
D392,924	S	*	3/1998	Shleyovich	D12/608
D450,645	S	*	11/2001	Love	D12/203
6,520,420	B1	*	2/2003	Singh	B60B 39/12
						238/14

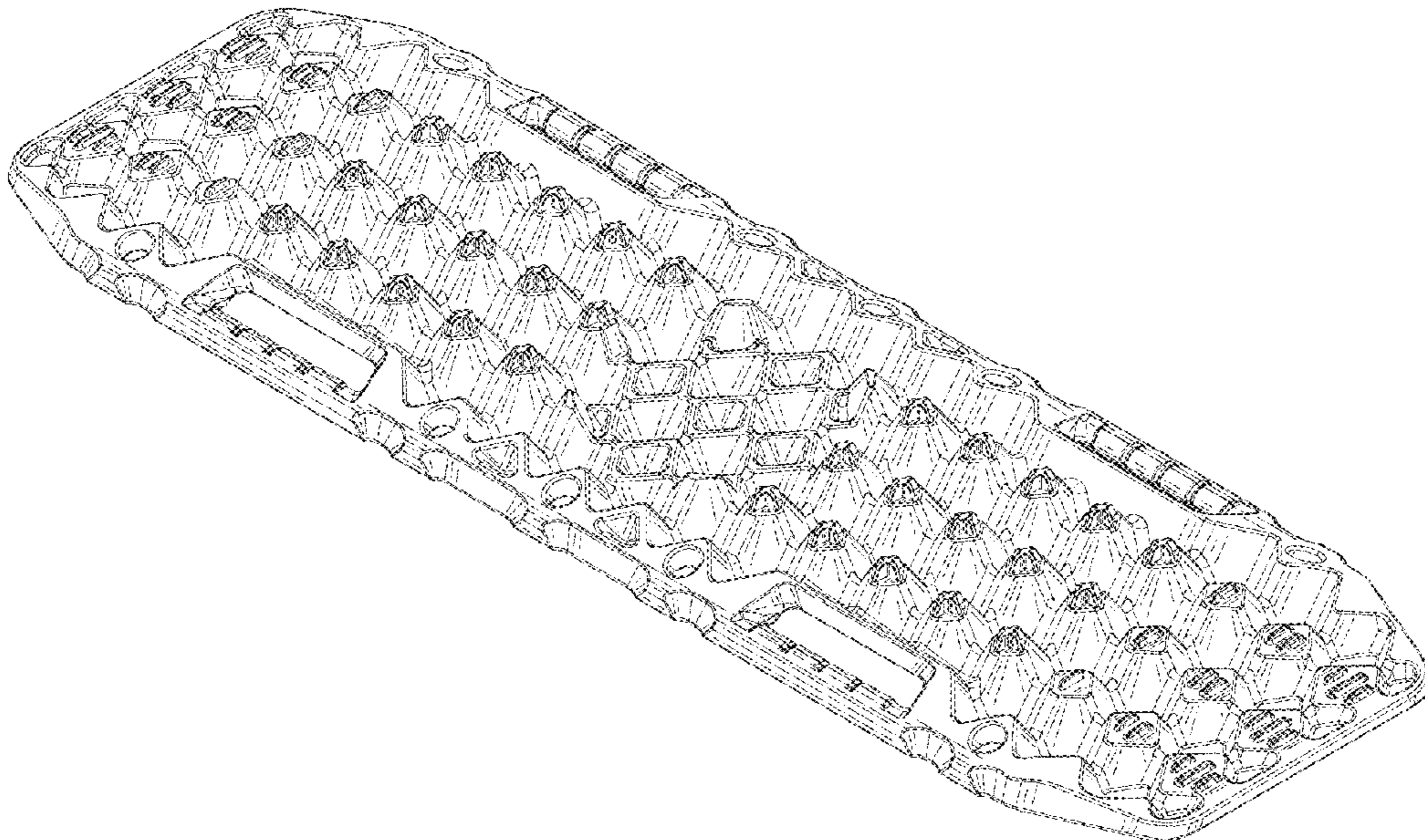

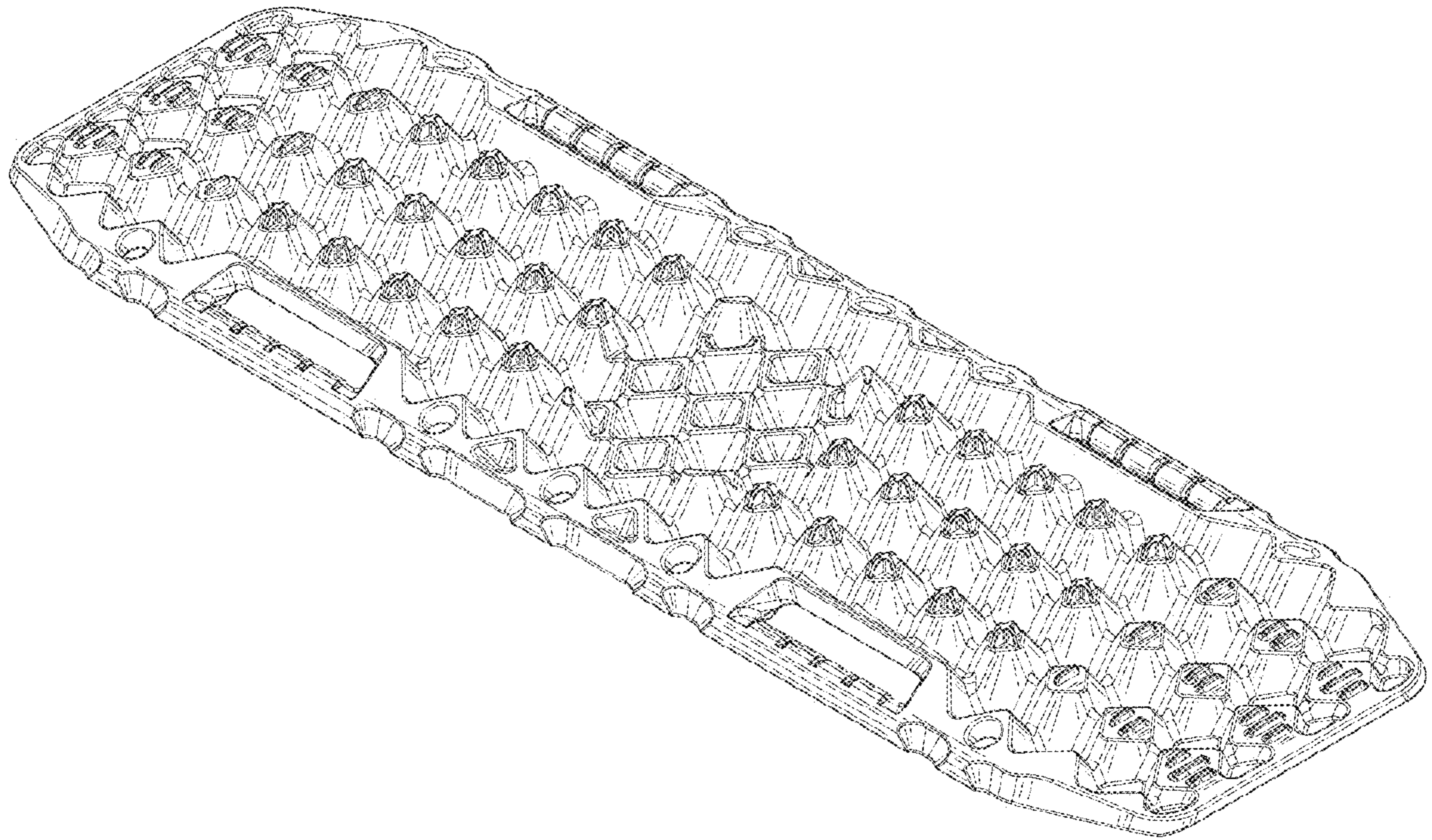

FIG. 1

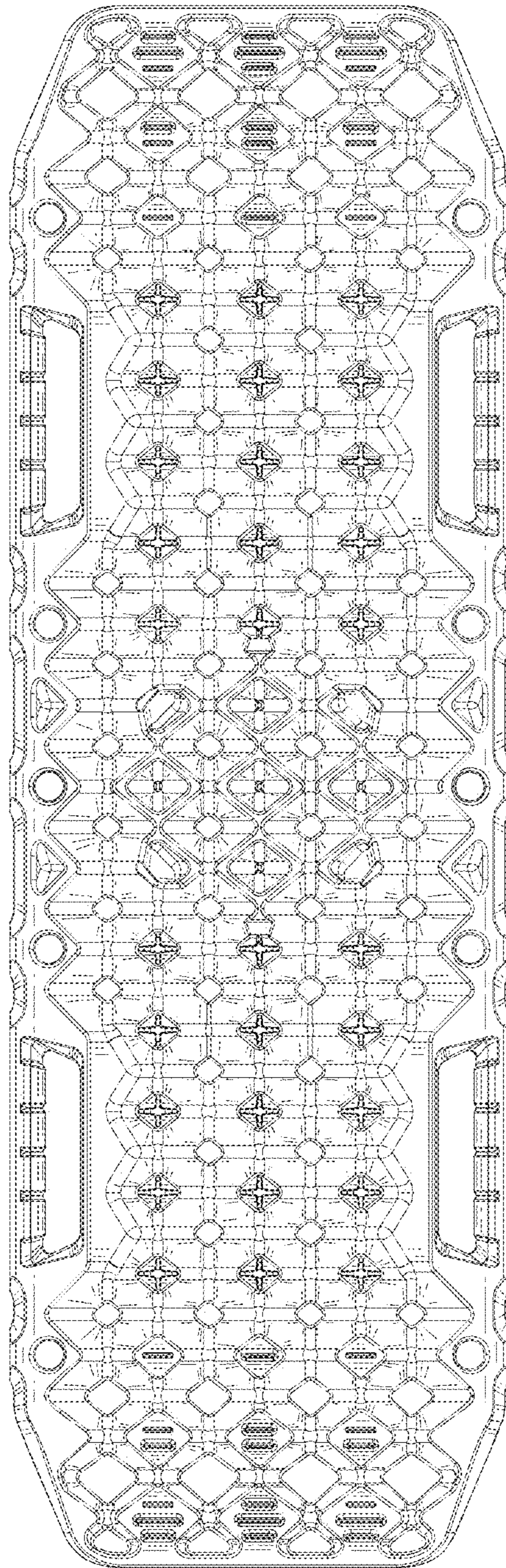

FIG. 2

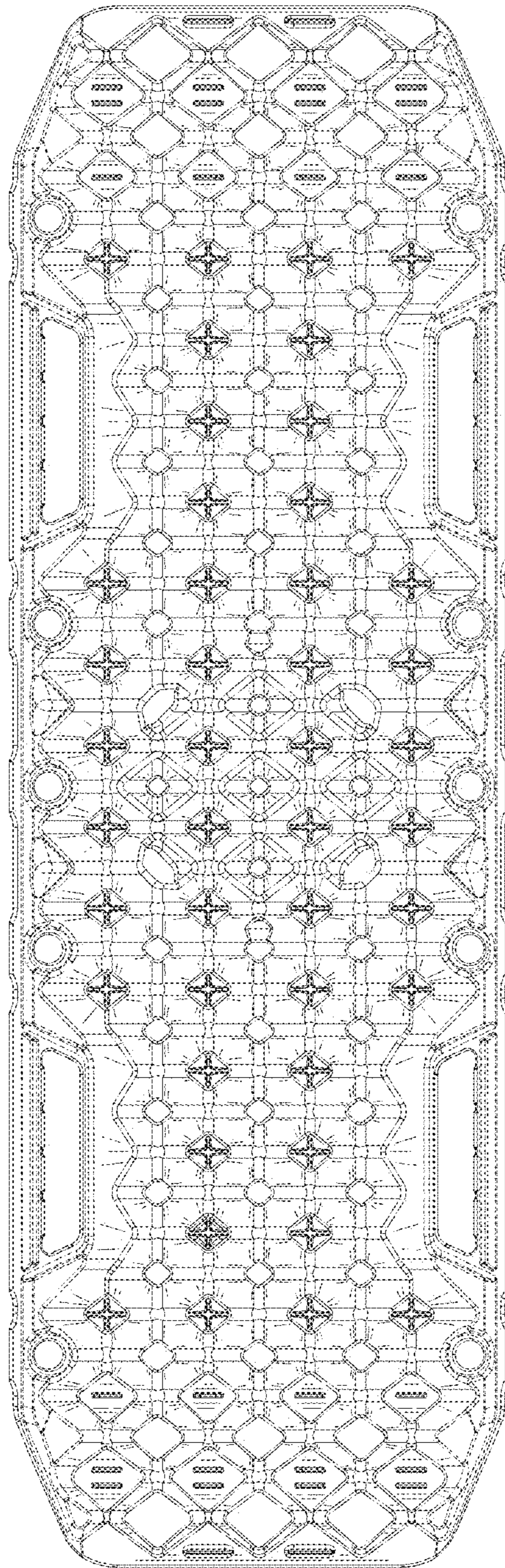

FIG. 3

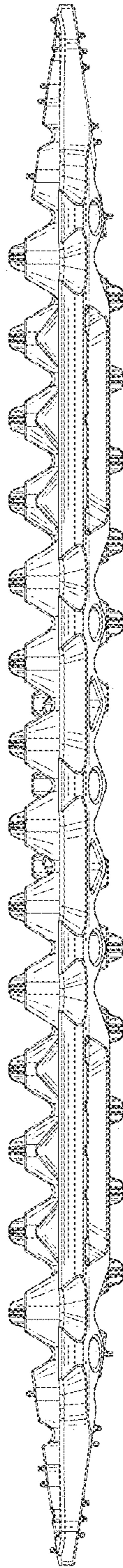

FIG. 4

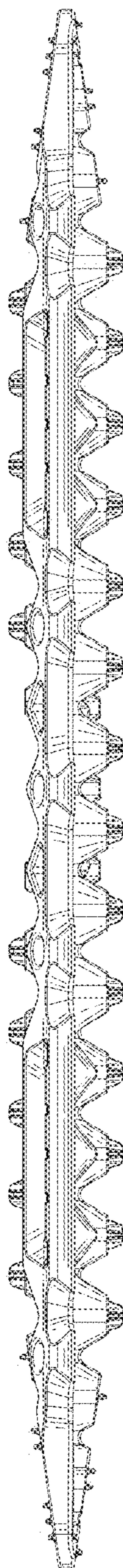

FIG. 5

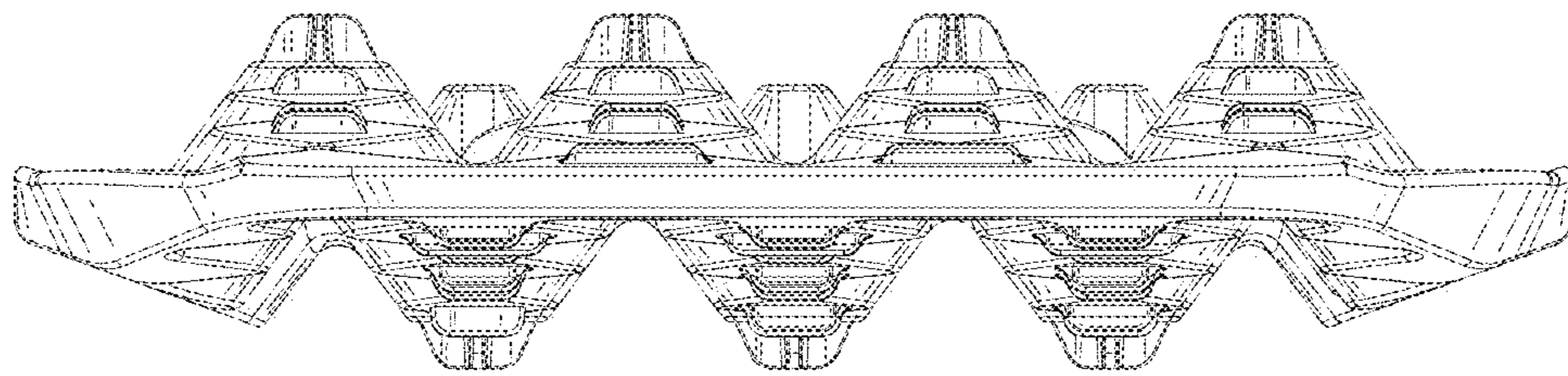

FIG. 6

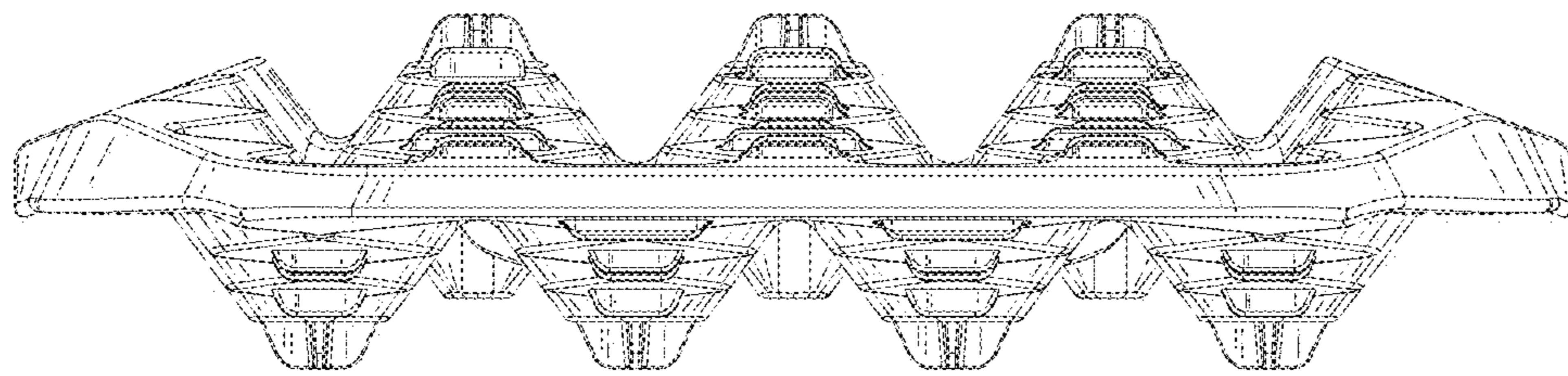

FIG. 7