



US00D929922S

(12) **United States Design Patent**  
**Morse et al.**

(10) **Patent No.:** **US D929,922 S**  
(45) **Date of Patent:** **\*\* Sep. 7, 2021**

(54) **BICYCLE RIM WITH SURFACE INDICIA**

(71) Applicant: **SRAM, LLC**, Chicago, IL (US)

(72) Inventors: **David Morse**, Indianapolis, IN (US);  
**Michael Hall**, Indianapolis, IN (US);  
**Ruan Trouw**, Mooresville, IN (US)

(73) Assignee: **SRAM, LLC**, Chicago, IL (US)

(\*\*) Term: **15 Years**

(21) Appl. No.: **29/666,193**

(22) Filed: **Oct. 10, 2018**

(51) **LOC (13) Cl.** ..... **12-16**

(52) **U.S. Cl.**  
USPC ..... **D12/208**

(58) **Field of Classification Search**  
USPC ..... D12/204–213; D21/563  
CPC .... B60B 7/00; B60B 7/02; B60B 7/04; B60B  
7/01; B60B 7/06; B60B 3/02; B60B 3/04;  
B60B 3/06; B60B 3/10; B60B 1/00;  
B60B 1/08; B60B 1/10; B60B 1/12  
See application file for complete search history.

(56) **References Cited**

**U.S. PATENT DOCUMENTS**

D281,967	S *	12/1985	Hashimoto	.....	D12/208
5,249,846	A *	10/1993	Martin	.....	B60B 5/02 301/64.705
7,377,595	B1	5/2008	Okajima et al.		
7,926,884	B2	4/2011	Heyse		
D650,731	S *	12/2011	Chen	.....	D12/208
D669,832	S *	10/2012	Lee	.....	D12/208
D673,091	S *	12/2012	Li	.....	D12/208
8,342,614	B2 *	1/2013	Poertner	.....	B60B 21/062 301/95.107
8,366,202	B2 *	2/2013	Poertner	.....	B60B 5/02 301/95.107
9,149,992	B2	10/2015	Yu		
D775,572	S *	1/2017	Magnusson	.....	D12/205
D806,627	S *	1/2018	Lee	.....	D12/211

D846,471	S *	4/2019	Jang	.....	D12/205
D858,401	S *	9/2019	Hall	.....	D12/208
D860,897	S *	9/2019	Morse	.....	D12/208
D898,649	S *	10/2020	Morse	.....	D12/208
2009/0058180	A1 *	3/2009	Poertner	.....	B60B 5/02 301/95.103

**OTHER PUBLICATIONS**

Benedict, Tyler, "Velocite's new Venn Composite rims break the mold w/ filament wound, single strand carbon construction", bikerumor.com, Mar. 4, 2015, (7 pages).

\* cited by examiner

*Primary Examiner* — Stacia A Cadmus

(57) **CLAIM**

The ornamental design for a bicycle rim with surface indicia, as shown and described.

**DESCRIPTION**

FIG. 1 is an isometric view of a top, front, and left side of an ornamental design for a bicycle rim;  
 FIG. 2 is a front elevational view of the bicycle rim of FIG. 1;  
 FIG. 3 is a rear elevational view of the bicycle rim of FIG. 1;  
 FIG. 4 is a left side elevational view of the bicycle rim of FIG. 1;  
 FIG. 5 is a right side elevational view of the bicycle rim of FIG. 1;  
 FIG. 6 is a top plan view of the bicycle rim of FIG. 1;  
 FIG. 7 is a bottom plan view of the bicycle rim of FIG. 1;  
 and,  
 FIG. 8 is an isometric view of a top, rear, and left side of the bicycle rim of FIG. 1.  
 The broken lines are included for the purpose of illustrating portions of the bicycle rim that form no part of the claimed design. The dash-dot-dash line(s) define the bounds of the claimed design and form no part thereof.

**1 Claim, 6 Drawing Sheets**

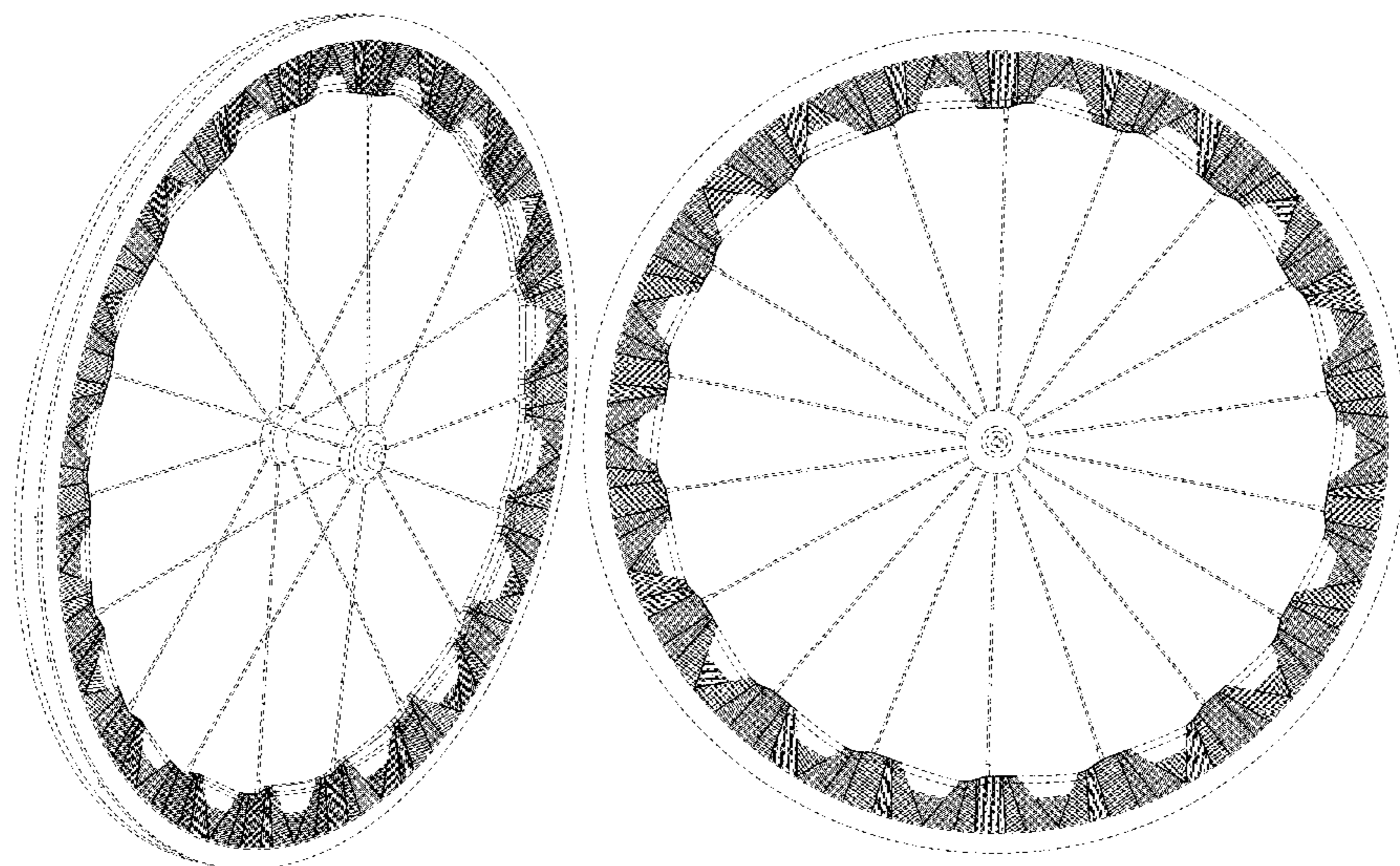

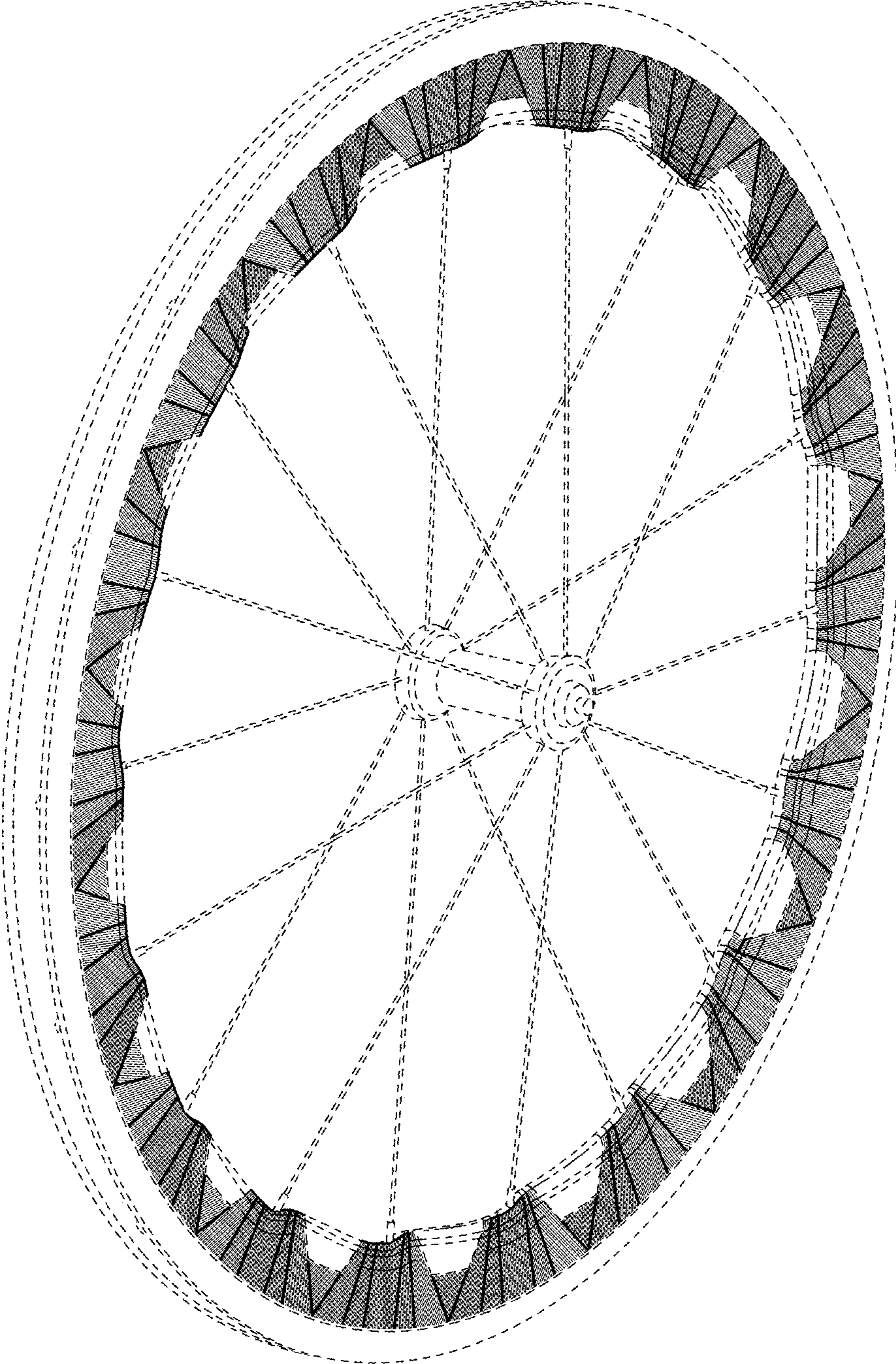

FIG. 1

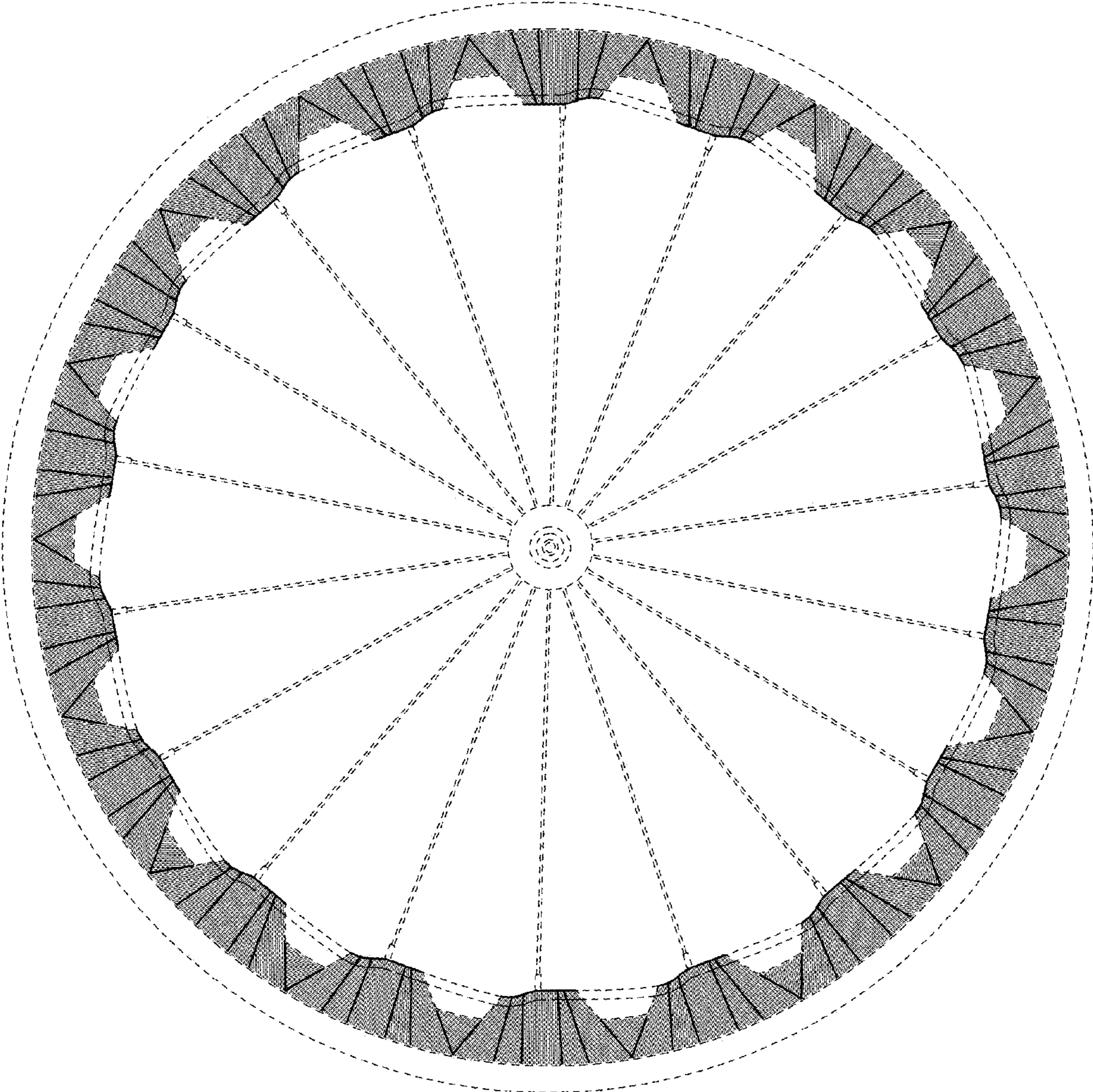

FIG. 2

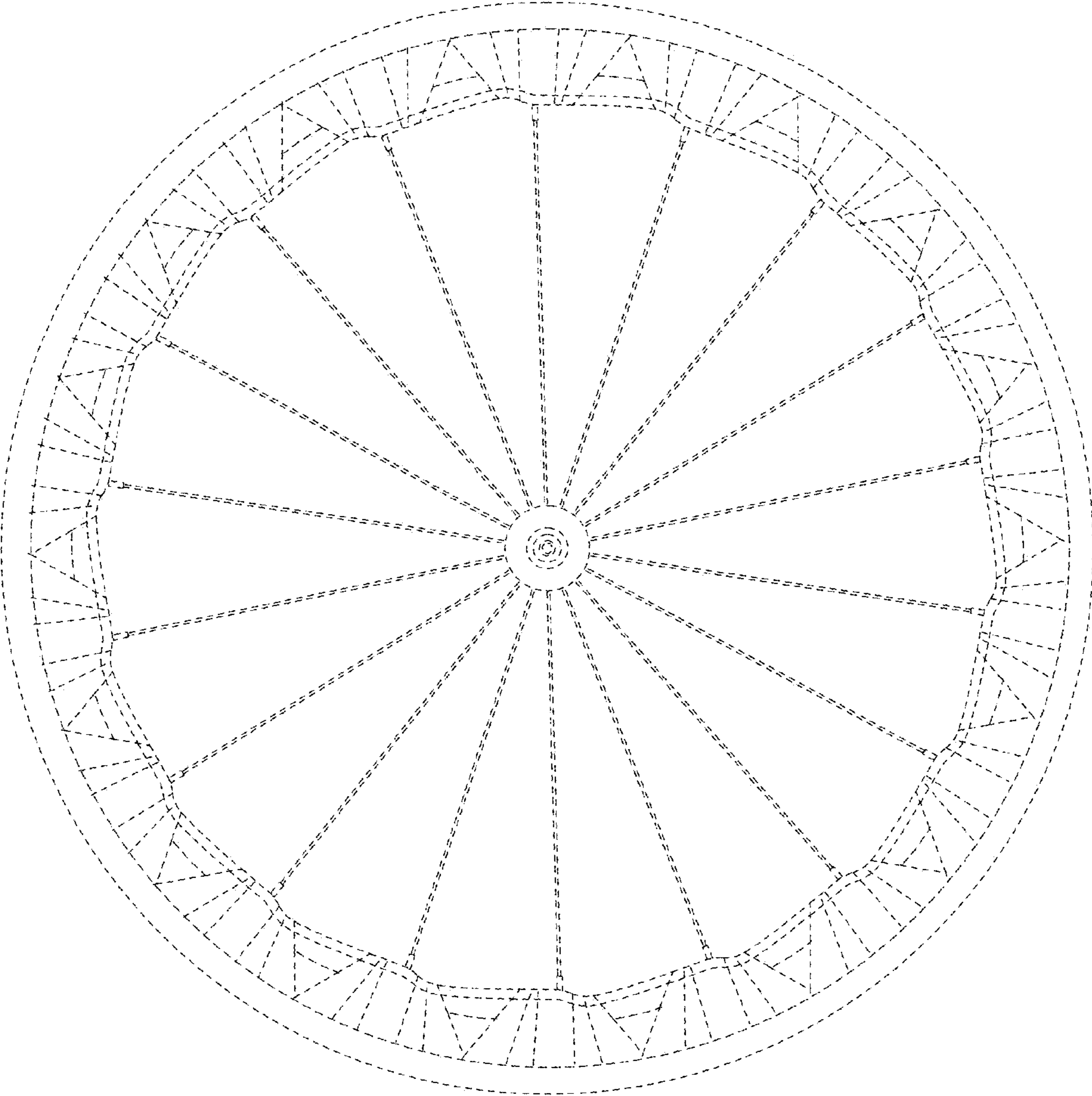

FIG. 3

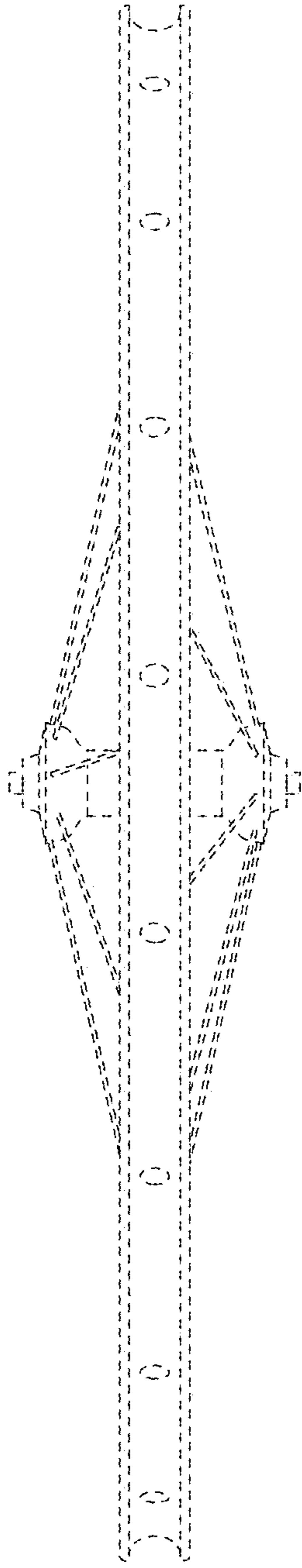

FIG. 4

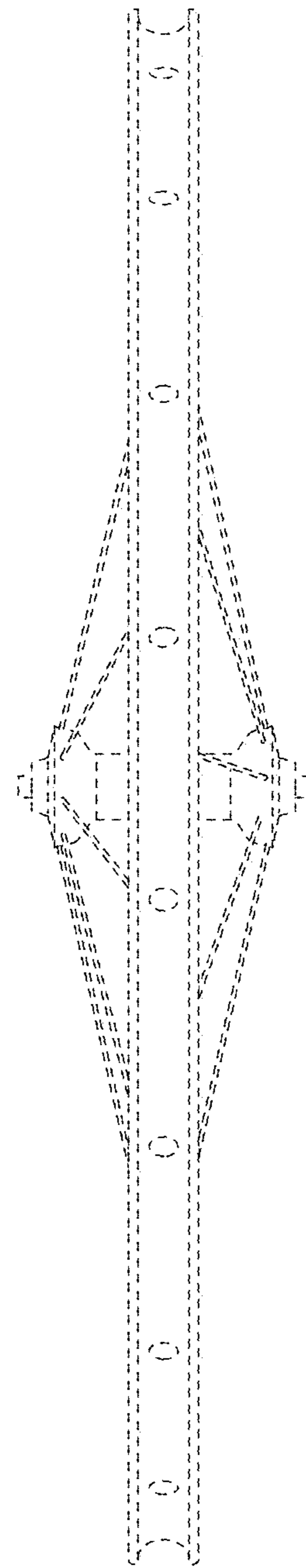

FIG. 5

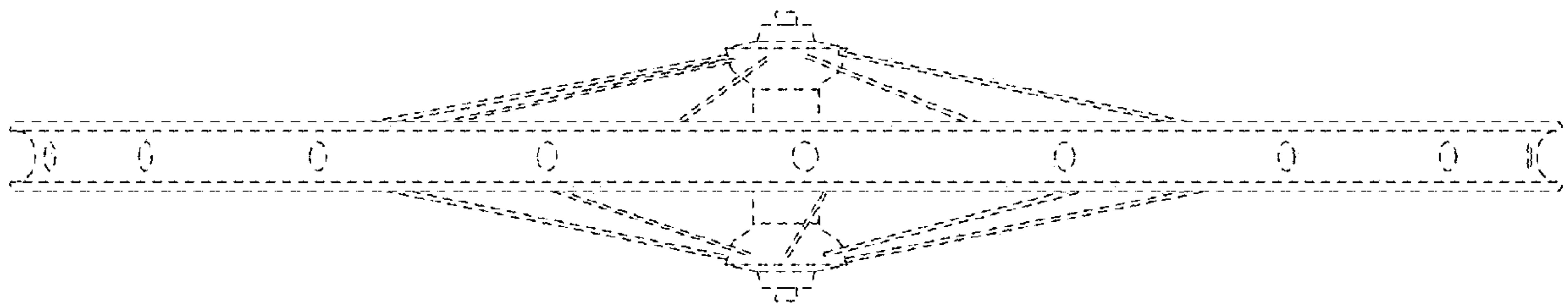

FIG. 6

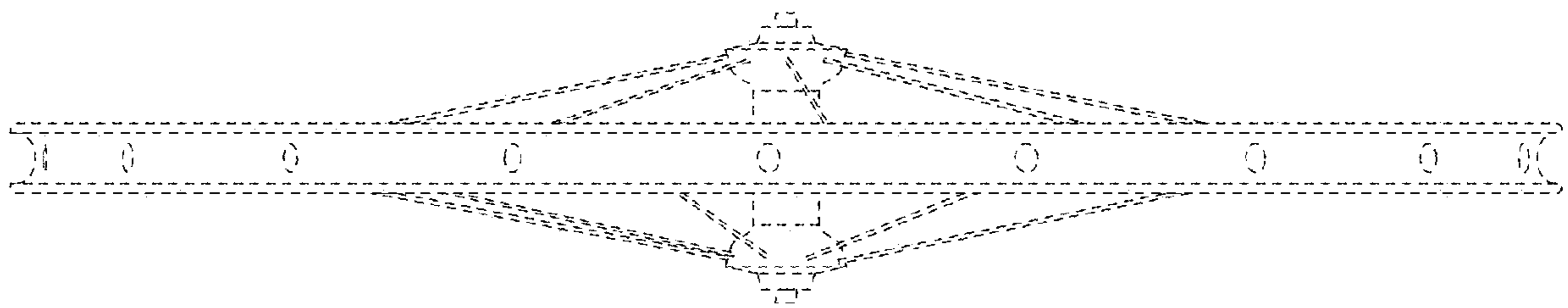

FIG. 7

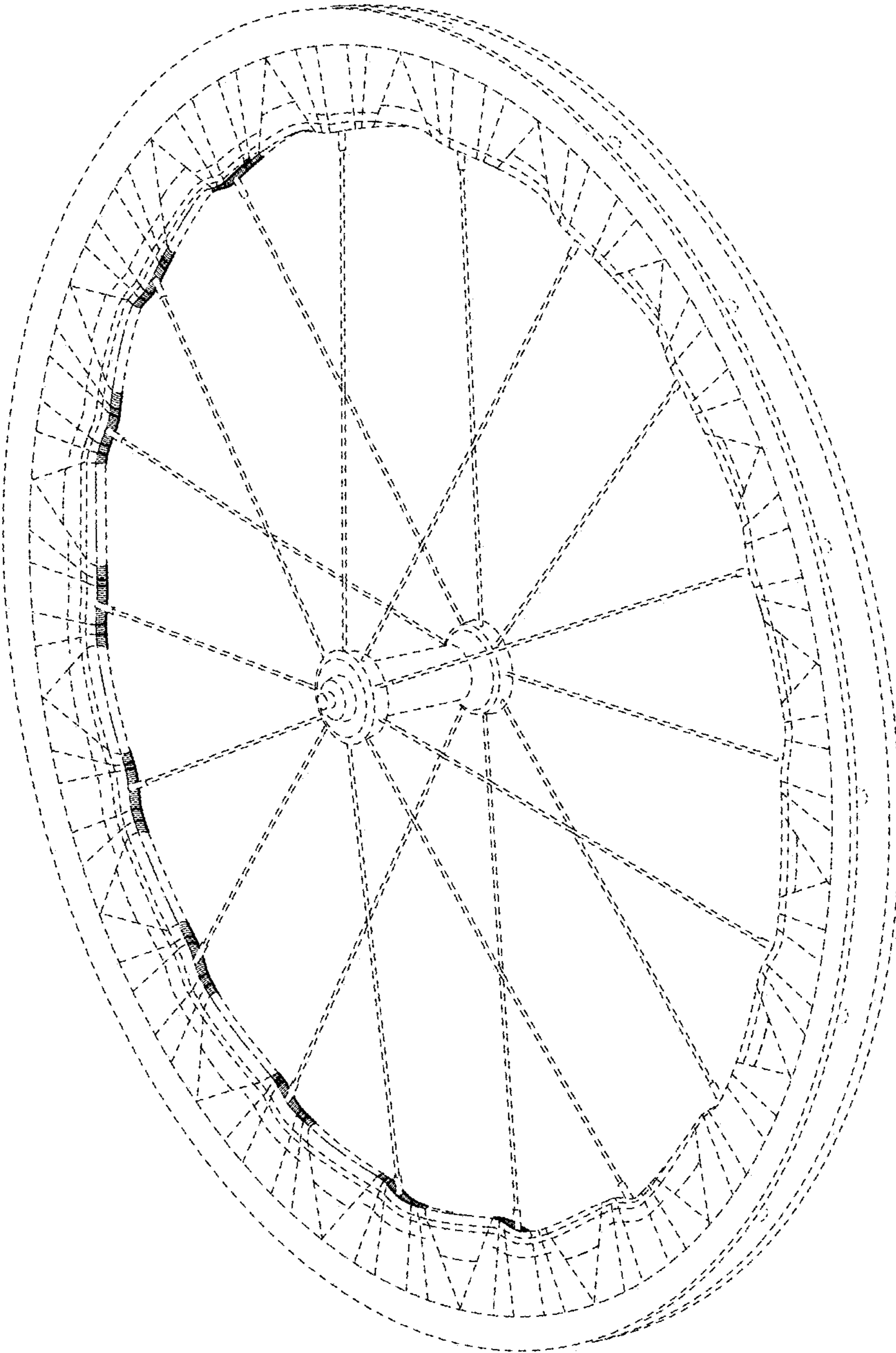

FIG. 8