



US00D929885S

(12) **United States Design Patent** (10) **Patent No.:** **US D929,885 S**  
**Morin** (45) **Date of Patent:** **\*\* Sep. 7, 2021**

(54) **ARTICLE OF JEWELRY** 442,917 A \* 12/1890 Reynolds ..... A44C 11/00  
D11/16

(71) Applicant: **CARTIER INTERNATIONAL AG,** D120,368 S \* 5/1940 Welling ..... D10/32  
Steinhausen (CH) D122,031 S \* 8/1940 Meyer ..... D11/8  
2,413,541 A \* 12/1946 Brady ..... A44C 5/0084  
63/3

(72) Inventor: **Flora Morin,** Conflans Sainte Honorine D162,110 S \* 2/1951 Armbrust ..... D11/15  
(FR) D365,038 S \* 12/1995 Merritt ..... D11/26  
D505,633 S \* 5/2005 Hardy ..... D11/26  
D505,877 S \* 6/2005 Hardy ..... D11/26  
D771,189 S \* 11/2016 Robinson ..... D19/192  
D818,866 S \* 5/2018 Comolli ..... D11/11  
D884,093 S \* 5/2020 Baker ..... A63H 3/003  
D21/658

(\*\*) Term: **15 Years** D908,525 S \* 1/2021 Yamada ..... D11/79  
D909,232 S \* 2/2021 Morin ..... D11/16  
D912,564 S \* 3/2021 Morin ..... D11/6  
D913,143 S \* 3/2021 Yamada ..... D11/26  
D913,144 S \* 3/2021 Yamada ..... D11/40

(21) Appl. No.: **29/766,861**

(22) Filed: **Jan. 19, 2021**

**Related U.S. Application Data**

(62) Division of application No. 29/684,856, filed on Mar. 25, 2019, now Pat. No. Des. 909,232.

(30) **Foreign Application Priority Data**

Sep. 28, 2018 (WO) ..... 75912

(51) **LOC (13) Cl.** ..... **11-01**

(52) **U.S. Cl.**  
USPC ..... **D11/12**

(58) **Field of Classification Search**  
USPC ..... D11/1-8, 11-17, 20, 21, 22, 24, 86, 91,  
D11/92, 93

CPC ..... A44C 5/02; A44C 5/102; A44C 5/105;  
A44C 5/107; A44C 17/02; A44C 13/00;  
A44C 9/00

See application file for complete search history.

(56) **References Cited**

**U.S. PATENT DOCUMENTS**

430,295 A \* 6/1890 Mathewson ..... A44C 11/002  
D11/11  
431,804 A \* 7/1890 Edge ..... A44C 11/00  
D11/17

(Continued)

*Primary Examiner* — Llorellys Martinez

(74) *Attorney, Agent, or Firm* — Oliff PLC

(57) **CLAIM**

The ornamental design for an article of jewelry, as shown and described.

**DESCRIPTION**

FIG. 1 is a front elevational view of an article of jewelry, showing the new design;  
FIG. 2 is a rear elevational view thereof;  
FIG. 3 is a top plan view thereof, the bottom plan view being a mirror image thereof;  
FIG. 4 is a left side elevational view thereof, the right side elevational view being identical thereto; and,  
FIG. 5 is a front perspective view thereof.  
The broken lines in the drawings illustrate portions of the article of jewelry that form no part of the claimed design.

**1 Claim, 5 Drawing Sheets**

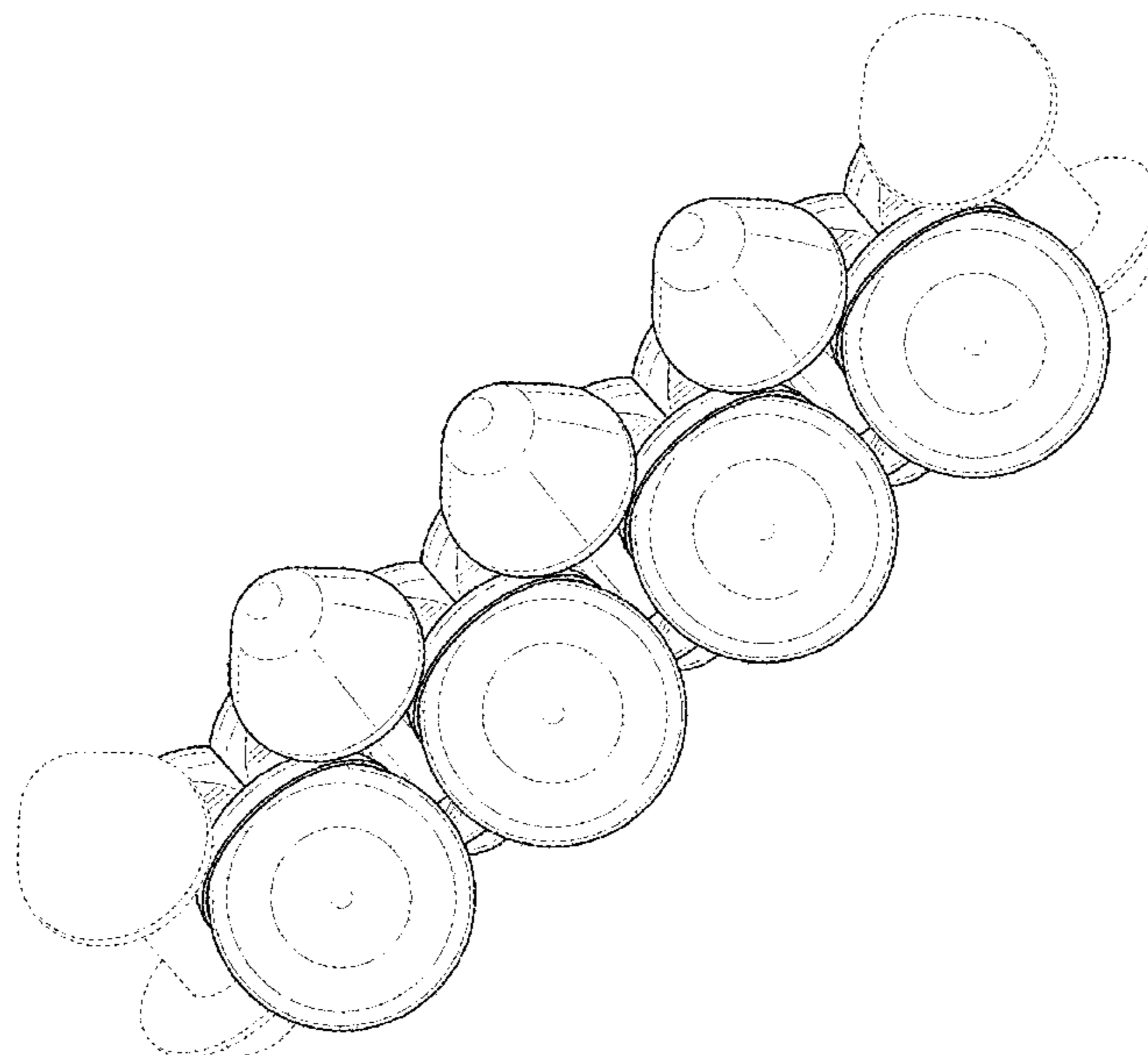

(56)

**References Cited**

U.S. PATENT DOCUMENTS

D914,538 S \* 3/2021 Yamada ..... D11/79  
D921,517 S \* 6/2021 Morin ..... D11/26

\* cited by examiner

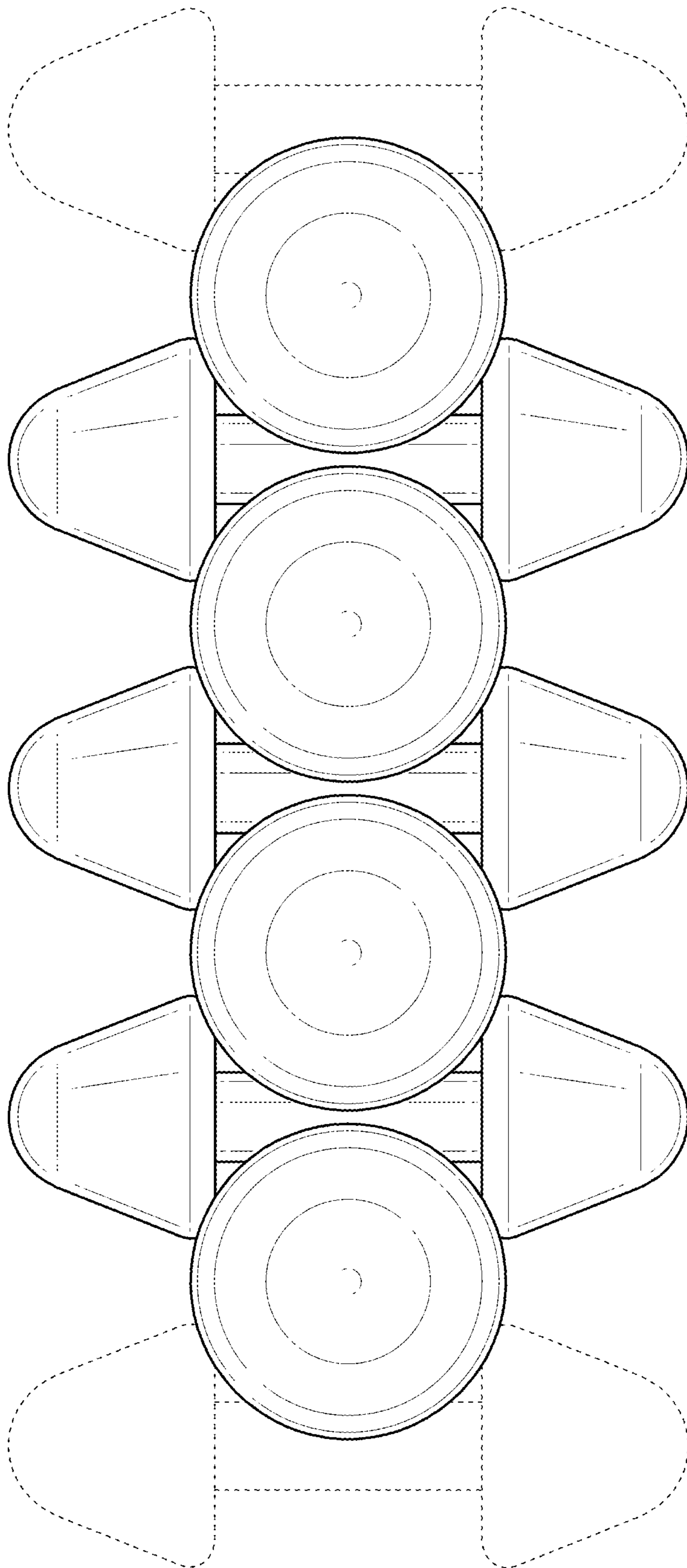

FIG. 1

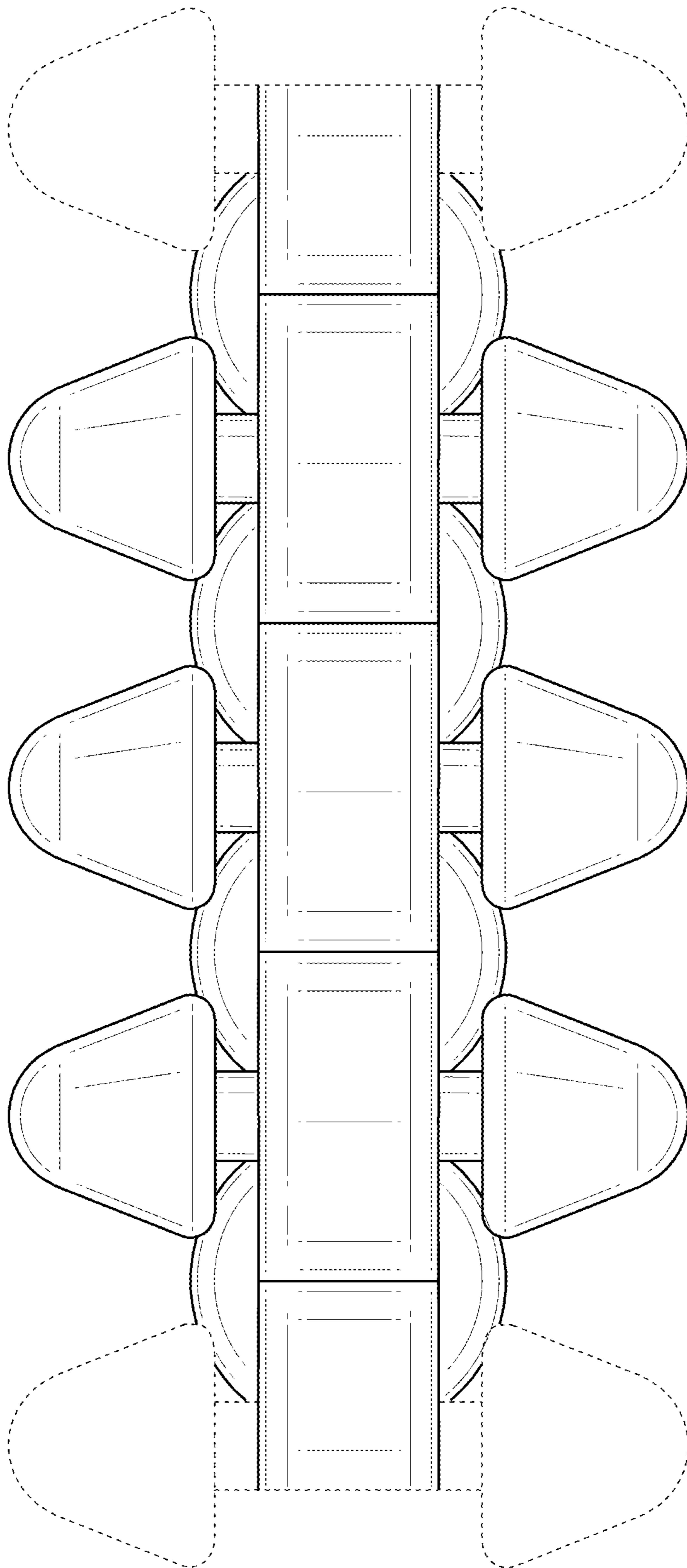

FIG. 2

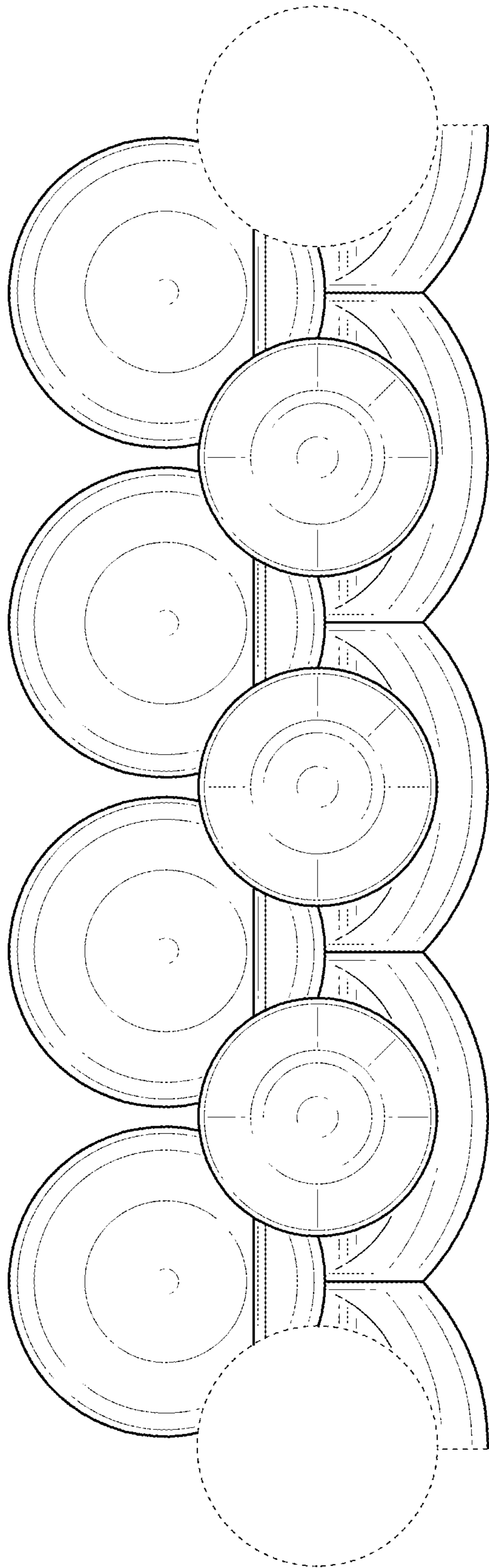

FIG. 3

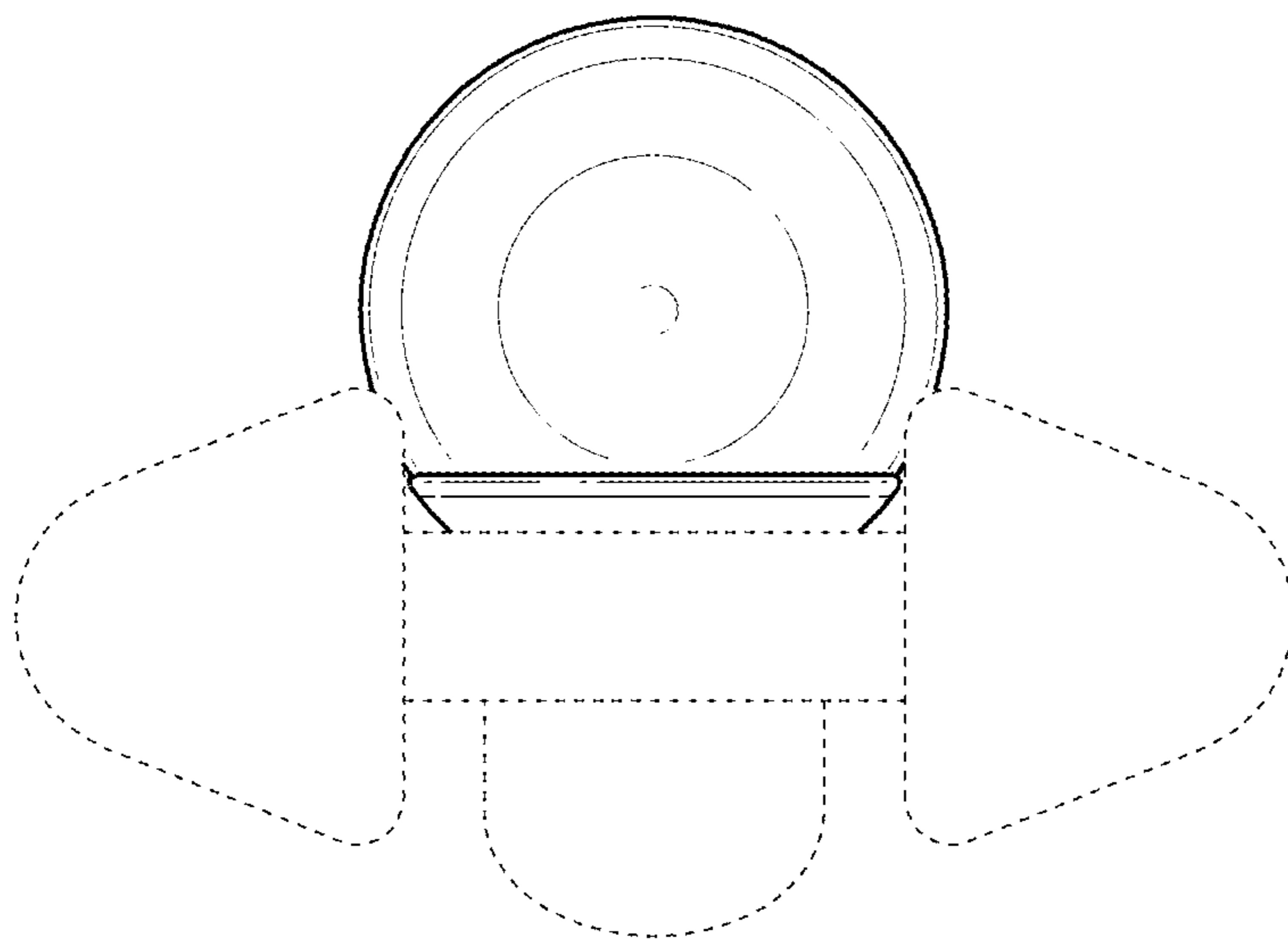

FIG. 4

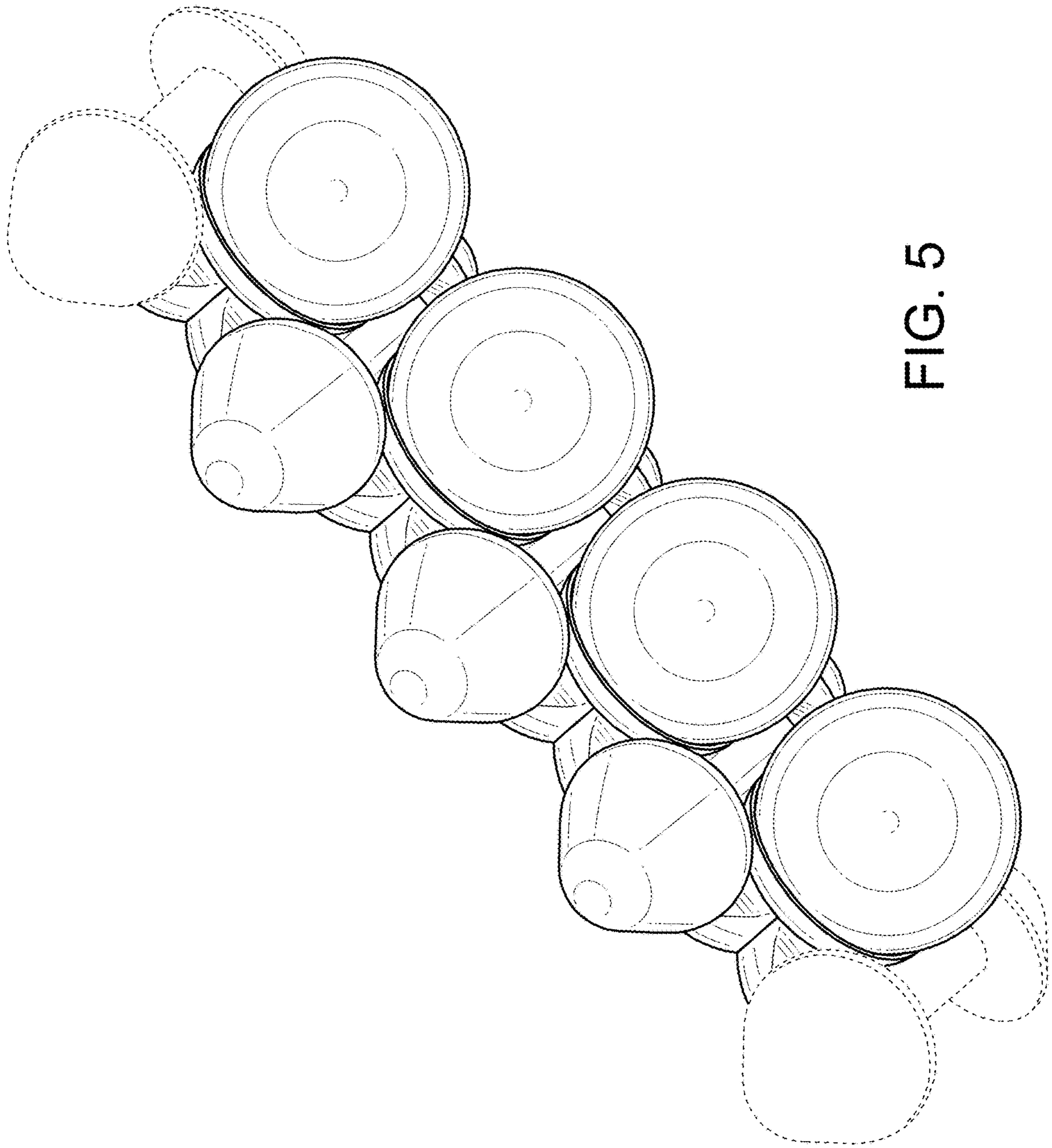

FIG. 5