



US00D929853S

(12) **United States Design Patent** (10) **Patent No.:** **US D929,853 S**  
**Healy et al.** (45) **Date of Patent:** **\*\* Sep. 7, 2021**

- (54) **ATTACHMENT MEMBER**
- (71) Applicant: **Skip Hop, Inc.**, New York, NY (US)
- (72) Inventors: **John Healy**, Brooklyn, NY (US); **Ben Bearsch**, Brooklyn, NY (US); **Janet Villano**, Jersey City, NJ (US)
- (73) Assignee: **Skip Hop, Inc.**, New York, NY (US)
- (\*\*) Term: **15 Years**
- (21) Appl. No.: **29/706,345**
- (22) Filed: **Sep. 19, 2019**
- (51) **LOC (13) Cl.** ..... **08-05**
- (52) **U.S. Cl.**  
USPC ..... **D8/367**
- (58) **Field of Classification Search**  
USPC ..... D8/367, 354, 349, 372; D6/323, 601;  
248/301-304, 339; 297/188.03  
CPC ..... A47G 1/17; A47G 1/22; A47G 25/0607  
See application file for complete search history.

- D810,554 S \* 2/2018 Horn ..... D8/380
- D822,464 S \* 7/2018 Kwiatkowski ..... D8/367
- 10,197,217 B2 \* 2/2019 Will ..... A47G 1/1633
- D878,186 S \* 3/2020 Toye ..... D8/370
- D880,989 S \* 4/2020 Hashimoto ..... D8/360
- D897,192 S \* 9/2020 Grobe ..... D8/360
- D899,234 S \* 10/2020 Chen ..... D8/367
- D908,475 S \* 1/2021 Grobe ..... D8/360
- D909,189 S \* 2/2021 Mueller ..... D8/367
- D918,021 S \* 5/2021 Goodman ..... D8/367

\* cited by examiner

*Primary Examiner* — Cynthia R Underwood  
(74) *Attorney, Agent, or Firm* — Greenberg Traurig, LLP

(57) **CLAIM**

The ornamental design for an attachment member, as shown and described.

**DESCRIPTION**

FIG. 1 is a perspective view of our attachment member showing additional environment;  
 FIG. 2 is another perspective view thereof;  
 FIG. 3 is a front view thereof;  
 FIG. 4 is a back view thereof;  
 FIG. 5 is a right side view thereof, the left side view being a mirror image of the right;  
 FIG. 6 is a top side view thereof;  
 FIG. 7 is a bottom side view thereof; and,  
 FIG. 8 is a cross-sectional view taken along line 8-8 shown in FIG. 6.

The broken lines depict environment and form no part of the claimed design. The long dash-short dash lines that abut a claimed surface in some figures represent an unclaimed boundary between claimed and unclaimed surfaces, and the boundary lines themselves form no part of the claimed design.

**1 Claim, 5 Drawing Sheets**

(56) **References Cited**

**U.S. PATENT DOCUMENTS**

- D264,789 S \* 6/1982 Zyla ..... D6/315
- D296,046 S \* 6/1988 Marshall ..... D6/315
- 4,823,962 A \* 4/1989 Arias ..... A47G 25/005  
211/113
- 5,413,301 A \* 5/1995 Cadman ..... B65D 73/0071  
211/113
- D393,413 S \* 4/1998 Brown ..... D8/370
- D404,127 S \* 1/1999 Lammers ..... D24/141
- D499,006 S \* 11/2004 Bumgarner ..... D8/360
- D504,934 S \* 5/2005 Amburgey ..... D22/149
- D533,362 S \* 12/2006 Giampavolo ..... D6/328
- D593,757 S \* 6/2009 Barker ..... D6/315
- D767,375 S \* 9/2016 Nakano ..... D8/360
- D792,922 S \* 7/2017 Benson ..... D17/22

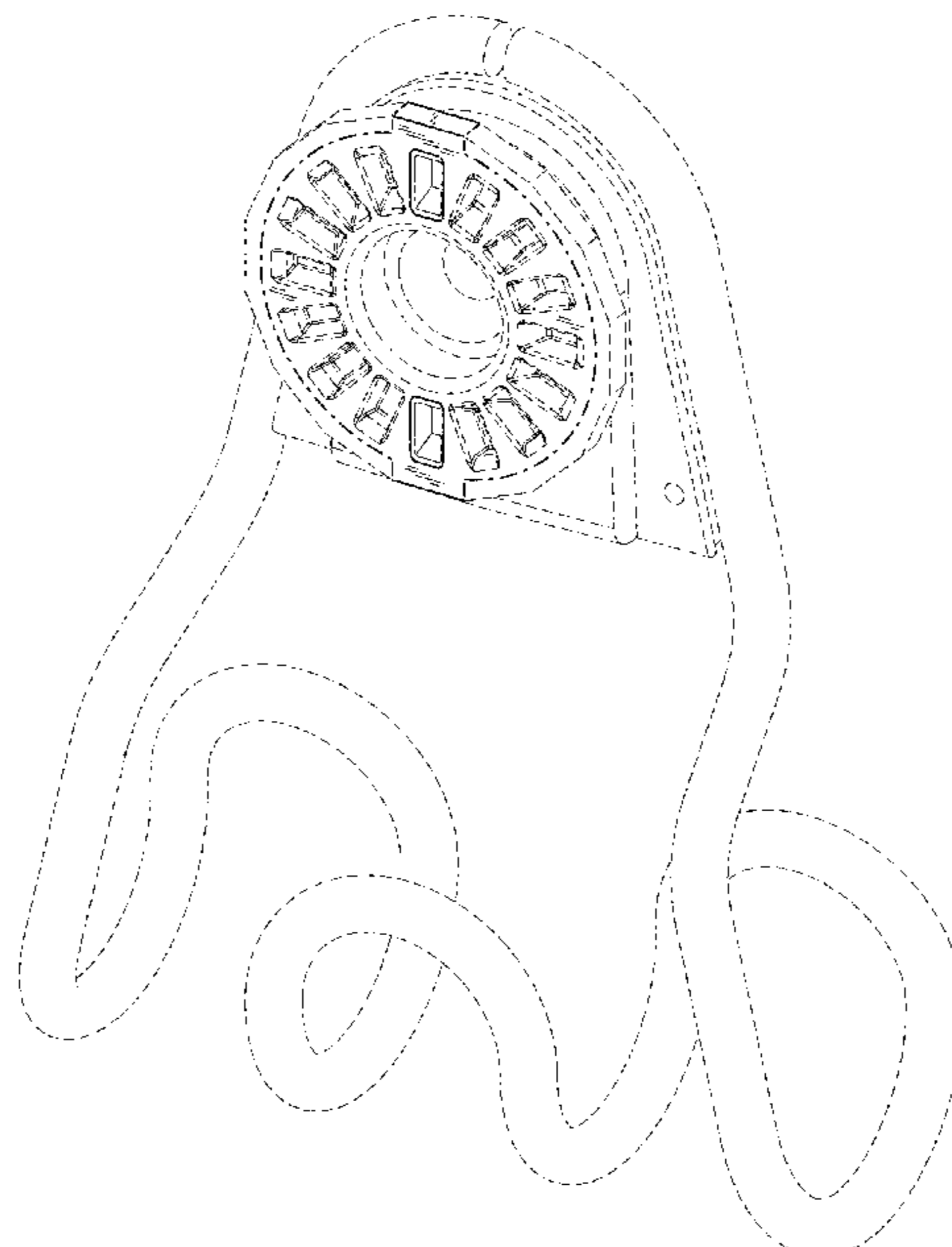

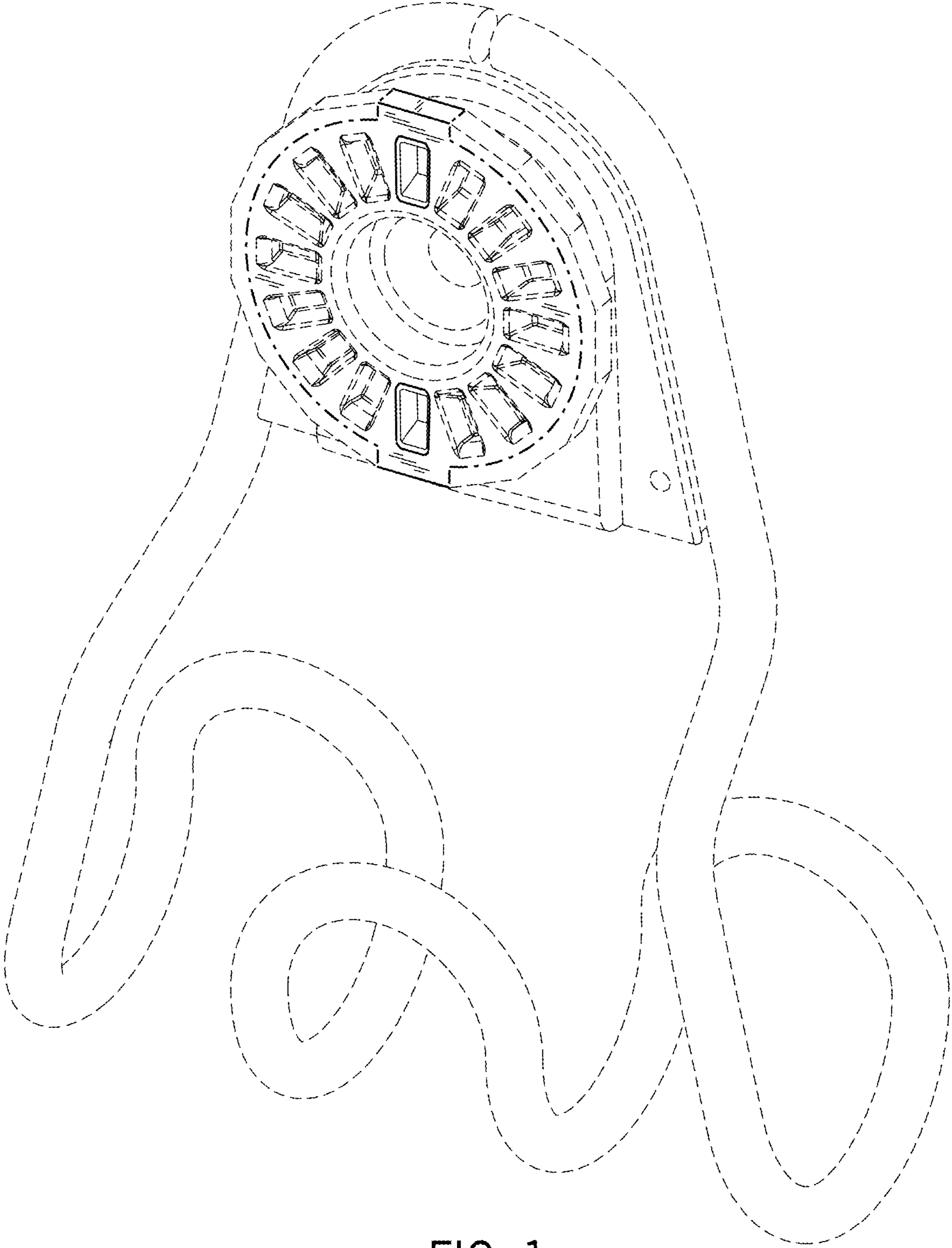

FIG. 1

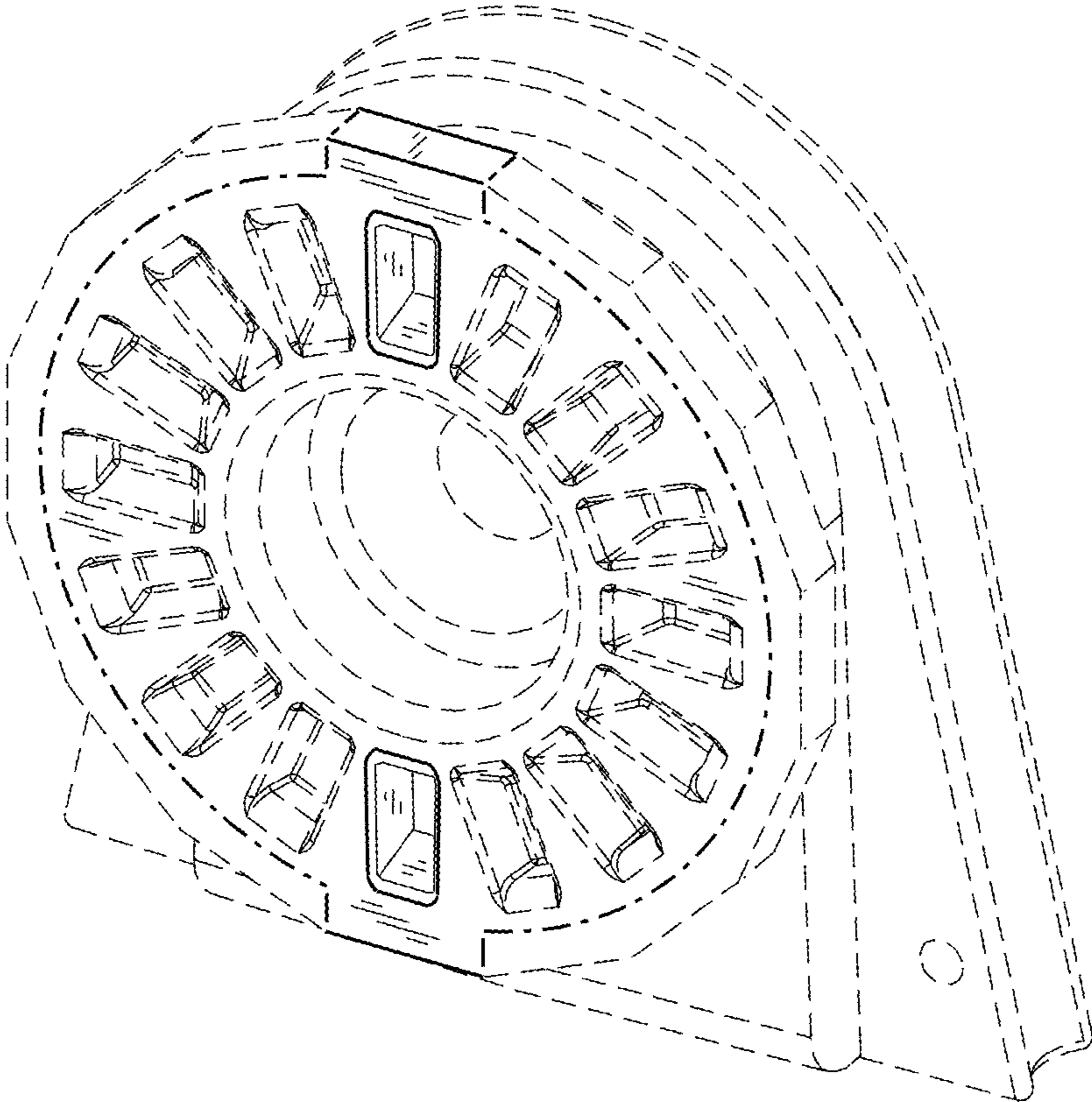

FIG. 2

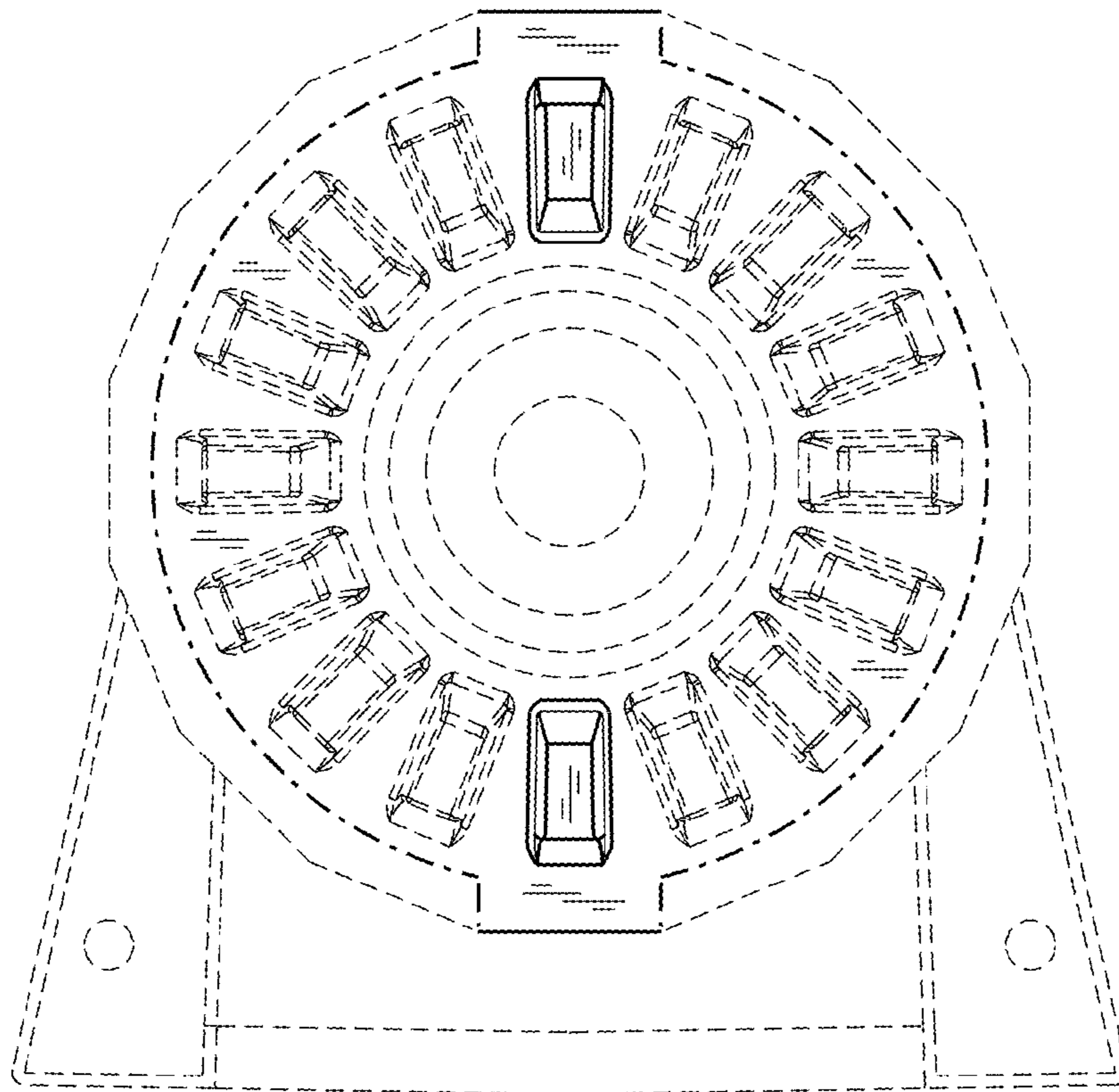

FIG. 3

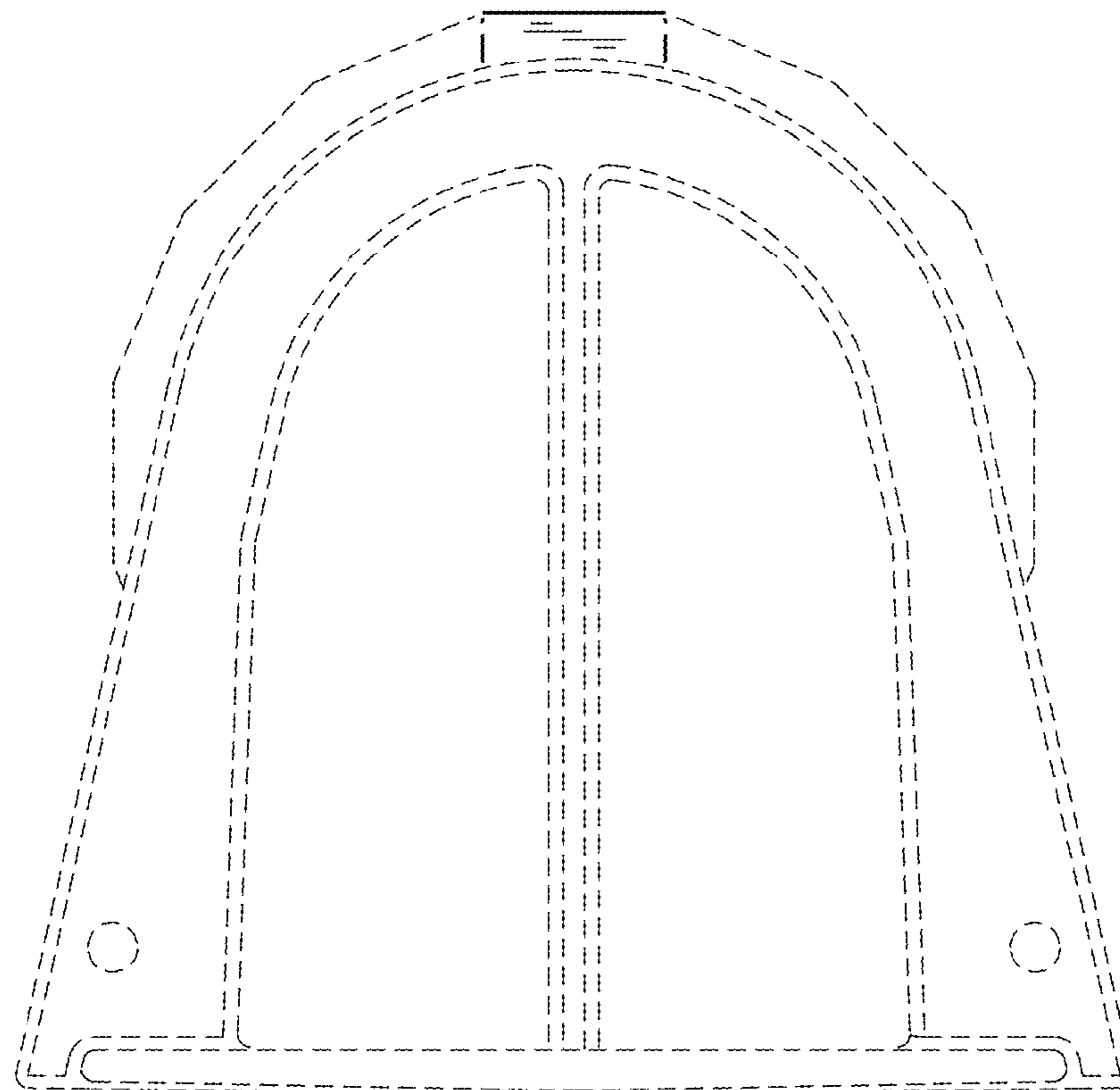

FIG. 4

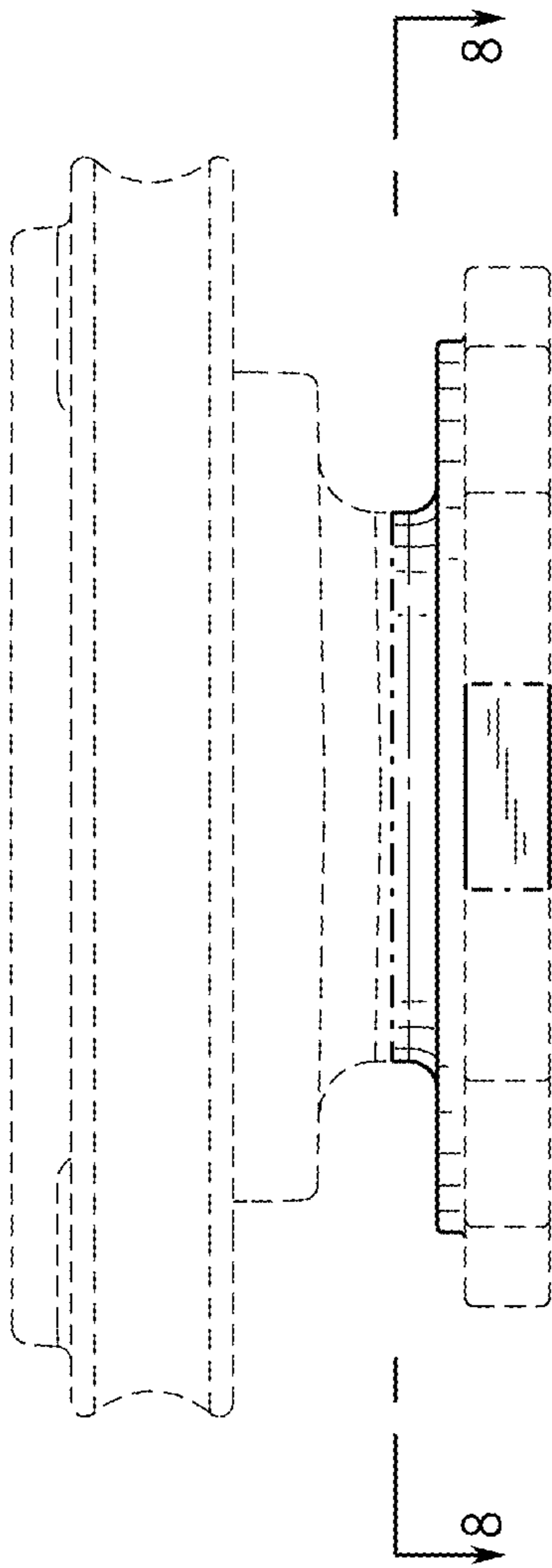

FIG. 6

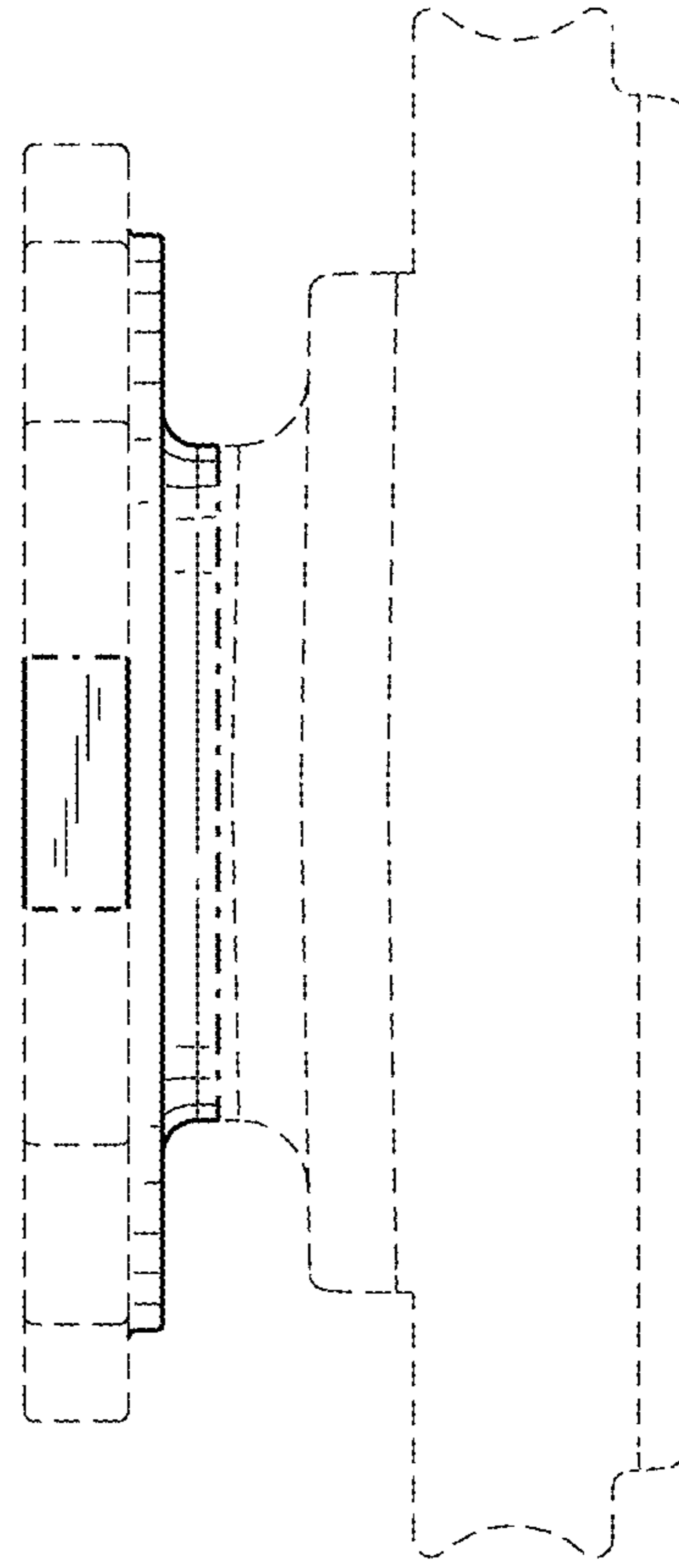

FIG. 7

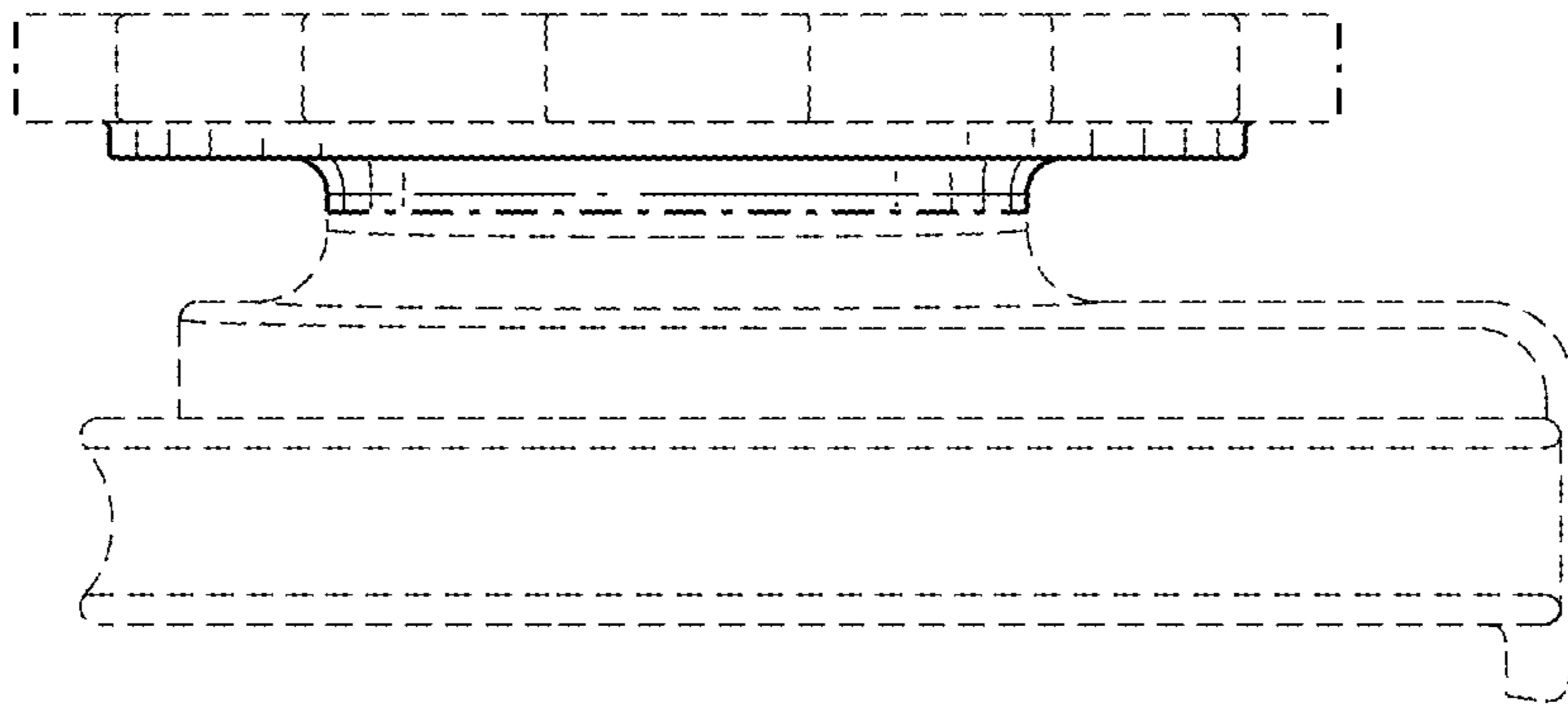

FIG. 5

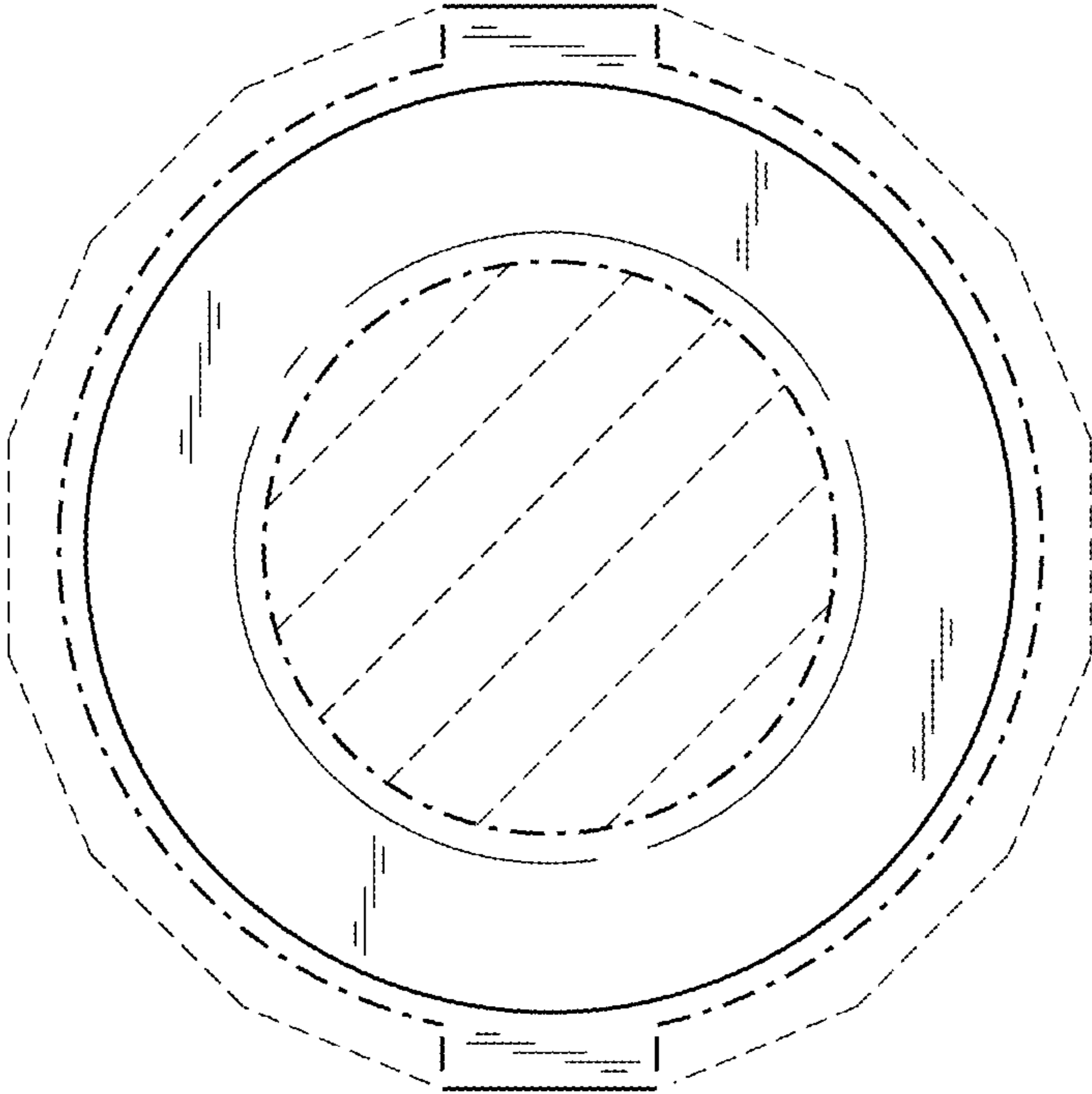

FIG. 8