

US00D929821S

(12) **United States Design Patent** (10) **Patent No.:** **US D929,821 S**
Levine (45) **Date of Patent:** **** Sep. 7, 2021**

(54) **SILICONE FOOD MOLD**

OTHER PUBLICATIONS

(71) Applicant: **Cheryl Levine**, Port Washington, NY (US)
(72) Inventor: **Cheryl Levine**, Port Washington, NY (US)
(**) Term: **15 Years**
(21) Appl. No.: **29/765,820**
(22) Filed: **Jan. 12, 2021**
(51) **LOC (13) Cl.** **07-04**
(52) **U.S. Cl.**
USPC **D7/672**
(58) **Field of Classification Search**
USPC D7/672, 675-677, 357, 354, 701, 553.4, D7/553.5; D15/90; D30/130; D19/59; D21/478-480; D9/432, 737, 456, 652; D24/230
CPC F25C 1/24; F25C 1/243; F25C 1/22; A21B 3/13; A23G 9/221; A23G 9/26; A23G 9/503
See application file for complete search history.

Examiner Prepared Collection of Foreign Registrations/Patents, (various date), Questel Orbit, <https://www.orbit.com/export/QPTUJ458/pdf2/564506cb-7f24-4e7e-aa9b-bf8e8937efa5-214000.pdf> (Year: 2021).*
Humerry, Wooden Alphabet Puzzle, Aug. 7, 2019, Amazon, <https://www.amazon.com/Humerry-Alphabet-Letters-Puzzles-Montessori/dp/B07QXT2BZQ/> (Year: 2019).*
Joqutoys, Wooden Alphabet Puzzles, Aug. 3, 2019, Amazon <https://www.amazon.com/Joqutoys-Toddlers-Alphabet-Learning-Educational/dp/B07S2VXQY2/>(Year: 2019).*
HLHWood Design, Alphabet Tracing Board, Oct. 29, 2019, Etsy, <https://www.etsy.com/listing/706679215> (Year: 2019).*
Let's Resin, Alphabet Resin Silicone Molds Backward, Aug. 13, 2019, Amazon, <https://www.amazon.com/Alphabet-Silicone-Backward-LETS-RESIN/dp/B07W7D1ZL3/>(Year: 2019).*

* cited by examiner

Primary Examiner — Brett Miller
(74) *Attorney, Agent, or Firm* — Collard & Roe, P.C.

(56) **References Cited**

U.S. PATENT DOCUMENTS

D253,332 S *	11/1979	Rich	D7/357
D360,238 S *	7/1995	Figone	D21/479
D428,074 S *	7/2000	Bitton	D21/480
D627,395 S *	11/2010	Weaver	D19/59
7,993,139 B2 *	8/2011	Lehmann	G09B 1/30 434/160
D684,418 S *	6/2013	Altounian	D7/354
D699,787 S *	2/2014	Mahar	D19/59
D730,985 S *	6/2015	Mullen	D19/59
D800,833 S *	10/2017	Kalia	D19/59
D809,597 S *	2/2018	Kalia	D19/59
D845,090 S *	4/2019	Levine	D7/675

(57) **CLAIM**

The ornamental design for a silicone food mold, as shown and described.

DESCRIPTION

FIG. 1 is a top, left side and front perspective view of a silicone food mold, showing my new design,
FIG. 2 is a top view thereof;
FIG. 3 is a front view thereof, with the rear view being identical;
FIG. 4 is a left side view, with the right side view being identical; and,
FIG. 5 is a bottom view thereof.

1 Claim, 2 Drawing Sheets

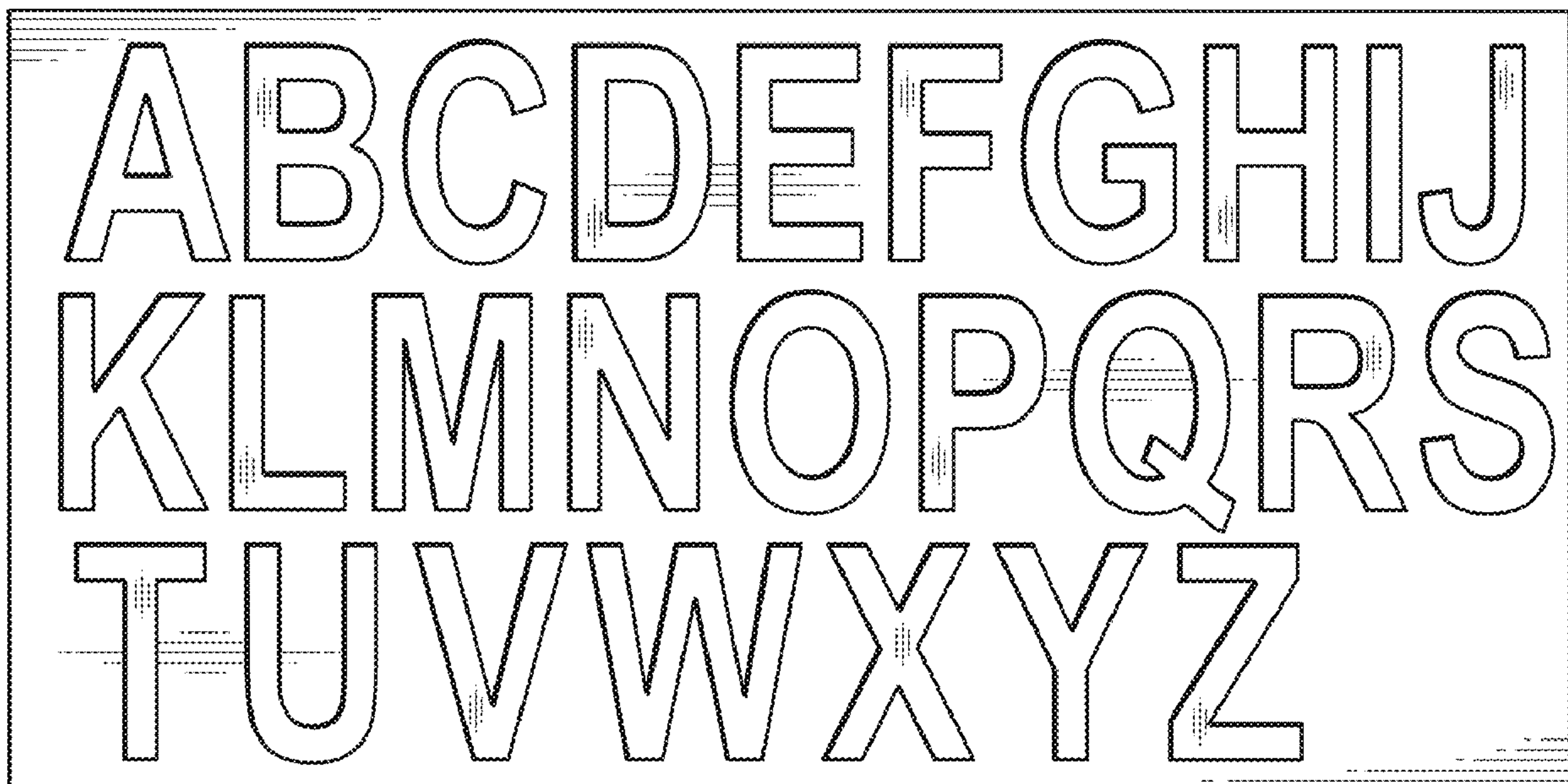

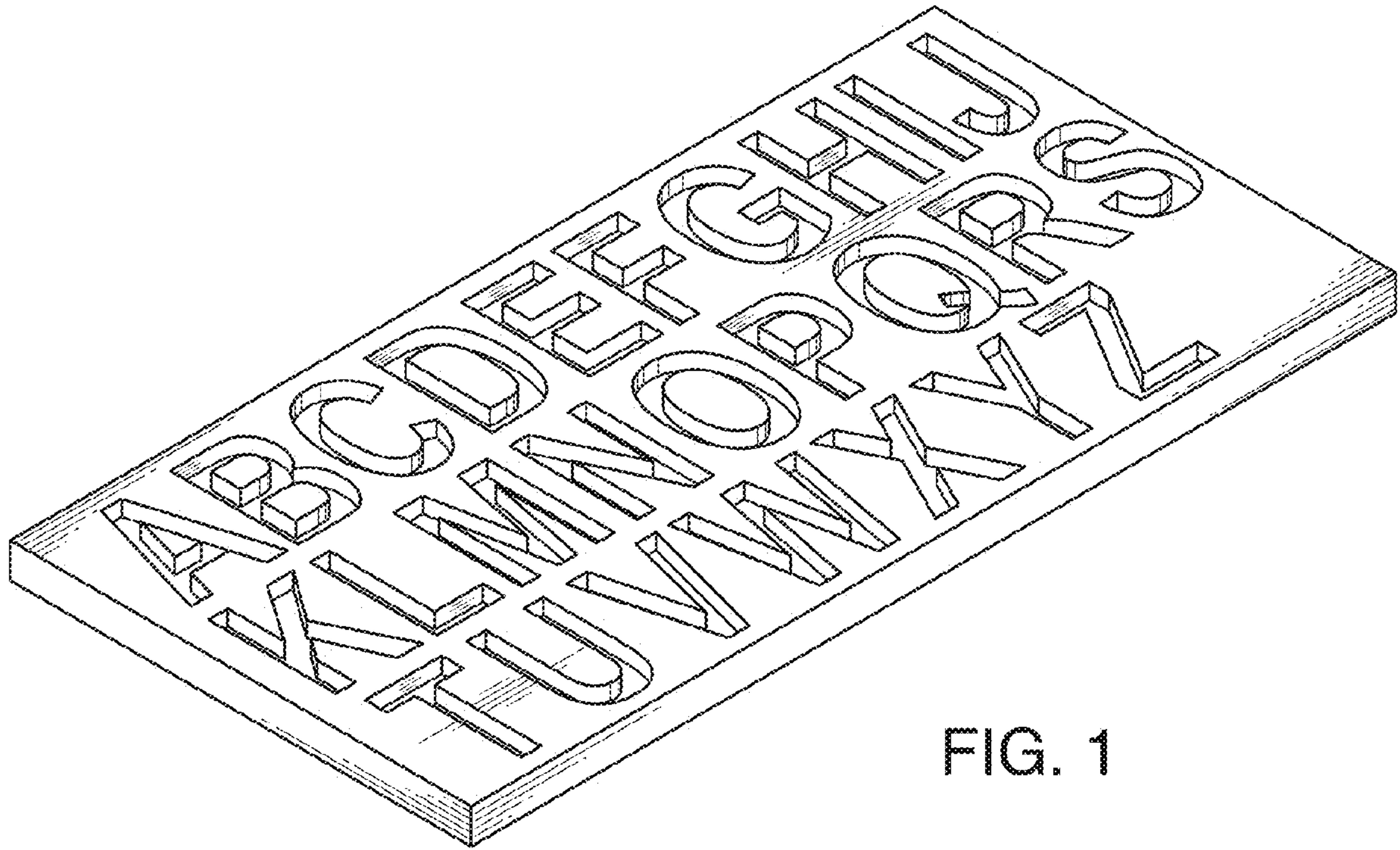

FIG. 1



FIG. 2



FIG. 3



FIG. 4

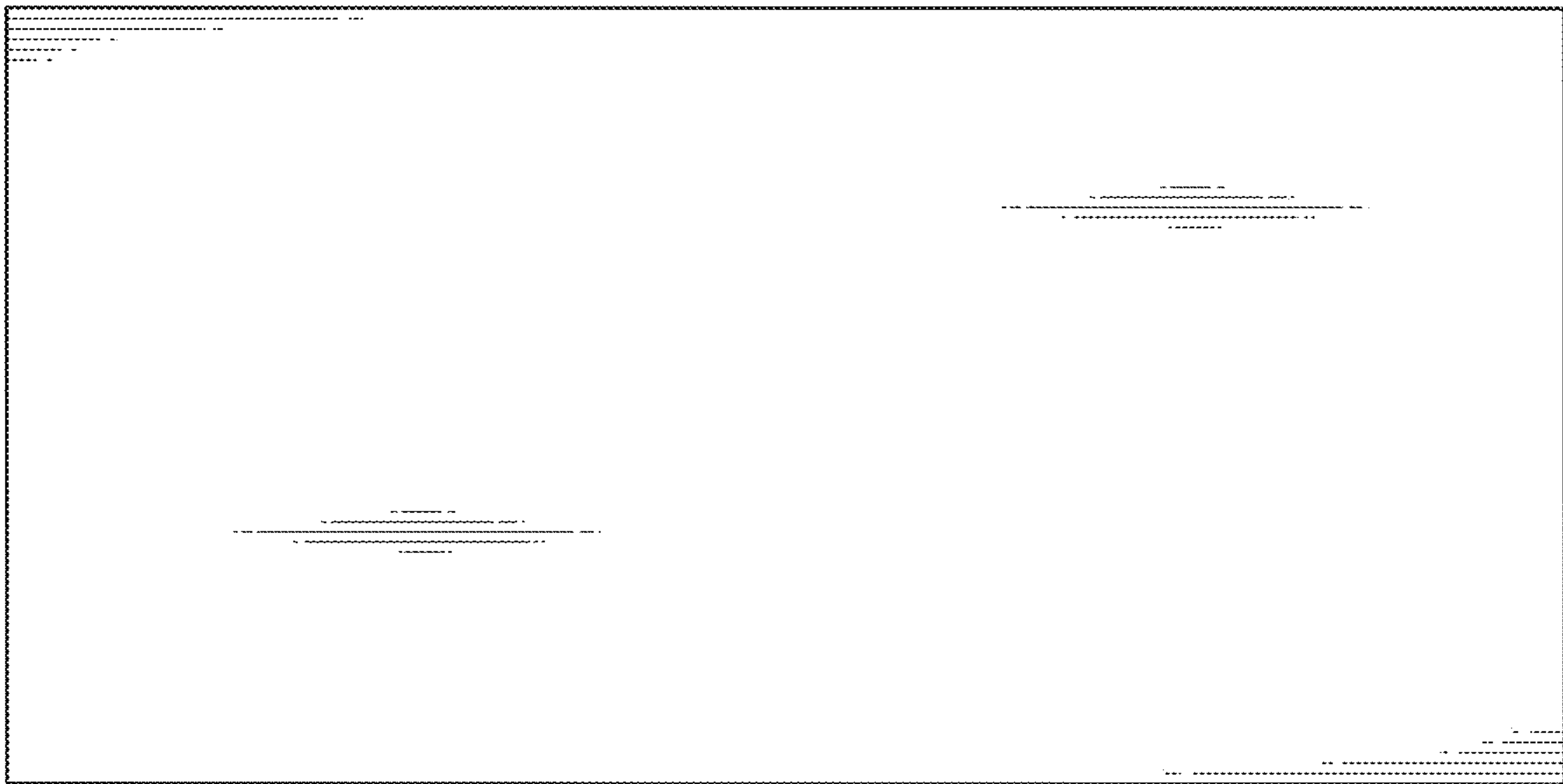

FIG. 5