



US00D929774S

(12) **United States Design Patent**  
**Nuno**

(10) **Patent No.:** **US D929,774 S**

(45) **Date of Patent:** **\*\* Sep. 7, 2021**

(54) **TOWEL WITH APERTURE AND TWO POUCHES**

(71) Applicant: **Erika Nuno**, Kila, MT (US)

(72) Inventor: **Erika Nuno**, Kila, MT (US)

(\*\*) Term: **15 Years**

(21) Appl. No.: **29/710,055**

(22) Filed: **Oct. 19, 2019**

(51) **LOC (13) Cl.** ..... **06-13**

(52) **U.S. Cl.**

USPC ..... **D6/608; D2/826; D2/502**

(58) **Field of Classification Search**

USPC ..... D2/865, 866, 870, 874, 877, 878, 880,  
D2/881, 891, 719, 728, 823, 824, 825,  
D2/826, 827, 828, 831, 829, 840, 841,  
D2/860, 861, 500, 501, 502, 600;  
D6/596, 603, 608; D29/101.3, 108

CPC ..... A41D 3/00; A41D 3/08; A41D 2200/20;  
A41D 2300/30; A41D 27/12; A41D  
7/008; A41D 23/00; A42B 1/00; A42B  
1/018; A42B 1/0187; A42B 1/04; A42B  
1/041; A42B 1/045; A42B 1/046; A42B  
1/048; A42B 7/00

See application file for complete search history.

(56) **References Cited**

**U.S. PATENT DOCUMENTS**

D124,163 S *	12/1940	Berger	.....	D2/825
D477,744 S *	7/2003	Kelly	.....	D6/603
D617,533 S *	6/2010	Douglas	.....	D2/825
8,640,262 B2 *	2/2014	Rossi	.....	A41D 7/008 2/84
D714,078 S *	9/2014	Russo, Jr.	.....	A45C 13/008 D6/608
D739,161 S *	9/2015	Seymour	.....	D6/582

9,775,387 B2 *	10/2017	Parr	.....	A41D 3/08
D887,179 S *	6/2020	Bundy	.....	D6/608
D913,015 S *	3/2021	Dann	.....	D6/608
2001/0044964 A1 *	11/2001	Phillips	.....	A47G 9/064 5/485
2010/0122395 A1 *	5/2010	Wall	.....	A41D 15/04 2/84
2013/0239290 A1	9/2013	Rossi		
2020/0015637 A1 *	1/2020	Lim	.....	A41B 13/06
2020/0281419 A1 *	9/2020	Mehringer	.....	A47G 9/062

\* cited by examiner

*Primary Examiner* — Jasmine Mlinarcik

(57) **CLAIM**

The ornamental design for a towel with aperture and two pouches, as shown and described.

**DESCRIPTION**

FIG. 1 is a top plan view illustrating a towel with aperture and two pouches embodying my new design, with each pouch including an elastic portion;

FIG. 2 is a bottom plan view illustrating a towel with aperture and two pouches embodying my new design;

FIG. 3 is a front elevation view illustrating a towel with aperture and two pouches embodying my new design, as worn by a user, with a hand of a user inserted in each of the two pouches, with each hand in a raised position and showing an elastic portion of each pouch; and,

FIG. 4 is a rear elevation view illustrating a towel with aperture and two pouches embodying my new design.

The broken line outline of the partial human figure in FIGS. 3 and 4 assist in illustrating how the claimed design may appear when in a position of use, but forms no part of the claimed design.

**1 Claim, 4 Drawing Sheets**

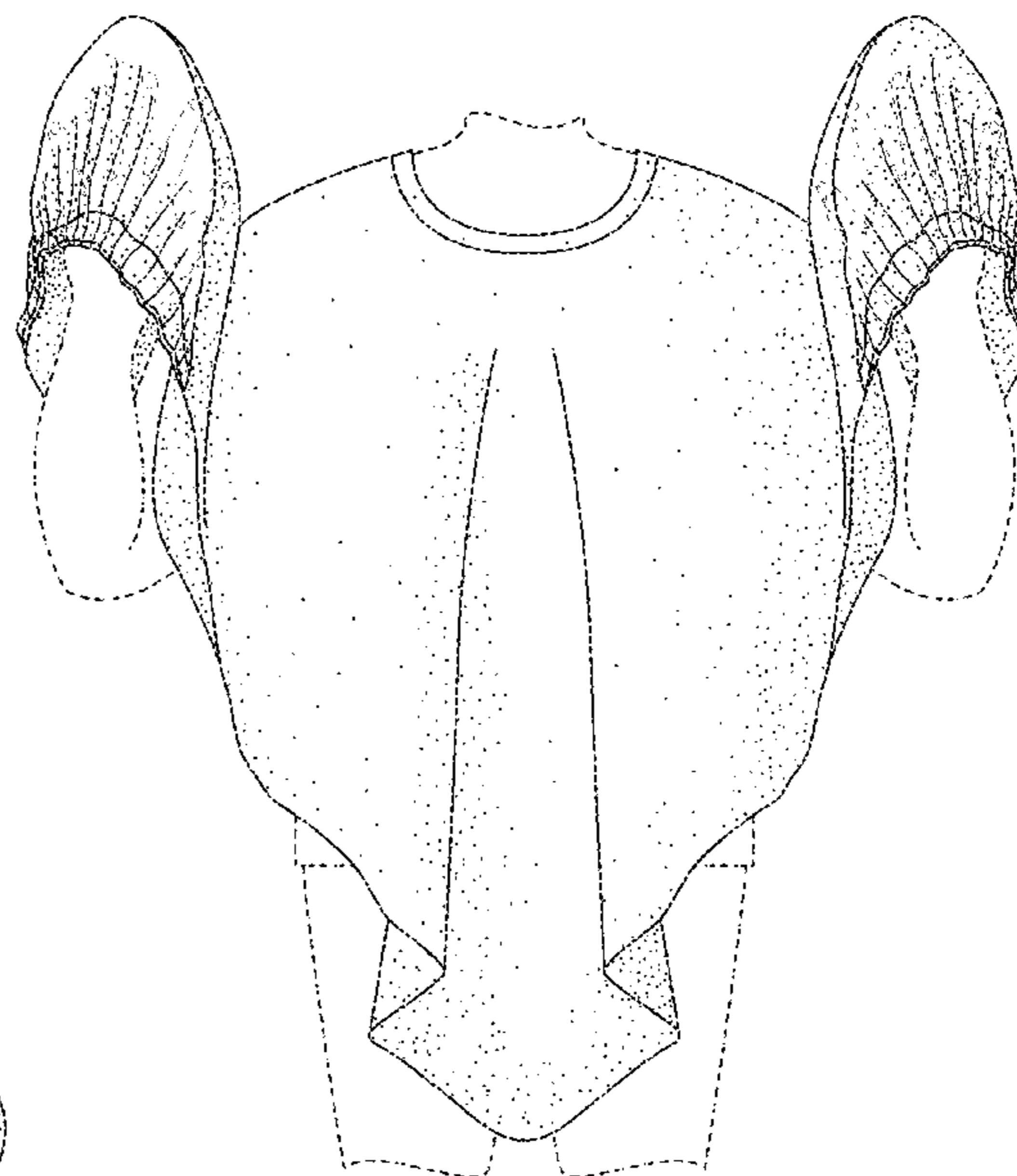
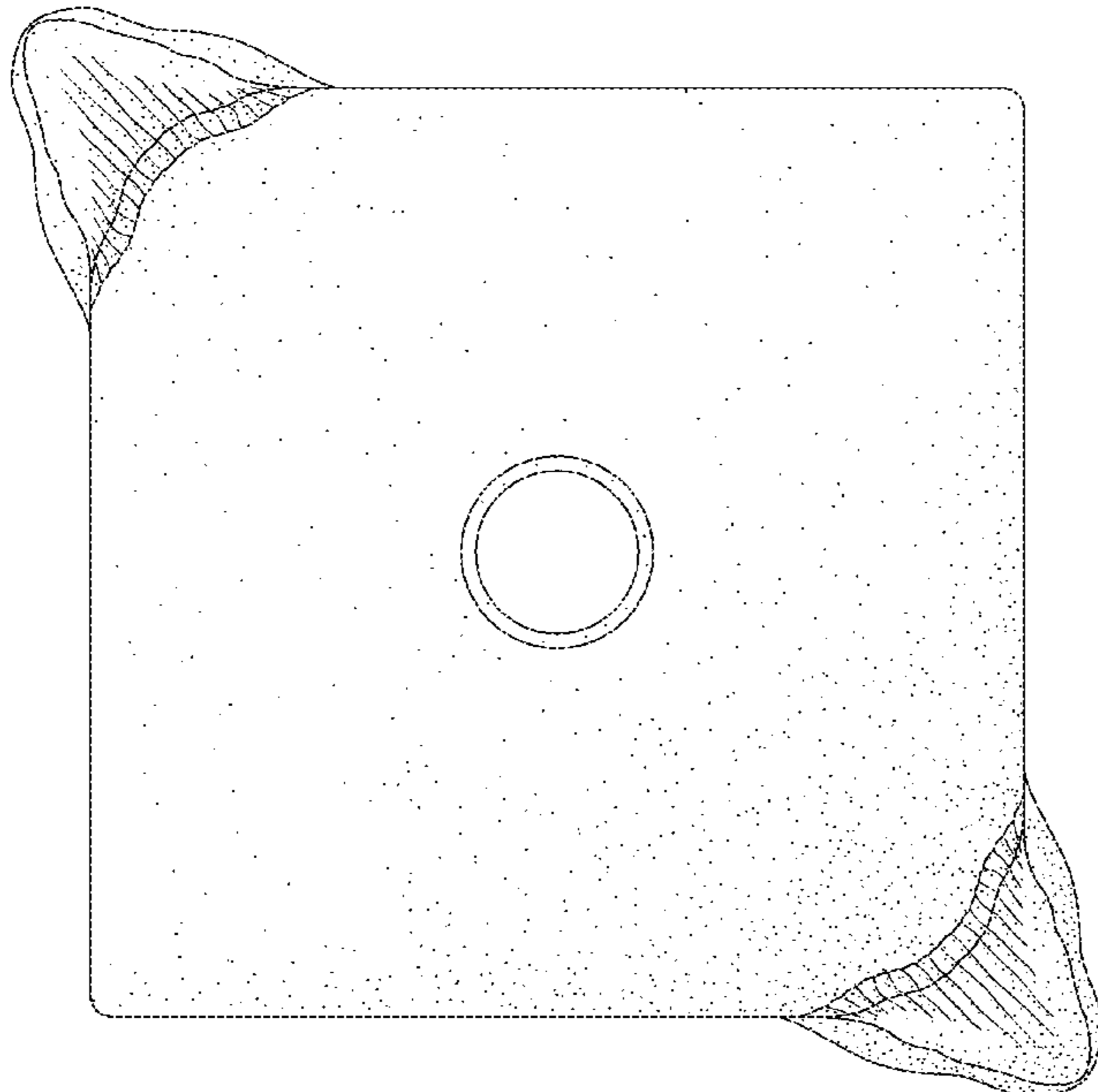

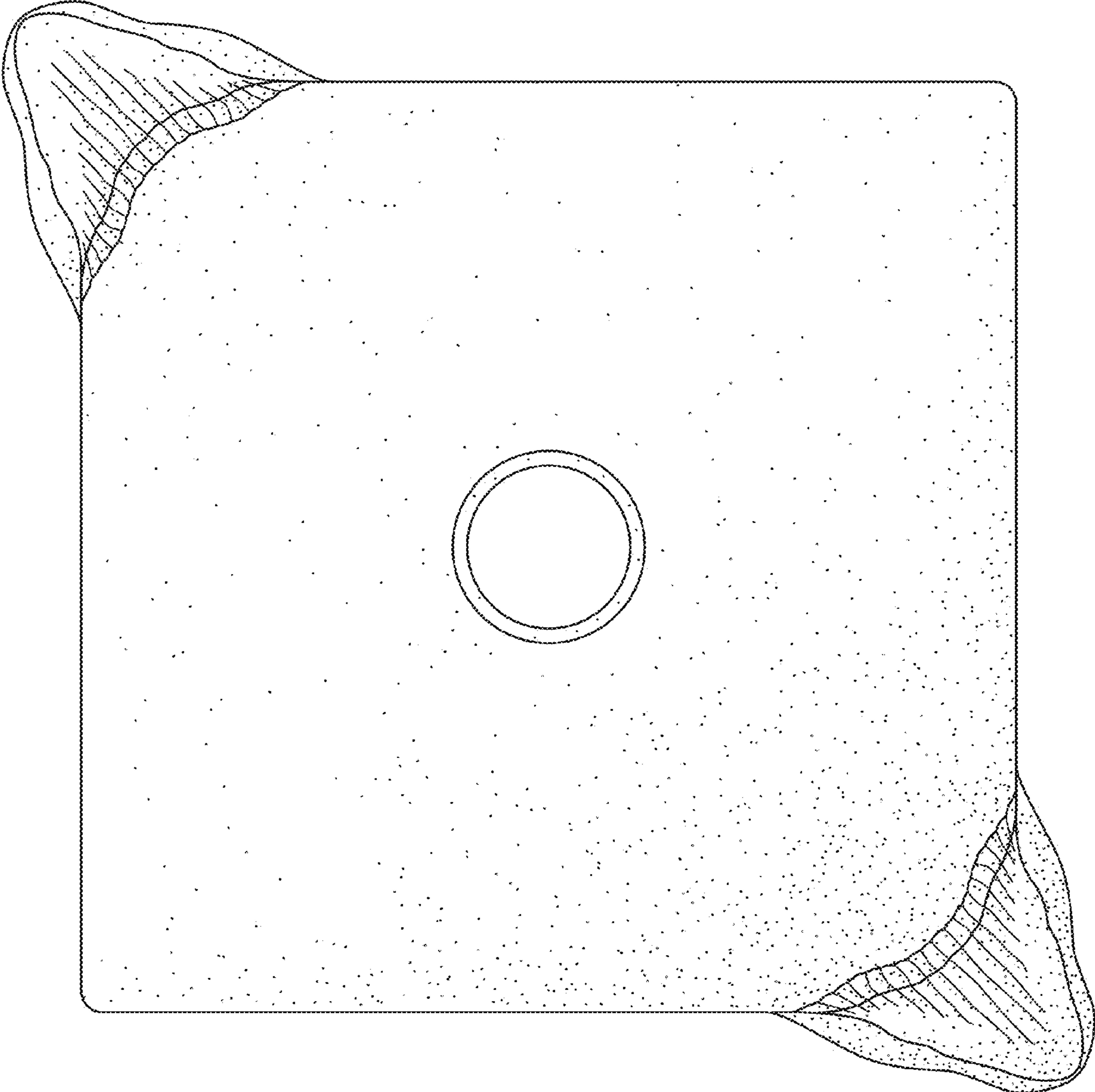

FIG. 1

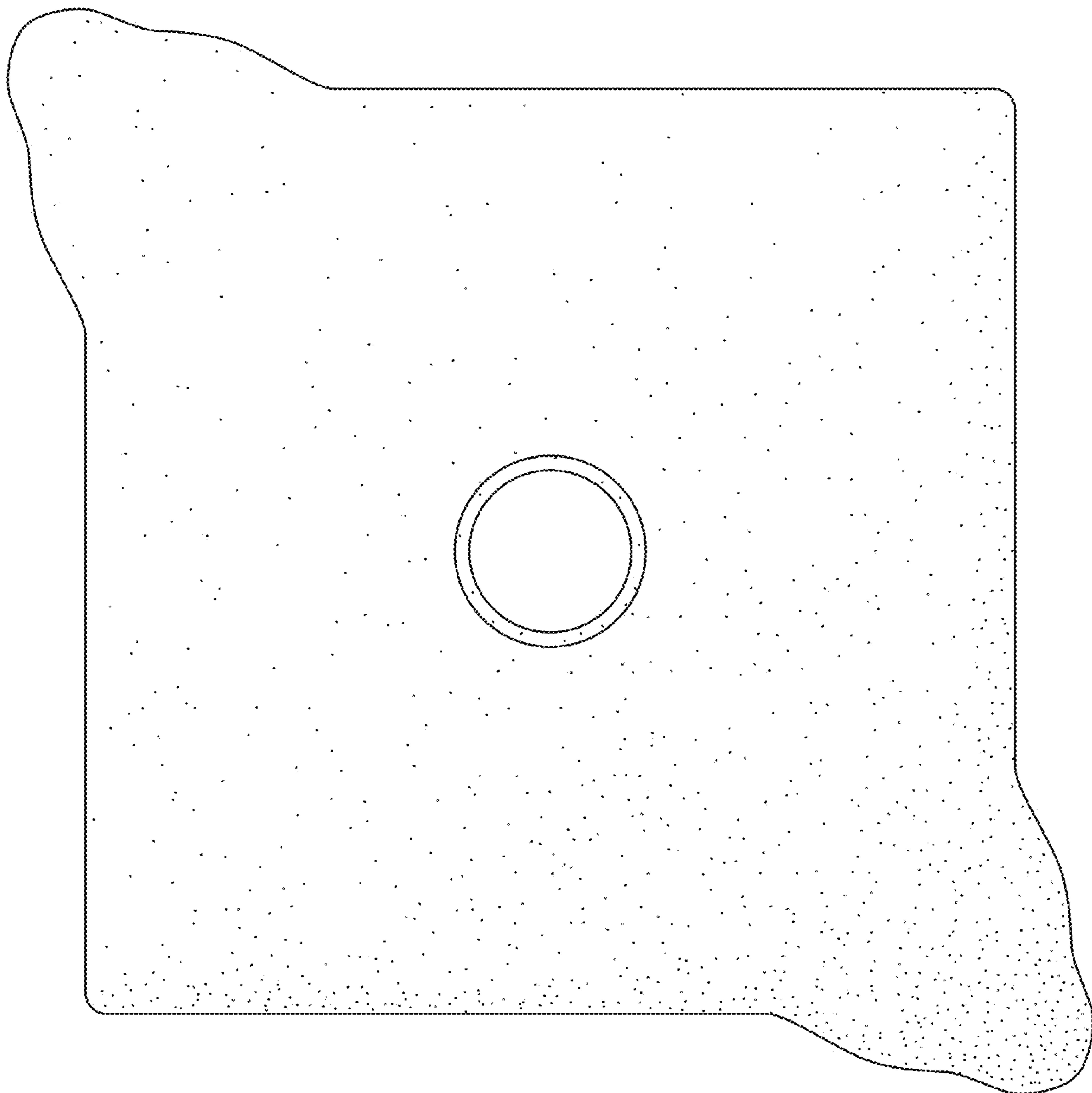

FIG. 2

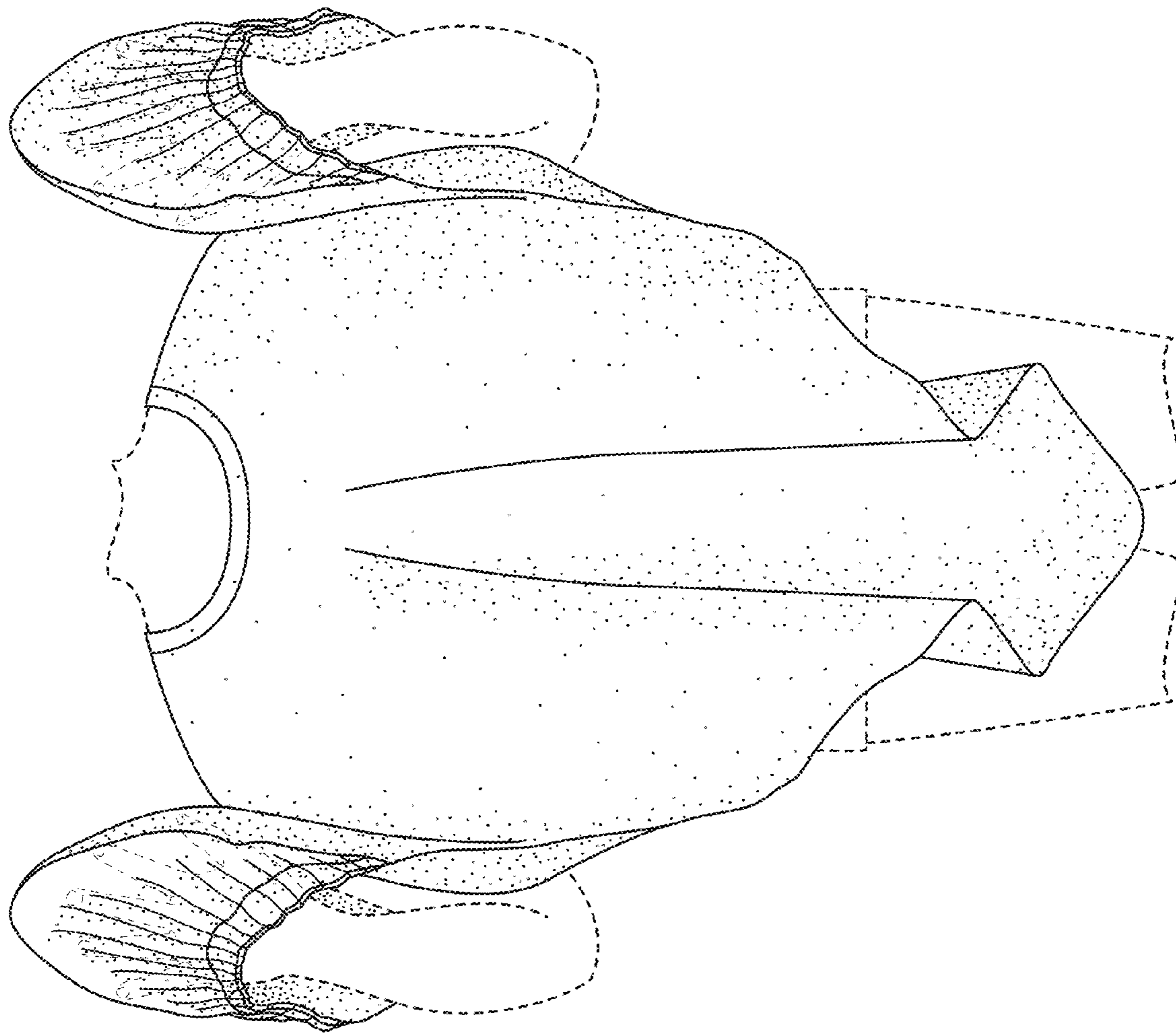

FIG. 3

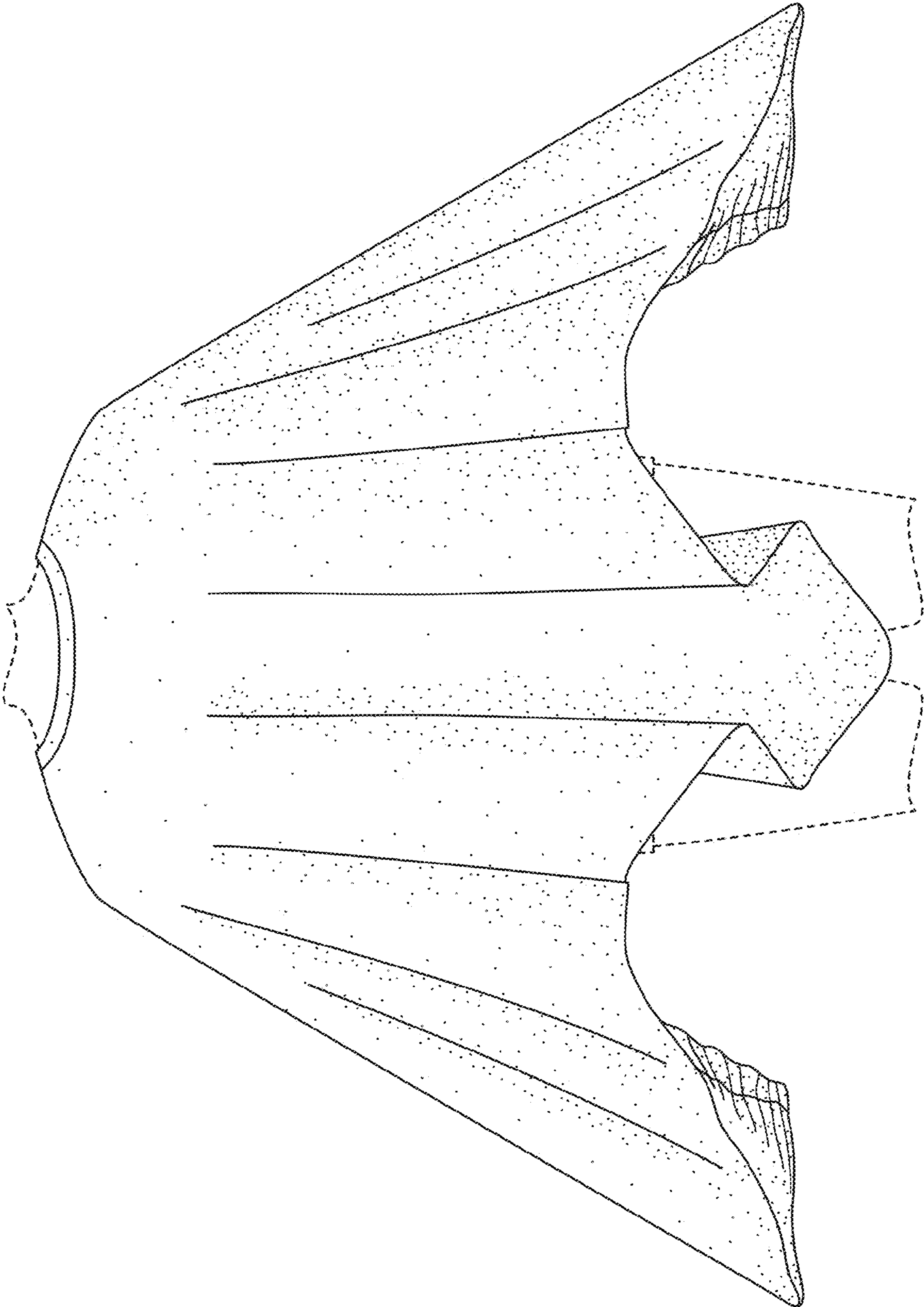

FIG. 4