



US00D929711S

(12) **United States Design Patent**
Patt et al.

(10) **Patent No.:** **US D929,711 S**
(45) **Date of Patent:** **** Sep. 7, 2021**

- (54) **SHOE SOLE**
- (71) Applicant: **Cole Haan LLC**, Greenland, NH (US)
- (72) Inventors: **Scott Patt**, Greenland, NH (US);
Jonathan Fontaine, Greenland, NH (US)
- (73) Assignee: **COLE HAAN LLC**, Greenland, NH (US)
- (**) Term: **15 Years**
- (21) Appl. No.: **29/716,477**

D258,773 S *	4/1981	Russell	D2/957
D294,423 S *	3/1988	Zuidema	D2/954
D296,041 S *	6/1988	Le	D2/954
D298,683 S *	11/1988	Kelley	D2/954
4,972,610 A *	11/1990	Tong	A43B 3/0068
				36/11.5
D321,974 S *	12/1991	Hatfield	D2/960
D341,707 S *	11/1993	Blissett	D2/953
D360,065 S *	7/1995	Werman	D2/953
D367,754 S *	3/1996	James	D2/902
D405,596 S *	2/1999	Aird	D2/957
D478,716 S *	2/1999	Merceron	D2/957
D478,716 S *	8/2003	Pearce	D2/951
D493,609 S *	8/2004	Robinson, Jr.	D2/954
D507,399 S *	7/2005	White	D2/951
D519,268 S *	4/2006	Choi	D2/946

(Continued)

- (22) Filed: **Dec. 10, 2019**
- (51) **LOC (13) Cl.** **02-04**
- (52) **U.S. Cl.**
USPC **D2/947; D2/957; D2/960**
- (58) **Field of Classification Search**
USPC D2/902, 906, 908, 916, 918, 925,
D2/946-962, 977; 36/3 B, 22 R, 24.5,
36/25 R, 28, 32 R, 34 R, 59 C, 67 A, 103
CPC A43B 13/00; A43B 13/02; A43B 13/023;
A43B 13/026; A43B 13/04; A43B 13/08;
A43B 13/10; A43B 13/12; A43B 13/14;
A43B 13/141; A43B 13/143; A43B
13/16; A43B 13/18; A43B 13/181; A43B
13/187; A43B 13/189; A43B 13/20; A43B
13/22; A43B 13/223; A43B 13/24; A43B
13/28; A43B 13/30; A43B 13/32; A43B
13/34; A43B 13/36
See application file for complete search history.

Primary Examiner — T Chase Nelson

(74) *Attorney, Agent, or Firm* — Thompson Coburn LLP

(57) **CLAIM**

The ornamental design for a shoe sole, as shown and described.

DESCRIPTION

- FIG. 1 is a first perspective view of a shoe sole showing our new design;
- FIG. 2 is a second perspective view thereof;
- FIG. 3 is a third perspective view thereof;
- FIG. 4 is a fourth perspective view thereof;
- FIG. 5 is a front view thereof;
- FIG. 6 is a rear view thereof;
- FIG. 7 is a left side view thereof;
- FIG. 8 is a right side view thereof;
- FIG. 9 is a top view thereof; and,
- FIG. 10 is a bottom view thereof.

The dash-dot-dash broken lines immediately adjacent the photographic area represents the bounds of the claimed design while all other broken lines are directed to environment. The broken lines form no part of the claimed design.

1 Claim, 10 Drawing Sheets

- (56) **References Cited**
U.S. PATENT DOCUMENTS
80,037 A * 7/1868 Ausdall A43B 13/12
36/31
D159,466 S * 8/1950 Baltzer D2/957
D203,577 S * 2/1966 Weinberg D2/957

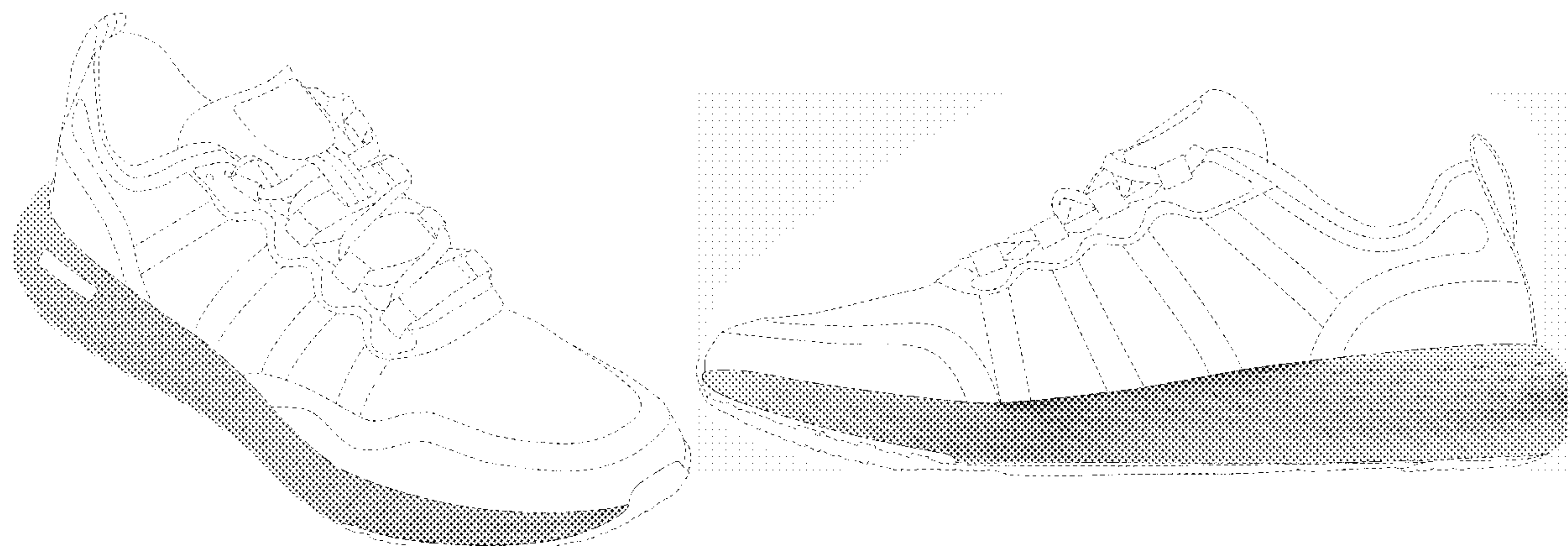

(56)

References Cited

U.S. PATENT DOCUMENTS

7,124,520 B2 * 10/2006 Galbraith A43B 7/144
 36/43
 D584,493 S * 1/2009 Avar D2/951
 D613,942 S * 4/2010 Shing D3/232
 D638,616 S * 5/2011 Gibson D2/959
 D668,854 S * 10/2012 Dean D2/947
 D689,674 S * 9/2013 Kampff D2/944
 D712,645 S * 9/2014 Bove D2/960
 D736,509 S * 8/2015 Bikowski D2/958
 D741,583 S * 10/2015 Miner D2/947
 D744,212 S * 12/2015 Boudreau D2/957
 D765,373 S * 9/2016 Swierszczk D2/957
 D773,790 S * 12/2016 Raysse D2/947
 D773,791 S * 12/2016 Raysse D2/947
 D781,543 S * 3/2017 Raysse D2/947
 D783,247 S * 4/2017 McMillan D2/947
 D784,666 S * 4/2017 Lok D2/947
 D790,175 S * 6/2017 Pulli D2/947
 D790,824 S * 7/2017 Shen D2/959
 D792,067 S * 7/2017 Raysse D2/947
 D792,069 S * 7/2017 Rasmussen D2/959
 D792,690 S * 7/2017 Swierszczk D2/957
 D795,540 S * 8/2017 Nishimura D2/947
 D795,546 S * 8/2017 Kinley D2/960
 D796,170 S * 9/2017 Raysse D2/947
 D796,805 S * 9/2017 Raysse D2/953
 D798,555 S * 10/2017 Enayah D2/947
 D804,793 S * 12/2017 Lee D2/957
 D808,139 S * 1/2018 Martin D2/957
 D819,945 S * 6/2018 Escobar D2/957
 D819,946 S * 6/2018 Hardman D2/960
 D836,892 S * 1/2019 Jenkins D2/947
 D838,954 S * 1/2019 Shyllon D2/953
 D839,570 S * 2/2019 Stauffer D2/957
 D841,949 S * 3/2019 Ciccone D2/947
 D841,964 S * 3/2019 Kaiserswerth D2/957
 D843,095 S * 3/2019 Birkinhead D2/957
 D845,595 S * 4/2019 Swegle D2/957
 D845,597 S * 4/2019 Barnes D2/957
 D851,375 S * 6/2019 Avar D2/960
 D861,309 S * 10/2019 Wang D2/957
 D871,729 S * 1/2020 Taylor D2/947
 D873,542 S * 1/2020 Ellis D2/916
 D874,103 S * 2/2020 Matsuo D2/944
 D876,053 S * 2/2020 Daiber D2/947
 D877,468 S * 3/2020 Reyes D2/947
 D879,435 S * 3/2020 de Montgolfier D2/957
 D880,130 S * 4/2020 Kaiserswerth D2/957
 D882,223 S * 4/2020 Chipman D2/947
 D882,925 S * 5/2020 Cobb D2/960
 D884,322 S * 5/2020 Sokol D2/947

D884,326 S * 5/2020 Pauk D2/953
 D890,486 S * 7/2020 Wallace D2/947
 D891,052 S * 7/2020 Wallace D2/947
 D891,062 S * 7/2020 Jenkins D2/957
 D891,075 S * 7/2020 de Montgolfier D2/972
 D891,743 S * 8/2020 Seamarks D2/947
 D891,747 S * 8/2020 Seamarks A43B 13/18
 D2/953
 D892,478 S * 8/2020 Hobson D2/947
 D893,152 S * 8/2020 Jenkins D2/959
 D893,845 S * 8/2020 Chen D2/957
 D894,557 S * 9/2020 de Montgolfier D2/947
 D894,561 S * 9/2020 de Montgolfier D2/953
 D894,571 S * 9/2020 Jenkins D2/959
 D897,078 S * 9/2020 DeAlmeida D2/947
 D897,649 S * 10/2020 Rasmussen D2/953
 D899,740 S * 10/2020 Sussmann D2/953
 D900,443 S * 11/2020 Jury D2/947
 D905,395 S * 12/2020 Gerig D2/947
 D905,409 S * 12/2020 Bloor D2/957
 D910,295 S * 2/2021 Cass D2/957
 D910,297 S * 2/2021 Schenone D2/957
 D912,952 S * 3/2021 Han D2/947
 D915,752 S * 4/2021 Sokol D2/947
 2002/0050077 A1 * 5/2002 Wang A43B 5/00
 36/28
 2010/0275467 A1 * 11/2010 Tsai A43B 13/386
 36/3 B
 2012/0047770 A1 * 3/2012 Dean A43B 21/30
 36/103
 2013/0247425 A1 * 9/2013 Davis A43B 13/125
 36/30 R
 2014/0144045 A1 * 5/2014 Padilla A43B 3/0042
 36/28
 2016/0213095 A1 * 7/2016 Kohatsu A43B 1/04
 2017/0156440 A1 * 6/2017 Guo B29B 13/06
 2017/0157893 A1 * 6/2017 Simmons B32B 27/12
 2018/0192736 A1 * 7/2018 Luedecke A43B 23/0255
 2019/0029364 A1 * 1/2019 Lucca A43B 13/223
 2019/0223552 A1 * 7/2019 Hollinger A43B 13/16
 2019/0365035 A1 * 12/2019 Jenkins A43B 13/18
 2019/0365044 A1 * 12/2019 Cross A43B 13/122
 2019/0387837 A1 * 12/2019 Luh B32B 9/02
 2020/0113273 A1 * 4/2020 Aubonnet A43B 13/141
 2020/0146397 A1 * 5/2020 Coupe G06T 19/00
 2020/0163404 A1 * 5/2020 Lien A43B 3/122
 2020/0229539 A1 * 7/2020 Wu A43B 13/189
 2020/0253326 A1 * 8/2020 Choi A43B 23/042
 2020/0305549 A1 * 10/2020 Bailly A43B 1/0072
 2020/0345102 A1 * 11/2020 Choi A43B 3/0052
 2021/0059349 A1 * 3/2021 Luedecke A43B 13/188
 2021/0059351 A1 * 3/2021 Piacentini A43B 13/20
 2021/0093040 A1 * 4/2021 Yoshida A43B 13/187

* cited by examiner

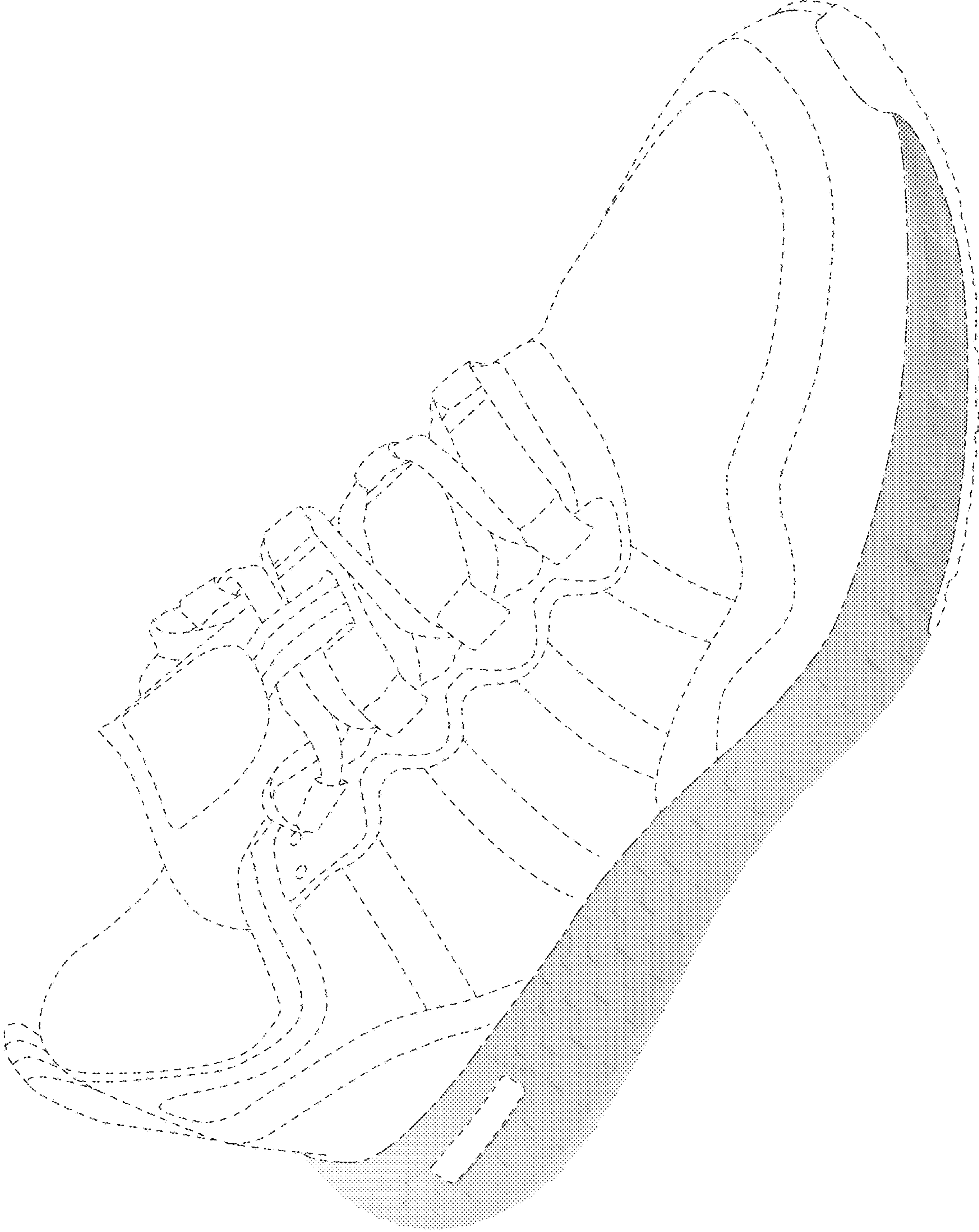

FIG. 1

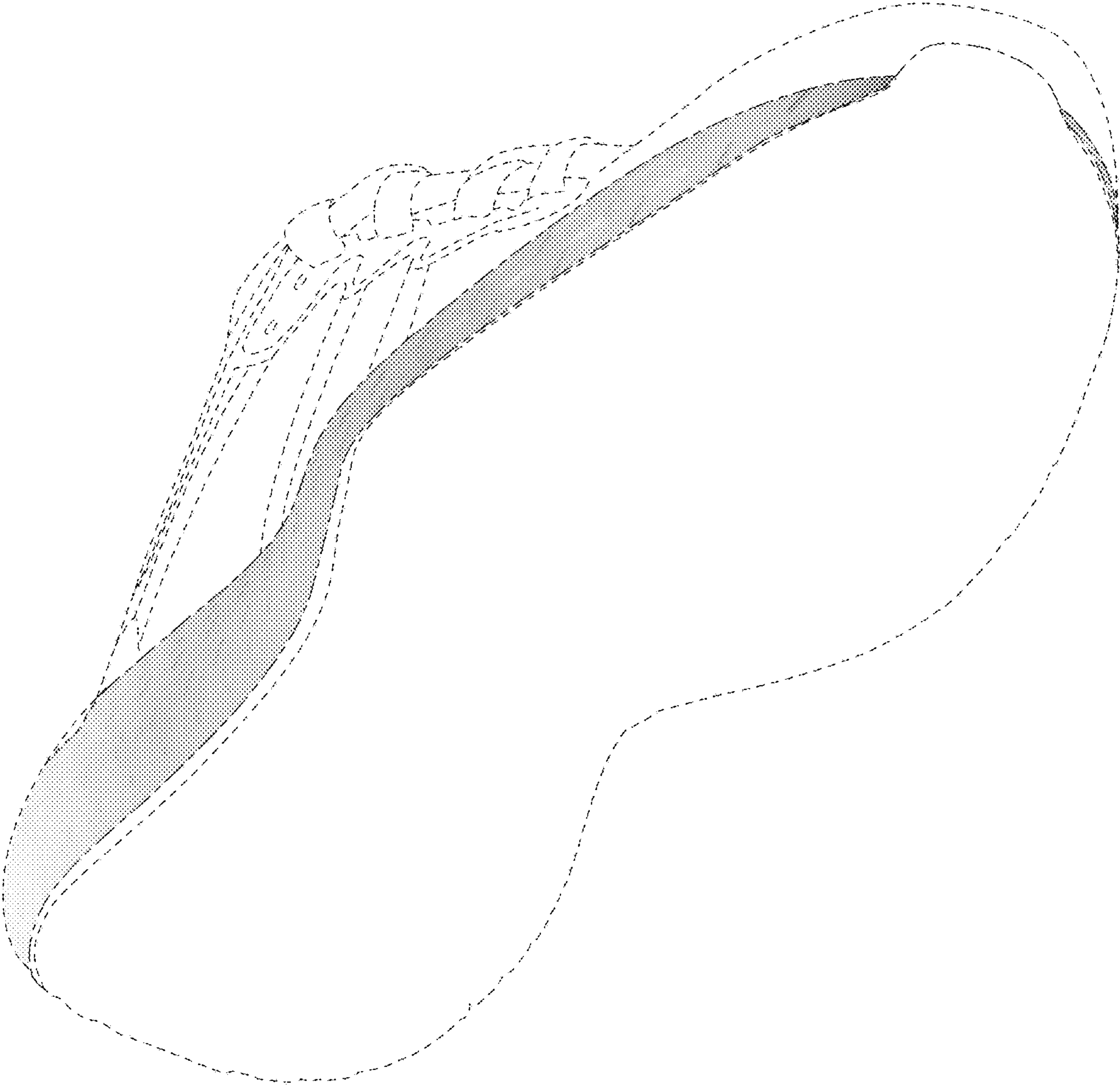

FIG. 2

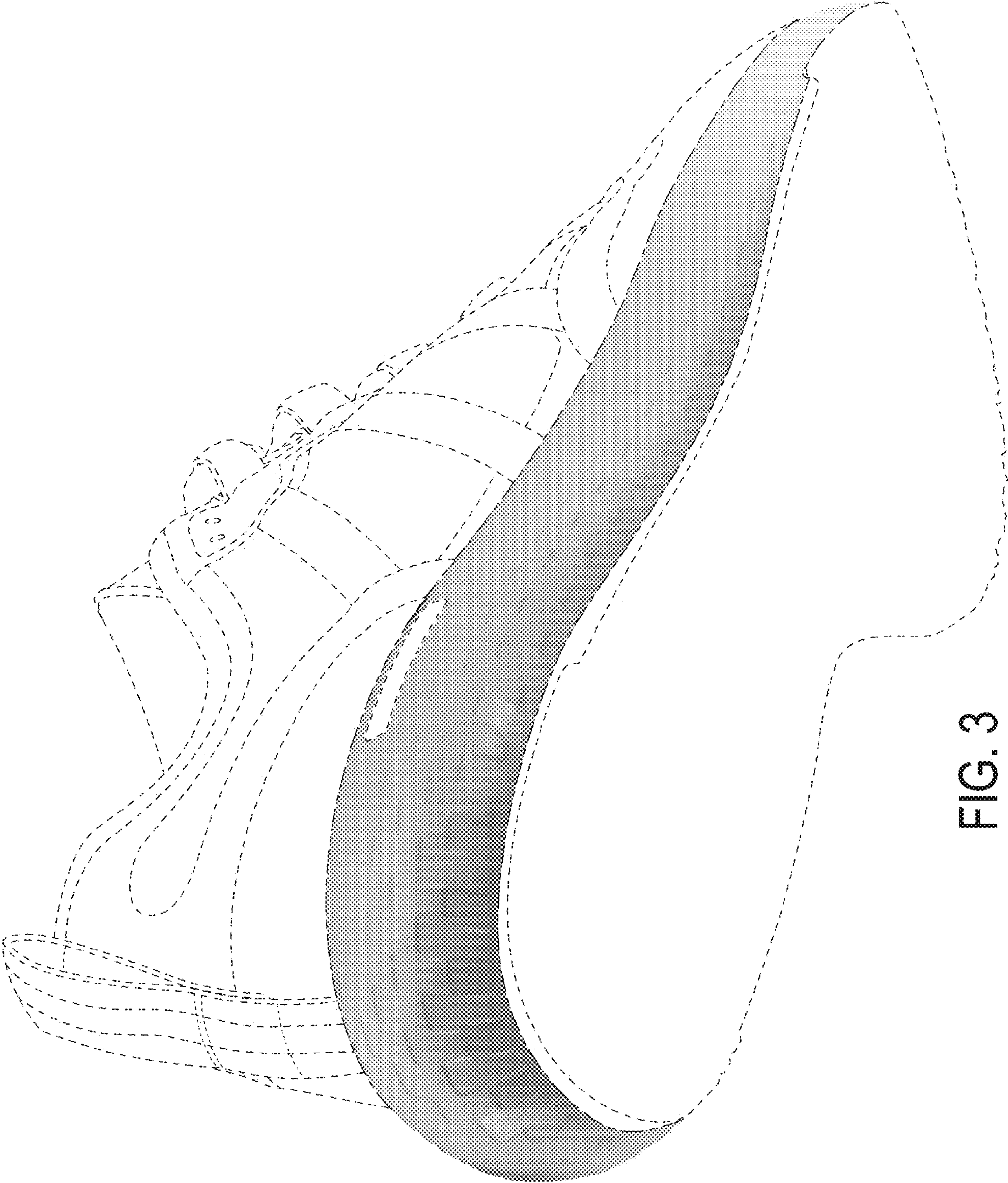

FIG. 3

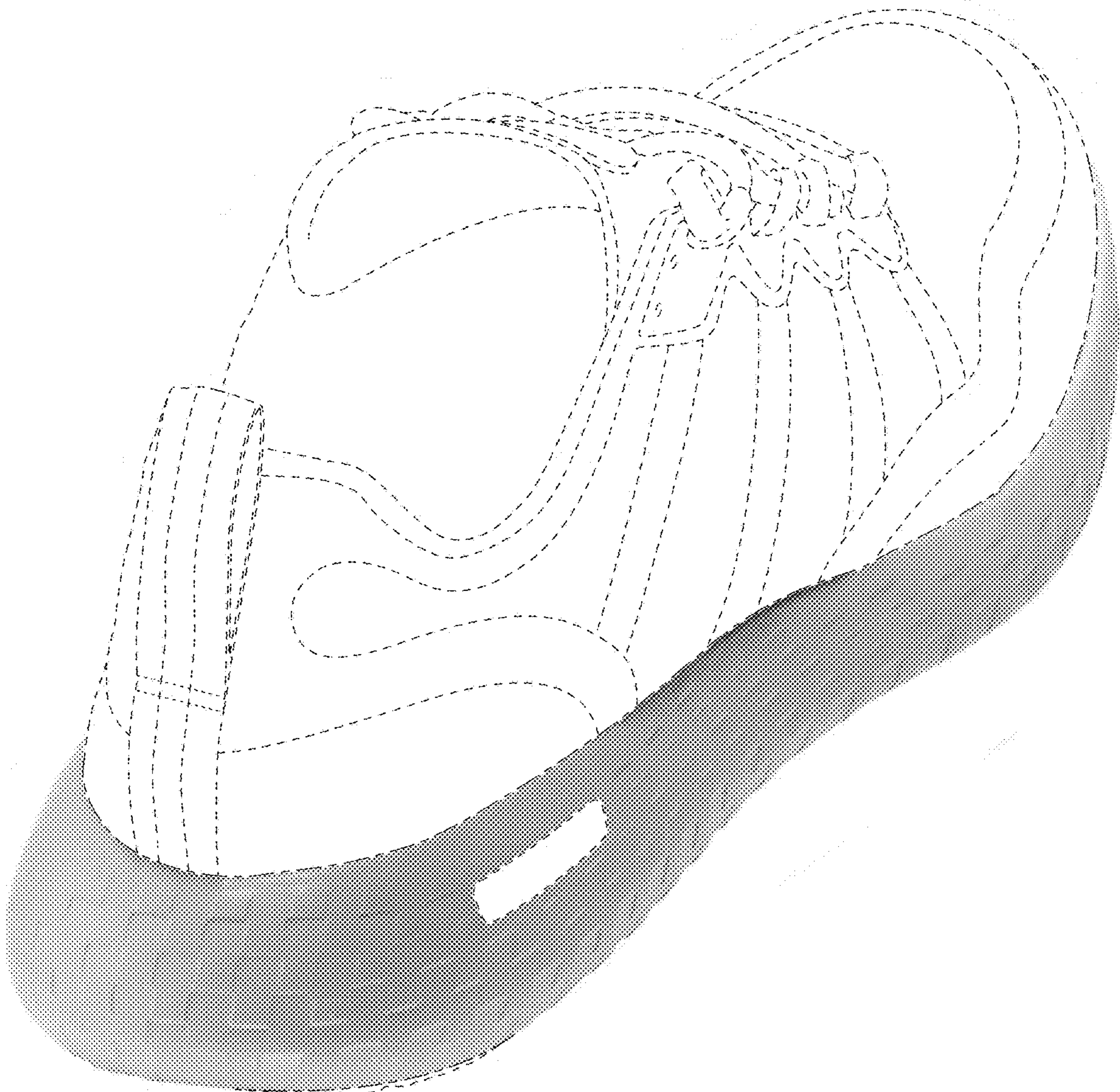

FIG. 4

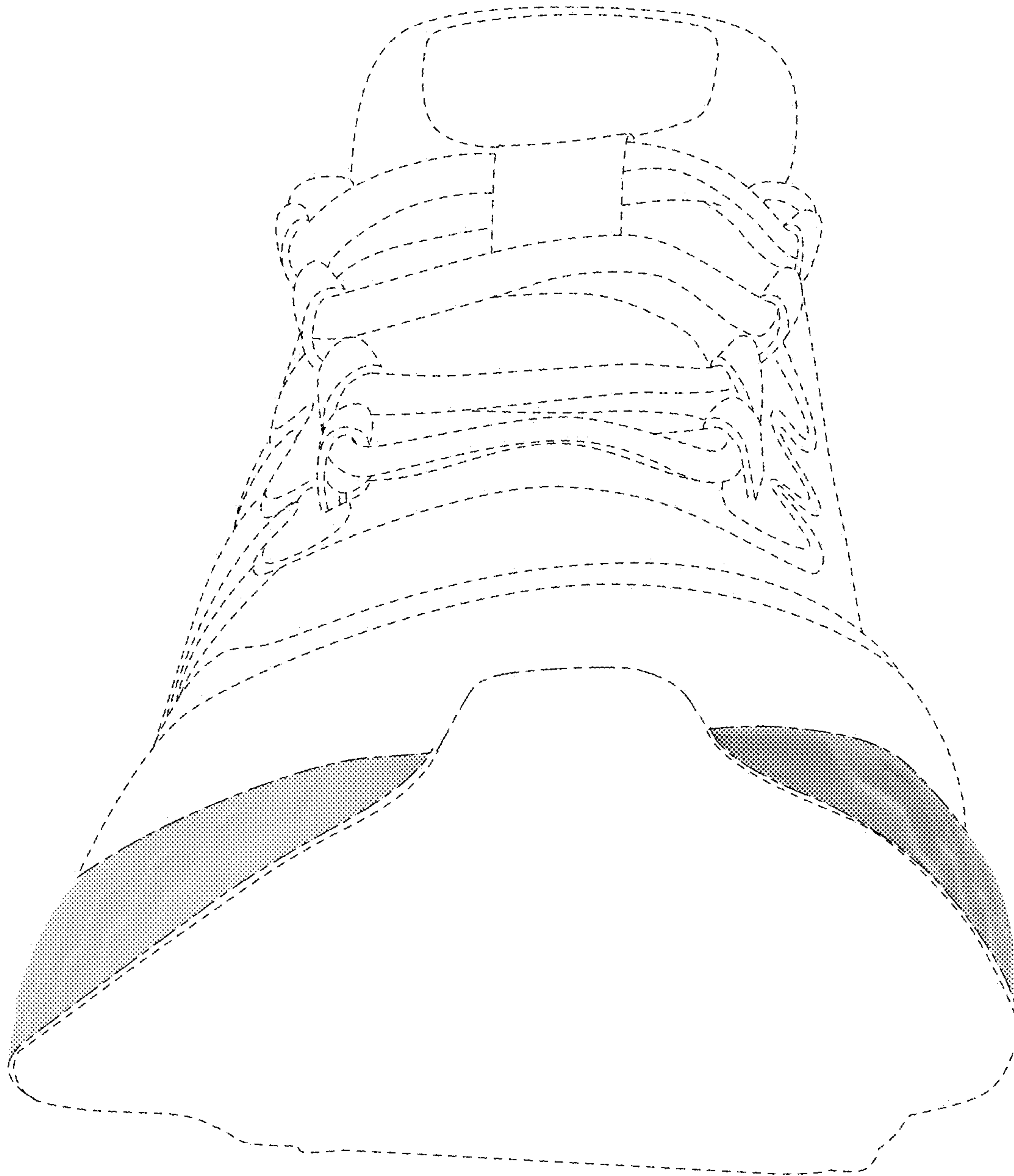

FIG. 5

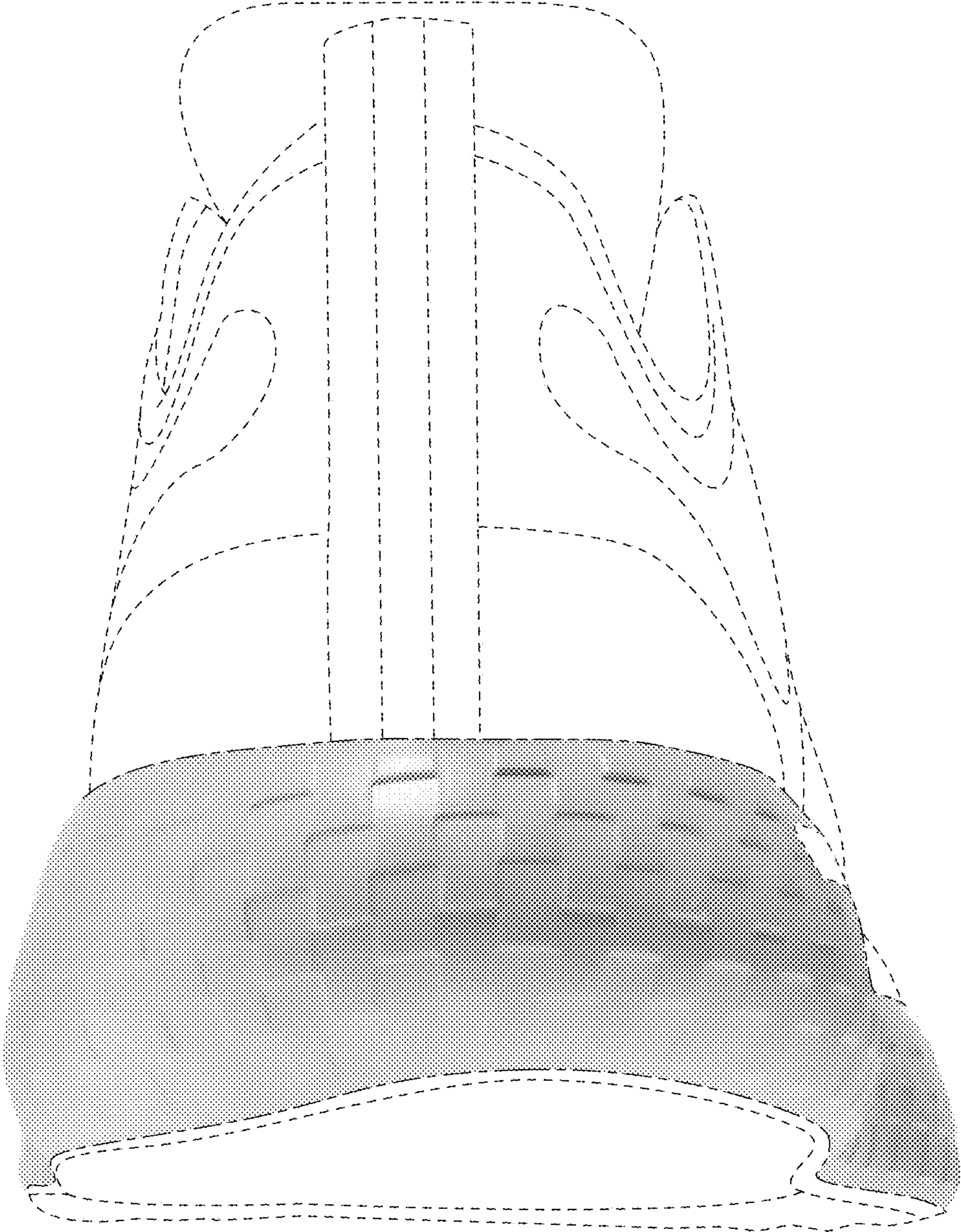

FIG. 6

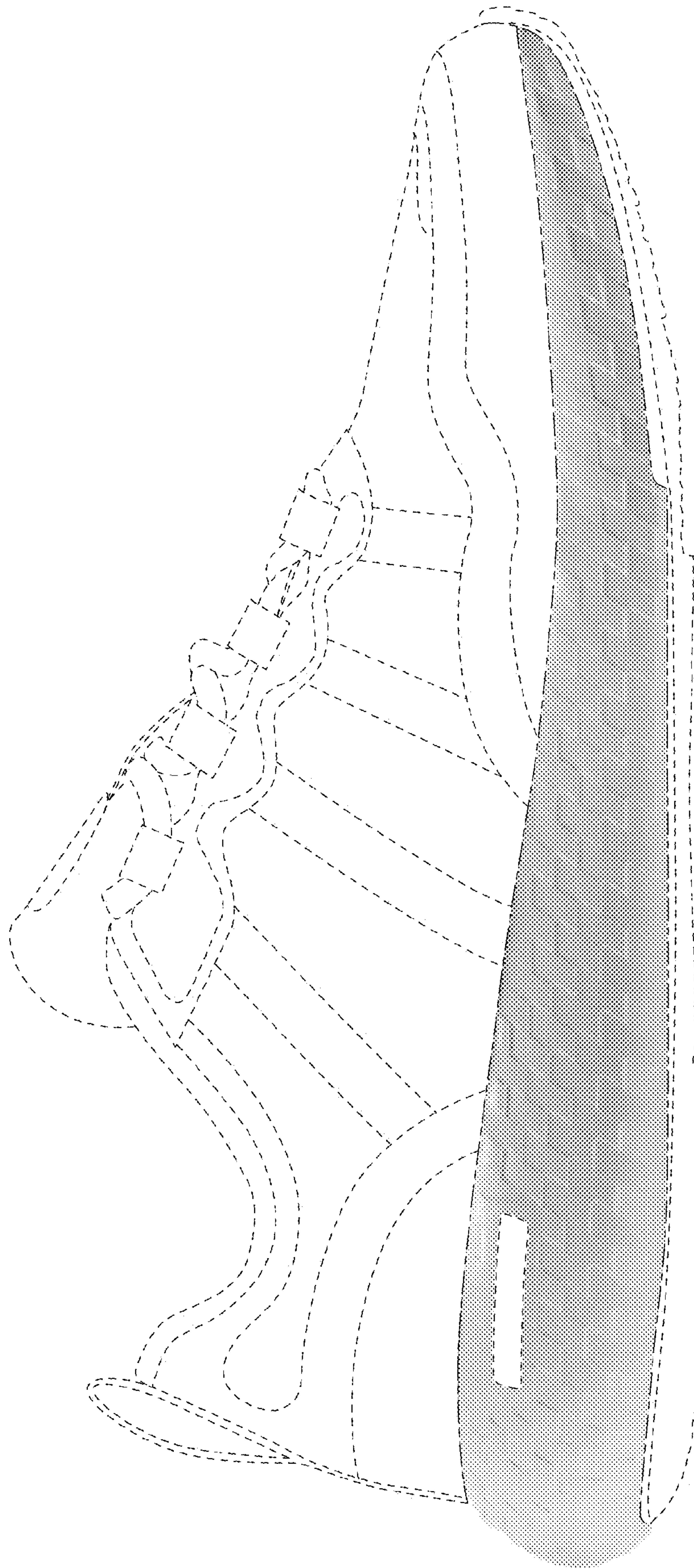

FIG. 7

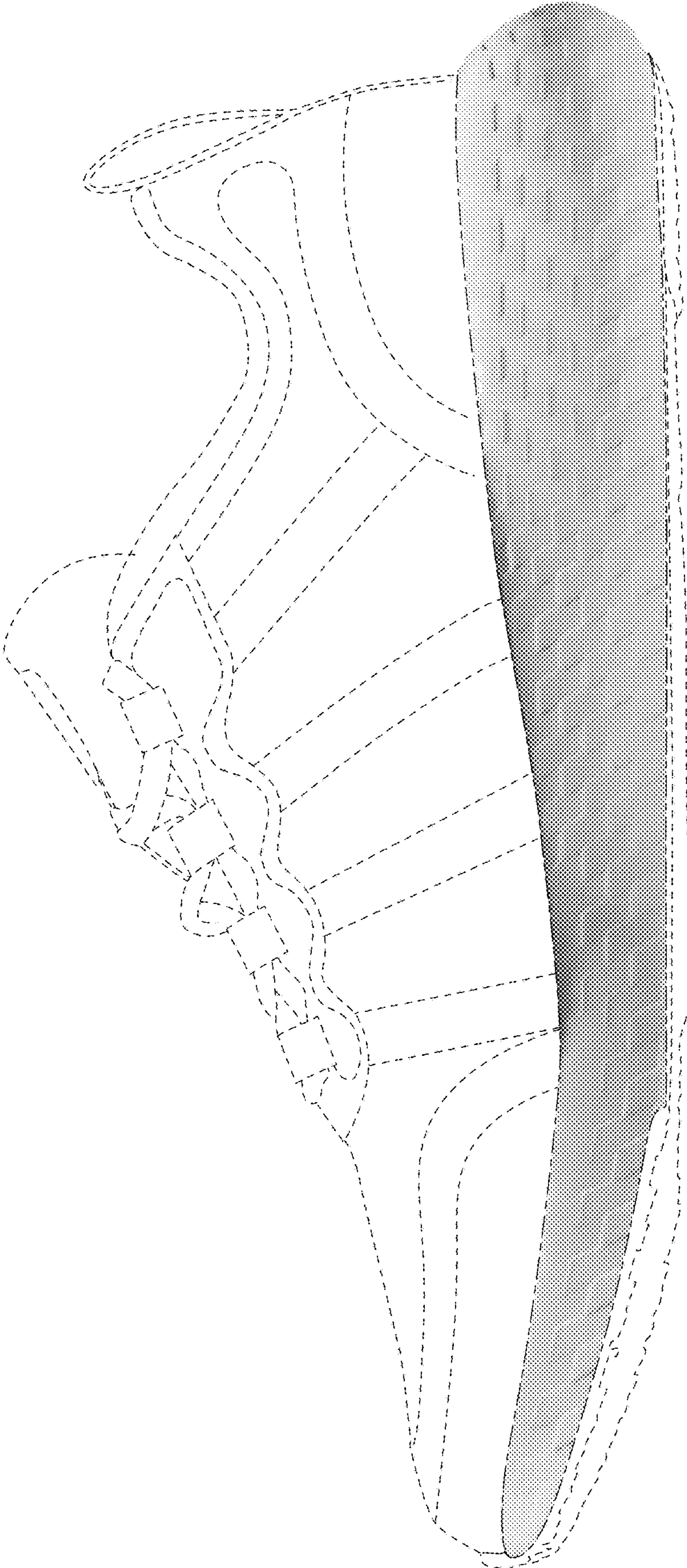

FIG. 8

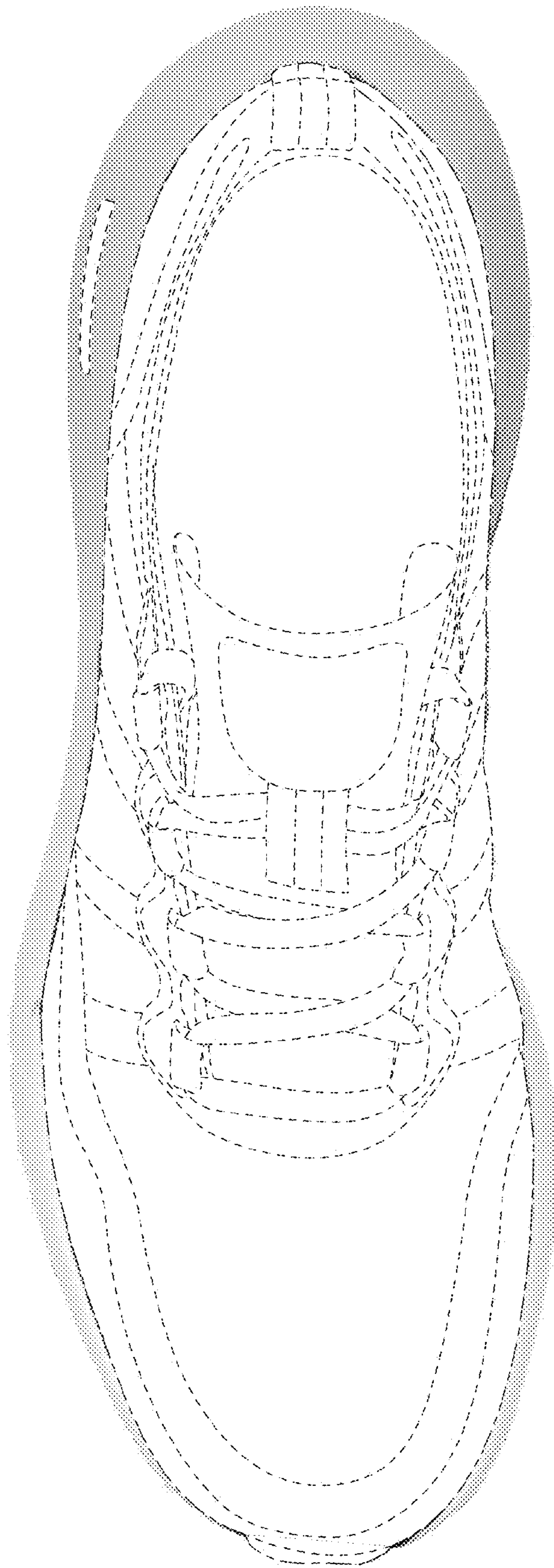

FIG. 9

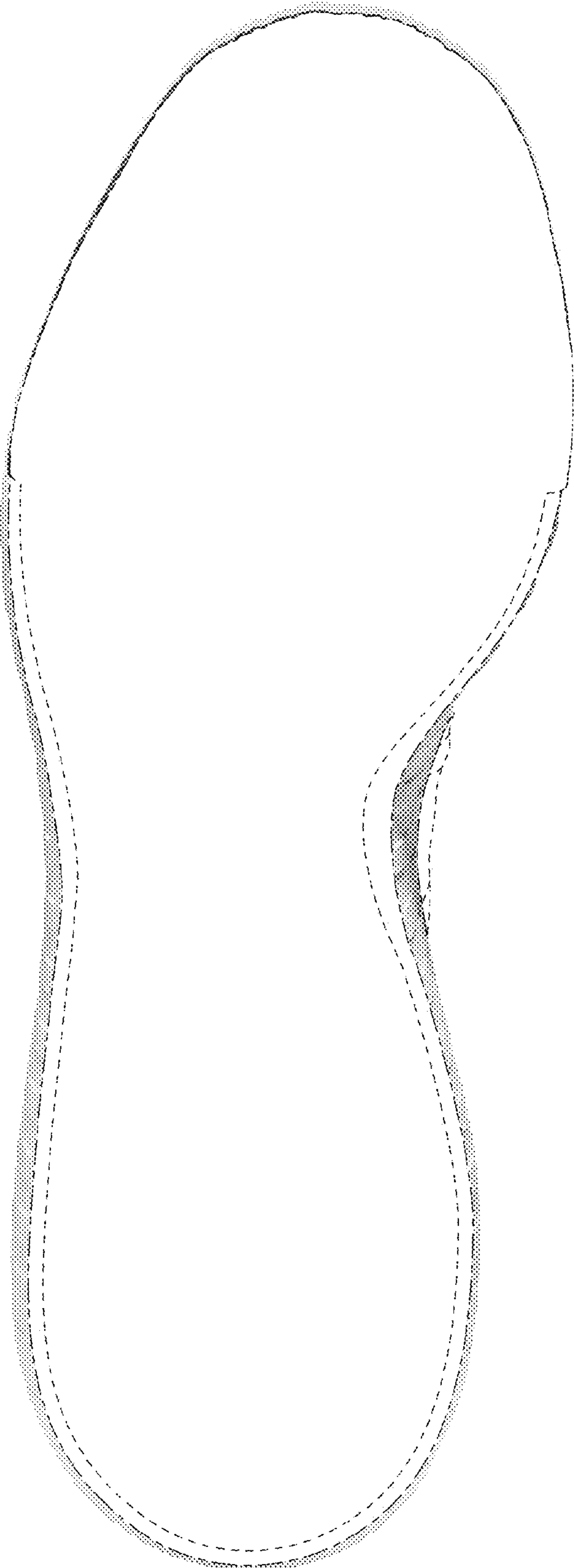

FIG. 10