



US00D929683S

(12) **United States Design Patent** (10) **Patent No.:** **US D929,683 S**
Yu et al. (45) **Date of Patent:** **** Aug. 31, 2021**

(54) **DISHWASHER**

Primary Examiner — Khawaja Anwar

(71) Applicant: **LG ELECTRONICS INC.**, Seoul (KR)

(74) *Attorney, Agent, or Firm* — Birch, Stewart, Kolasch & Birch, LLP

(72) Inventors: **Seonil Yu**, Seoul (KR); **Wonjun Lee**, Seoul (KR); **Bohyun Nam**, Seoul (KR); **Kyutae Park**, Seoul (KR); **Jungkyu Son**, Seoul (KR)

(57) **CLAIM**

The ornamental design for a dishwasher, as shown and described.

DESCRIPTION

(73) Assignee: **LG ELECTRONICS INC.**, Seoul (KR)

- 1. Dishwasher
- 1.1 : Perspective
- 1.2 : Front
- 1.3 : Back
- 1.4 : Left
- 1.5 : Right
- 1.6 : Top
- 1.7 : Bottom
- 1.8 : Perspective
- 1.9 : Front
- 1.10 : Back
- 1.11 : Left
- 1.12 : Right
- 1.13 : Top
- 1.14 : Bottom
- 1.15 : Perspective
- 1.16 : Front
- 1.17 : Back
- 1.18 : Left
- 1.19 : Right
- 1.20 : Top
- 1.21 : Bottom
- 1.22 : Perspective
- 1.23 : Front
- 1.24 : Back
- 1.25 : Left
- 1.26 : Right
- 1.27 : Top
- 1.28 : Bottom
- 1.29 : Perspective
- 1.30 : Front
- 1.31 : Back
- 1.32 : Left
- 1.33 : Right

(**) Term: **15 Years**

(21) Appl. No.: **35/508,795**

(22) Filed: **Mar. 13, 2019**

(80) **Hague Agreement Data**

Int. Filing Date: **Mar. 13, 2019**
 Int. Reg. No.: **DM/206378**
 Int. Reg. Date: **Mar. 13, 2019**
 Int. Reg. Pub. Date: **Mar. 13, 2020**

(30) **Foreign Application Priority Data**

Sep. 17, 2018 (KR) 30-2018-0043513

(51) **LOC (13) Cl.** **32-03**

(52) **U.S. Cl.**
USPC **D32/2**

(58) **Field of Classification Search**
USPC D32/2, 3, 25, 28

(Continued)

(56) **References Cited**

U.S. PATENT DOCUMENTS

5,115,822 A * 5/1992 Nichols A47L 15/506
 134/135
 5,409,309 A * 4/1995 Giddings A47L 15/507
 134/201

(Continued)

(Continued)

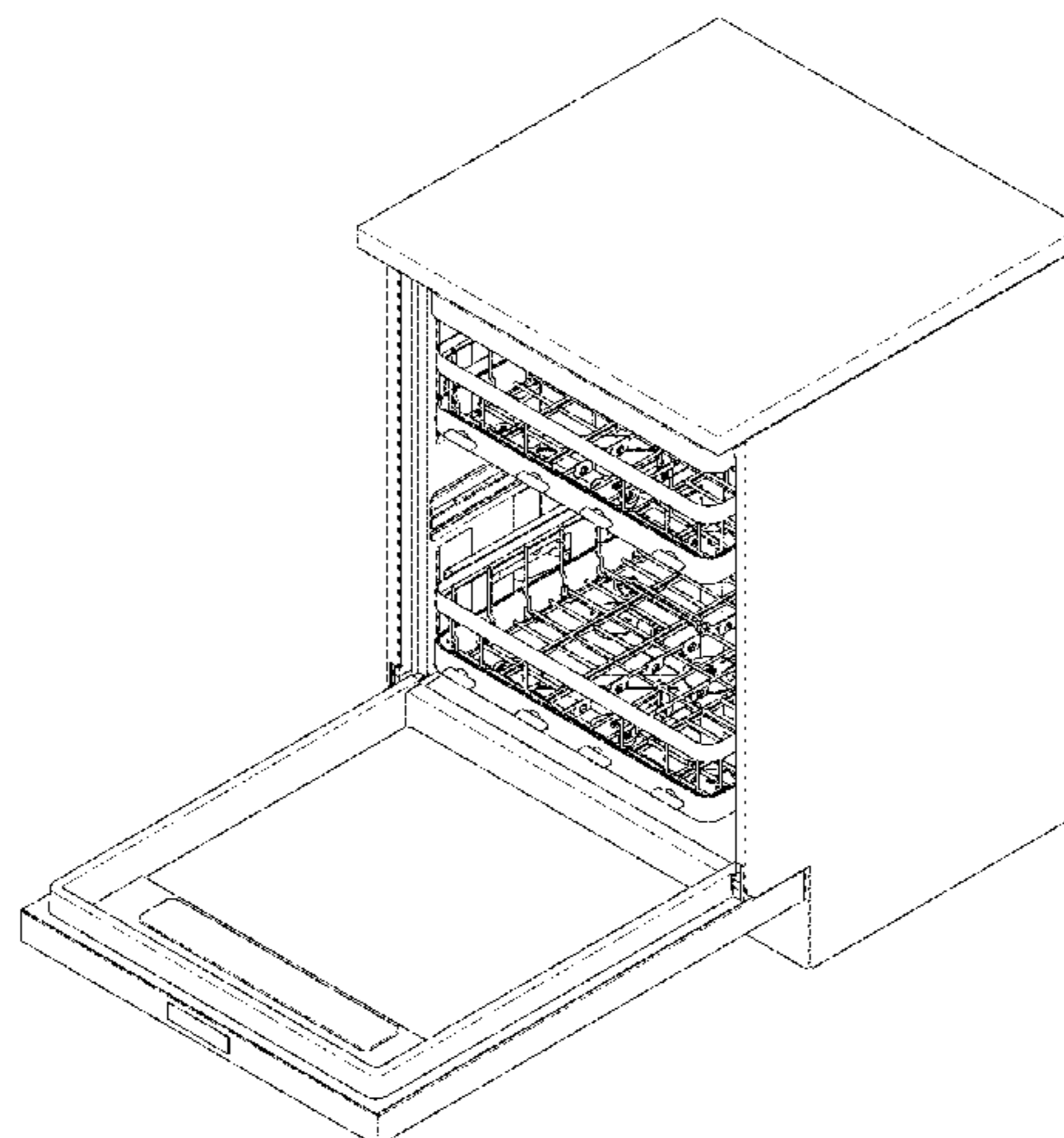

1.34 : Top

1.35 : Bottom

The broken lines shown in the figures depict portions of the dishwasher that form no part of the claimed design.

1 Claim, 35 Drawing Sheets

(58) Field of Classification Search

CPC A47L 15/507; A47L 15/4257; A47L 15/22; A47L 15/23; A47L 15/4221; A47L 15/4285; A47L 15/4293; A47L 15/486; A47L 15/502; A47L 15/16; A47L 15/4219; A47L 15/4225; A47L 165/4259; A47L 15/4261; A47L 15/4282; A47L 15/46; A47L 15/488; A47L 15/506; A47L 15/508; A47L 2401/26; A47L 2401/30; A47L 2501/05; A47L 2501/06; A47L 2501/12; A47L 13/20; A47L 15/0018; A47L 15/0021; A47L 15/0036; A47L 15/0044; A47L 15/0047; A47L 15/0049; A47L 15/0052; A47L 15/0063; A47L 15/0089; A47L 15/14; A47L 15/18; A47L 15/4214; A47L 15/4234; A47L 15/4236; A47L 15/4251; A47L 165/4253; A47L 15/4263; A47L 15/4278; A47L 15/4287; A47L 15/4291; A47L 15/4295; A47L 15/44; A47L 15/48; A47L 15/483; A47L 15/50; A47L 15/501; A47L 15/504; A47L 15/505; A47L 2301/00; A47L 2401/04;

A47L 2401/06; A47L 2401/09; A47L 2401/12; A47L 2401/14; A47L 2401/18; A47L 2401/19; A47L 2401/20; A47L 2401/24; A47L 2401/34; A47L 2501/01; A47L 2501/02; A47L 2501/03; A47L 2501/07; A47L 2501/10; A47L 2501/26; A47L 2501/30; A47L 2501/36; A47L 2601/06; A47L 2601/10

See application file for complete search history.

(56)

References Cited

U.S. PATENT DOCUMENTS

D400,320 S * 10/1998 Brace D32/2
D412,607 S * 8/1999 Goodin D32/3
D424,257 S * 5/2000 Umeda D32/2
D467,691 S * 12/2002 Richardson D32/2
6,622,740 B1 * 9/2003 Durazzani A47L 15/0084
134/115 R
7,168,578 B2 * 1/2007 Mersch A47L 15/504
134/56 D
8,162,419 B2 * 4/2012 Dellby A47L 15/506
312/228.1
8,813,766 B2 * 8/2014 Bhajak A47L 15/504
134/135
9,420,882 B2 * 8/2016 Garcia A47B 46/005
9,895,046 B1 * 2/2018 Wilson A47L 15/506
10,159,398 B2 * 12/2018 Wilson A47L 15/507
10,231,599 B2 * 3/2019 Kulkarni A47L 15/506
10,376,131 B2 * 8/2019 Gerstner A47L 15/506

* cited by examiner

1.1

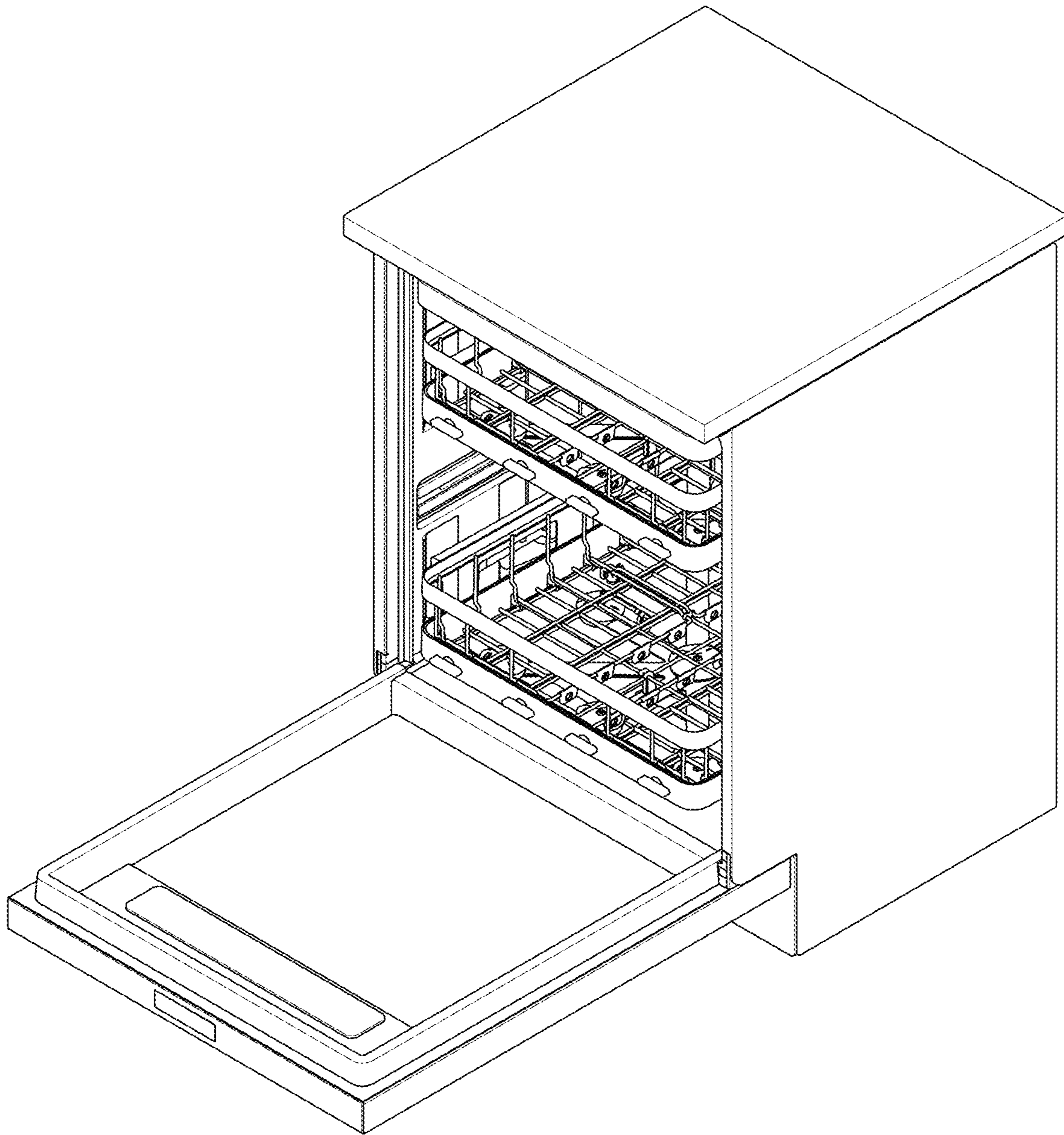

1.2

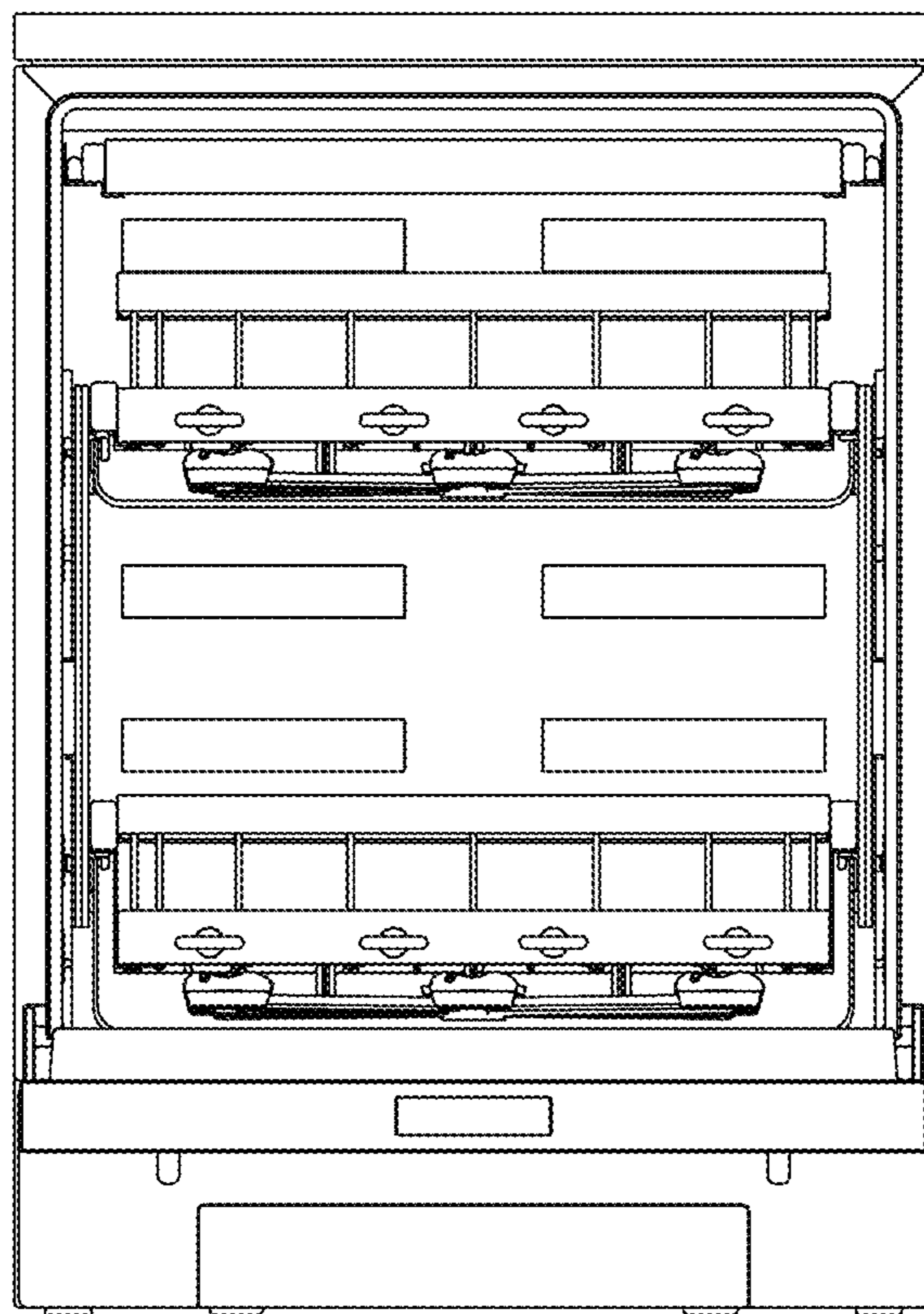

1.3

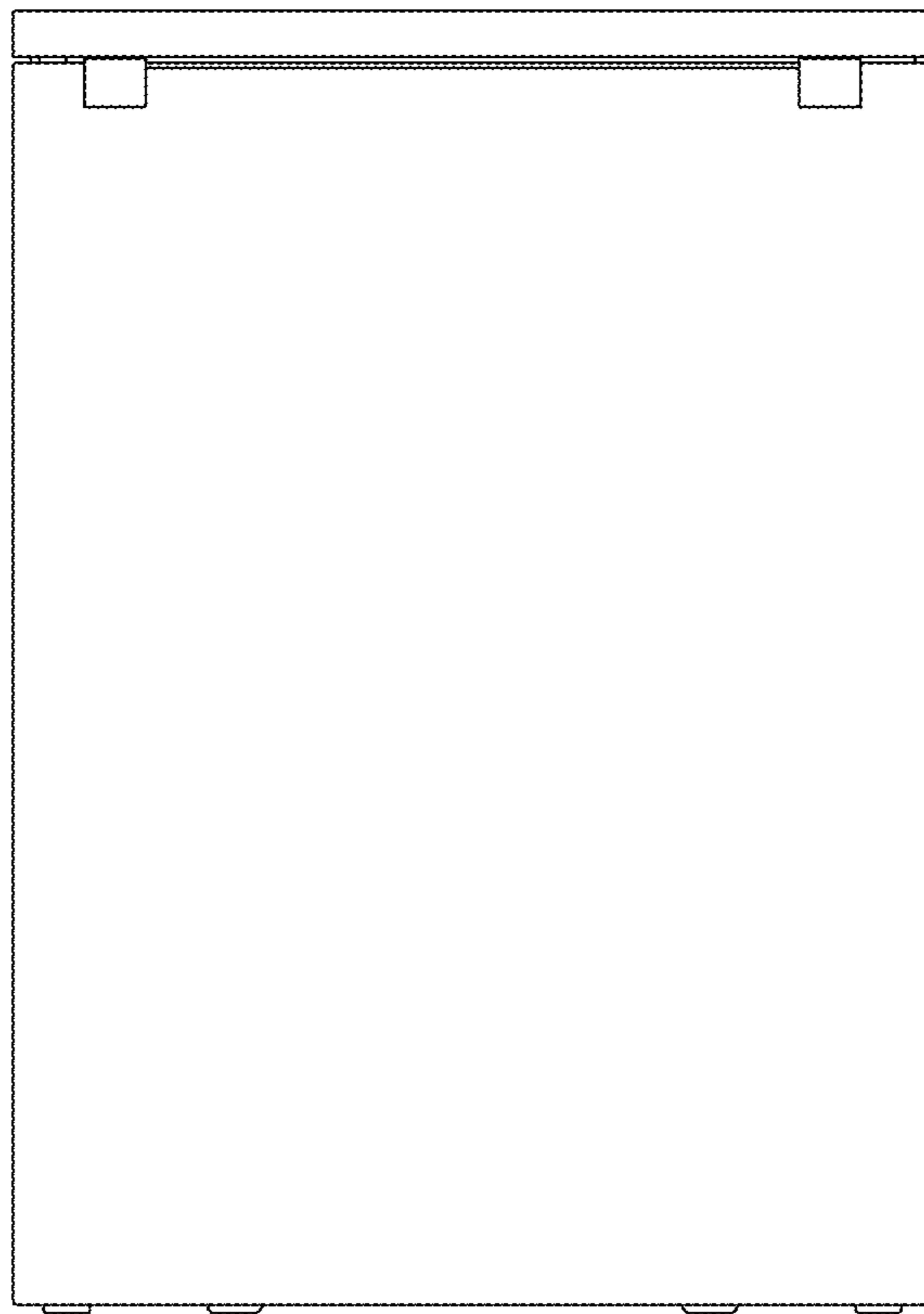

1.4

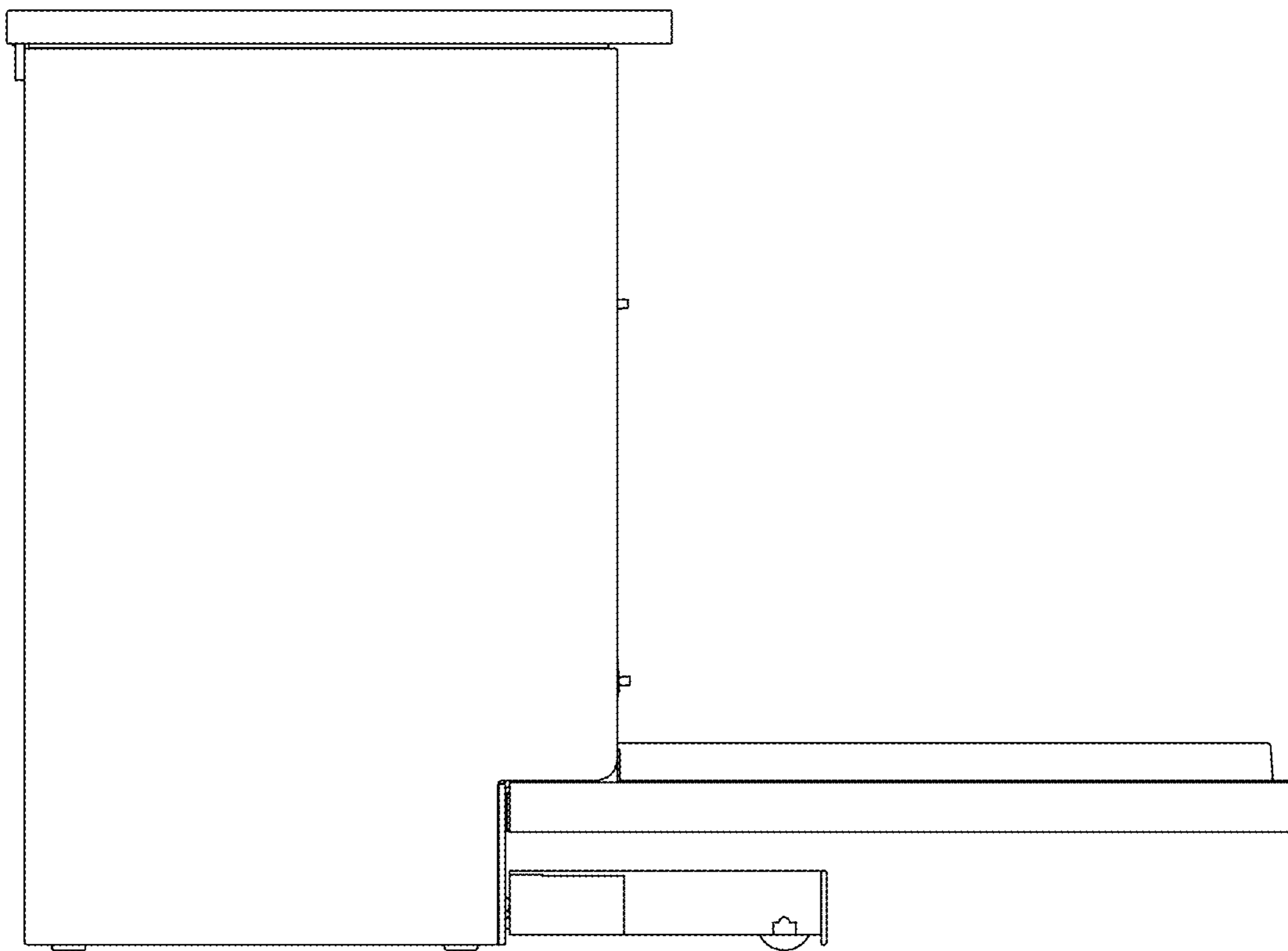

1.5

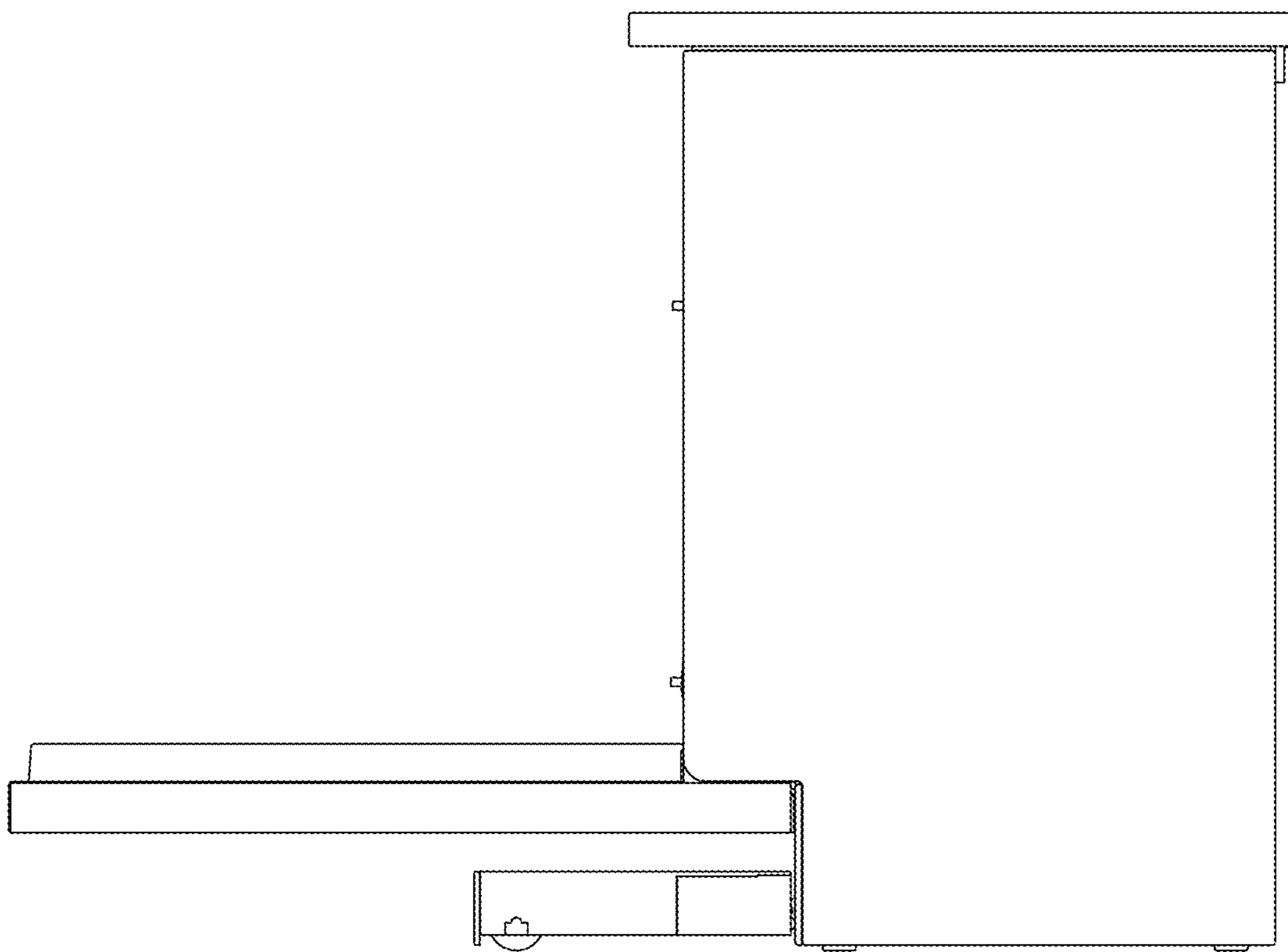

1.6

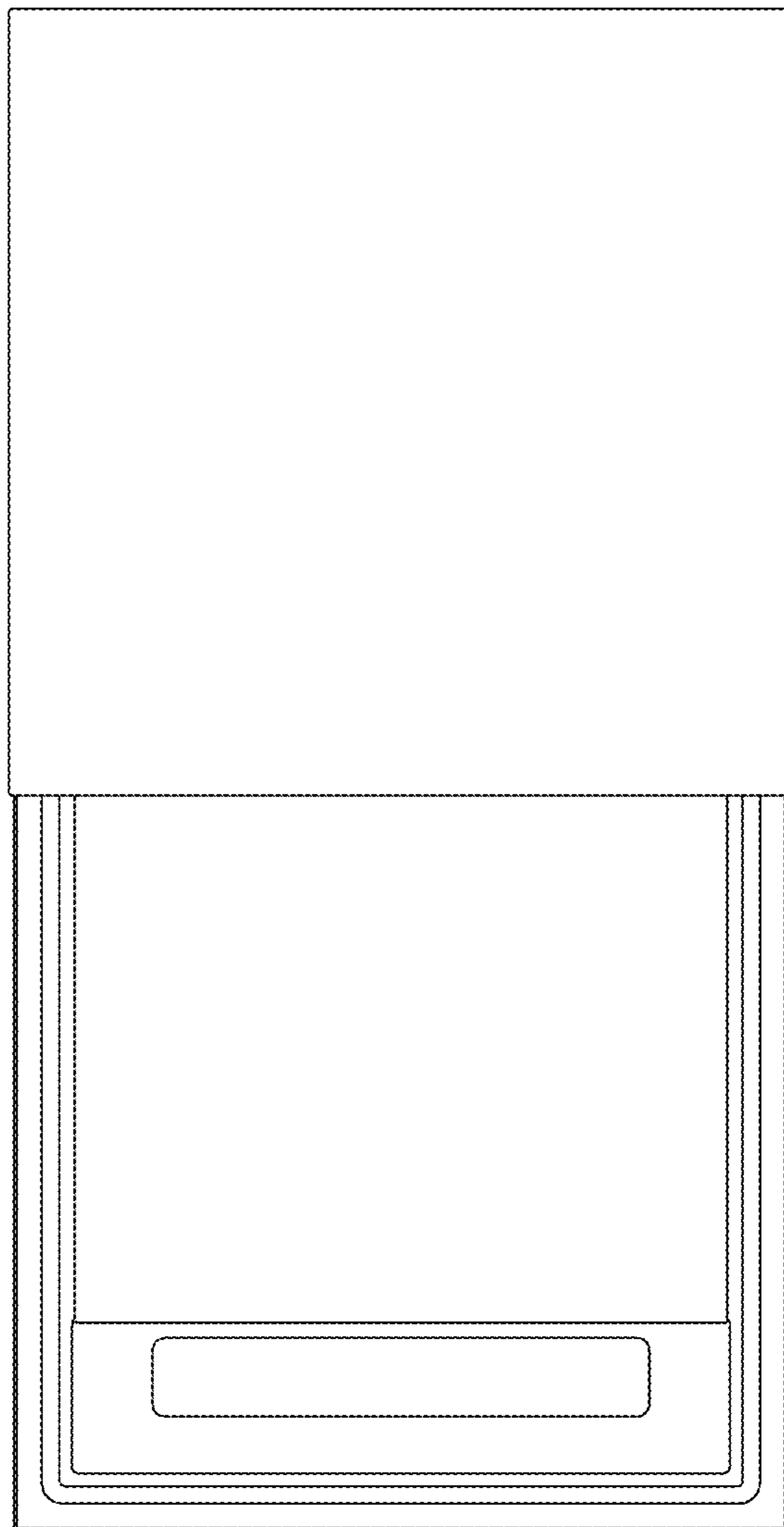

1.7

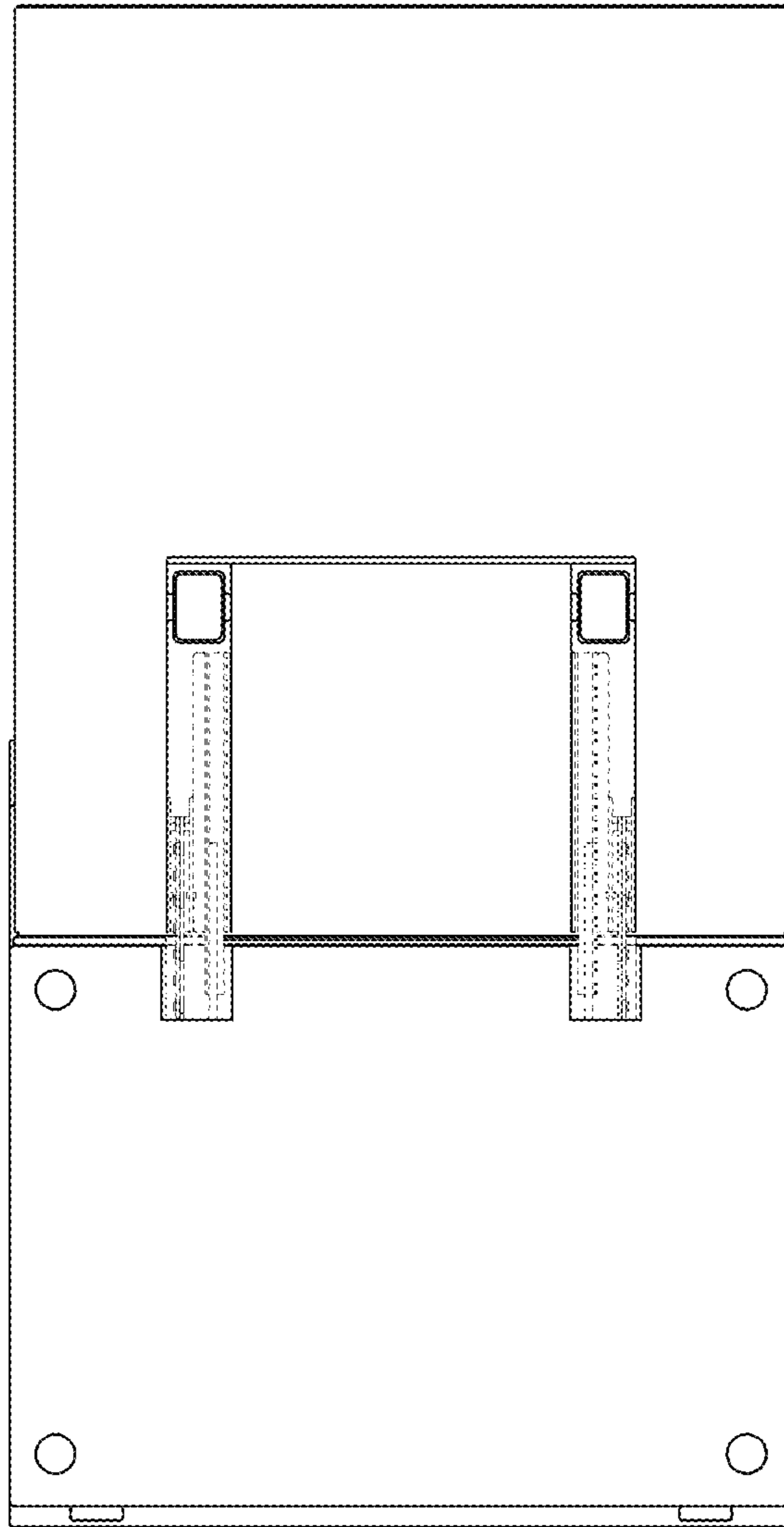

1.8

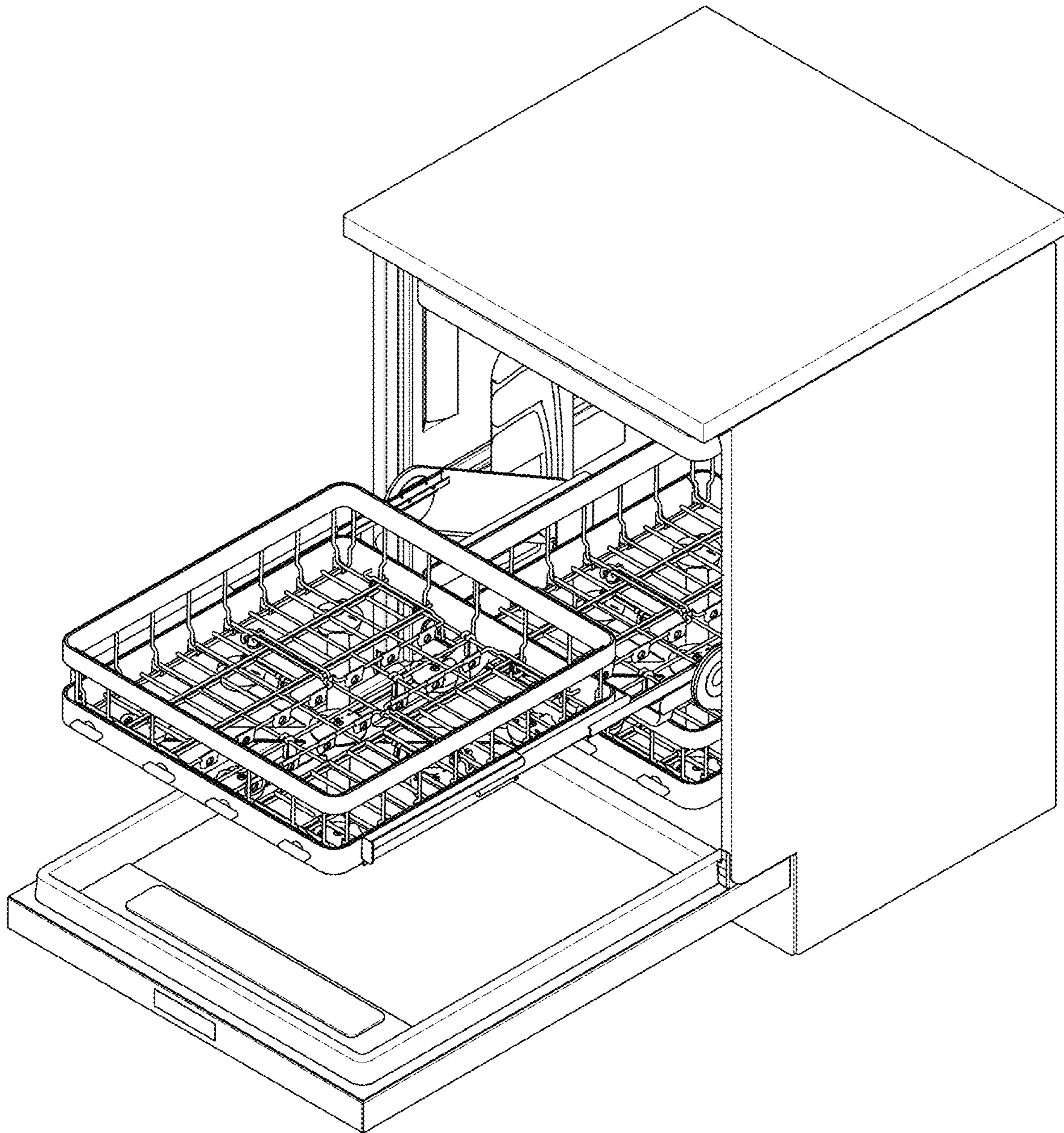

1.9

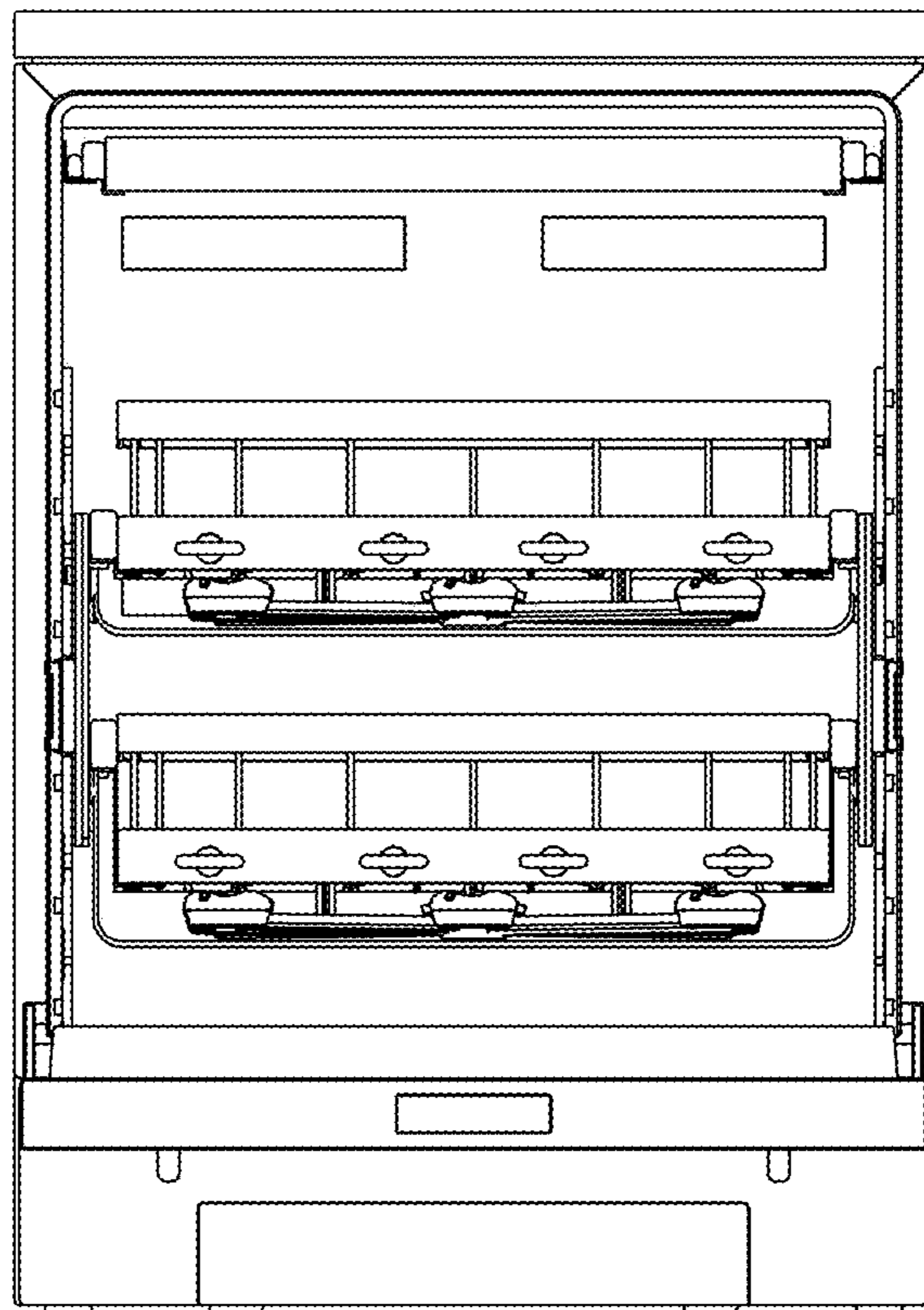

1.10



1.11

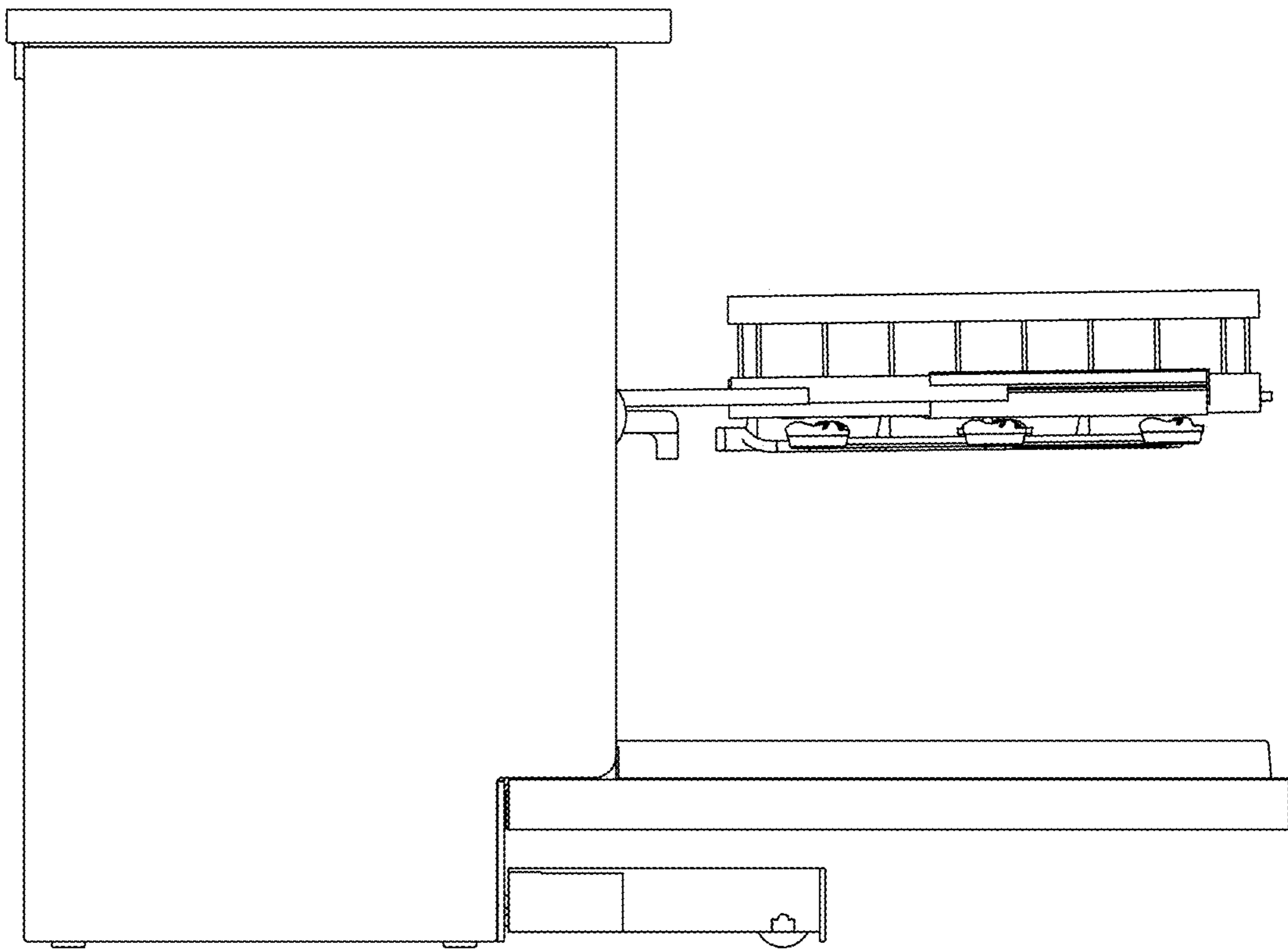

1.12

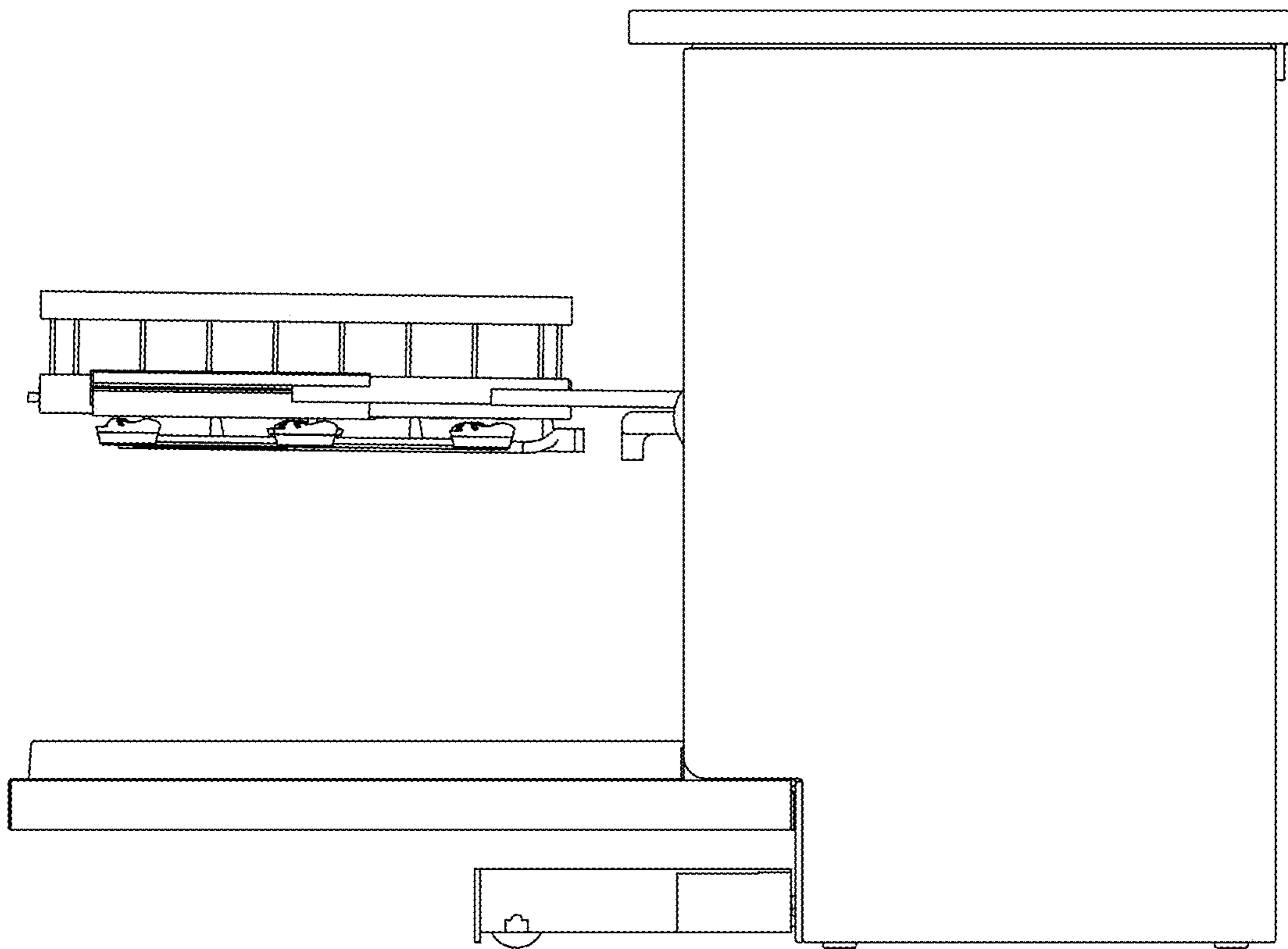

1.13

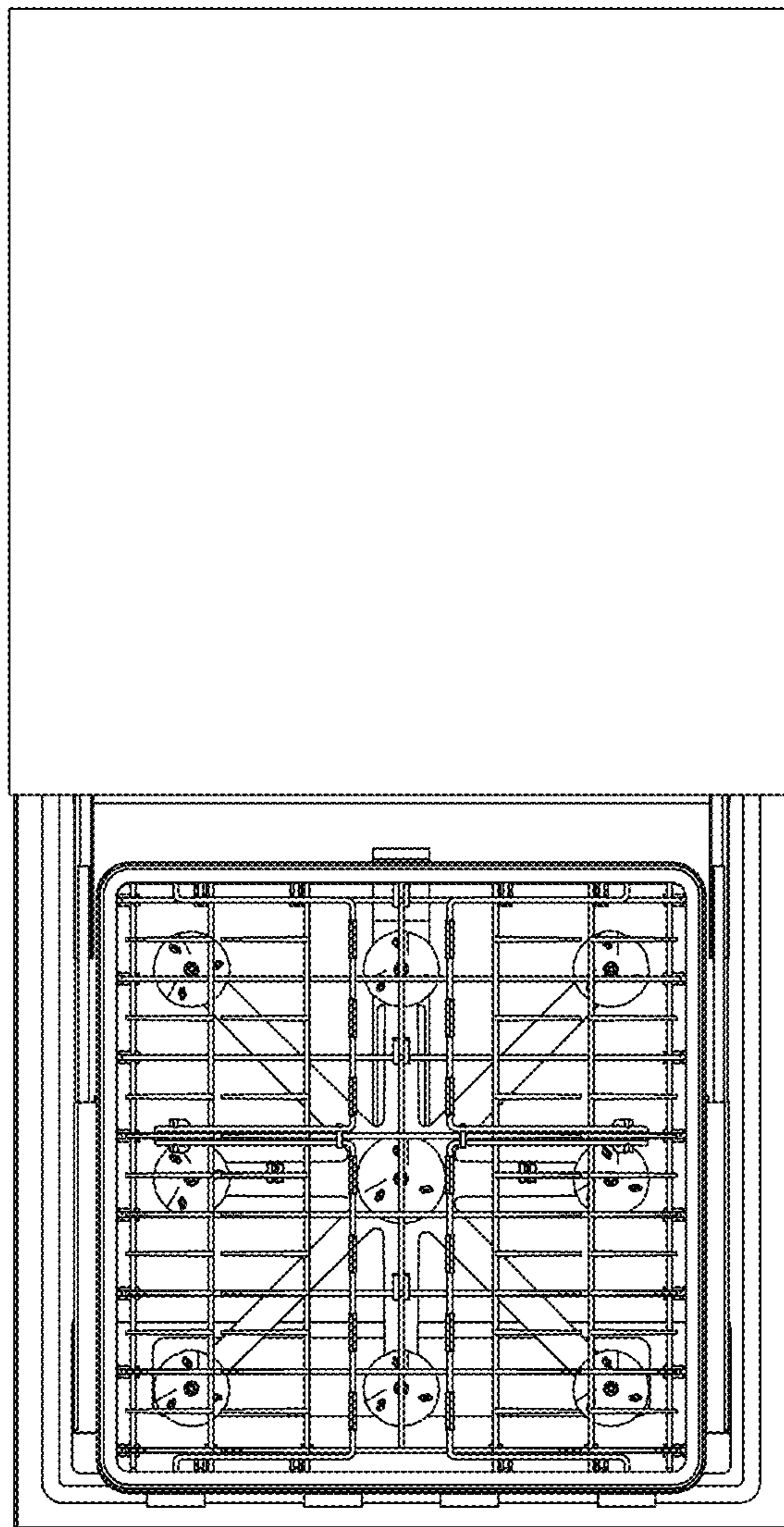

1.14

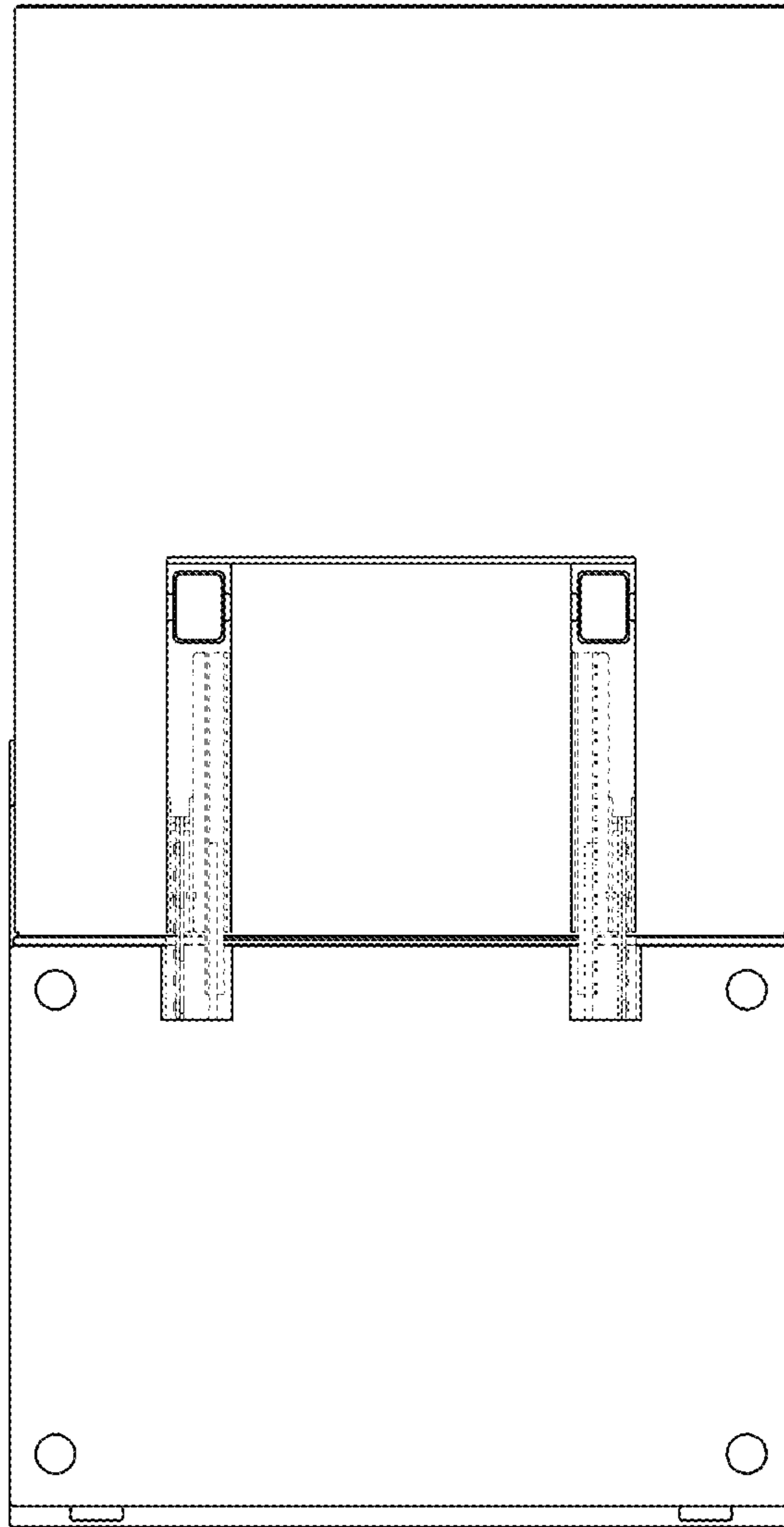

1.15

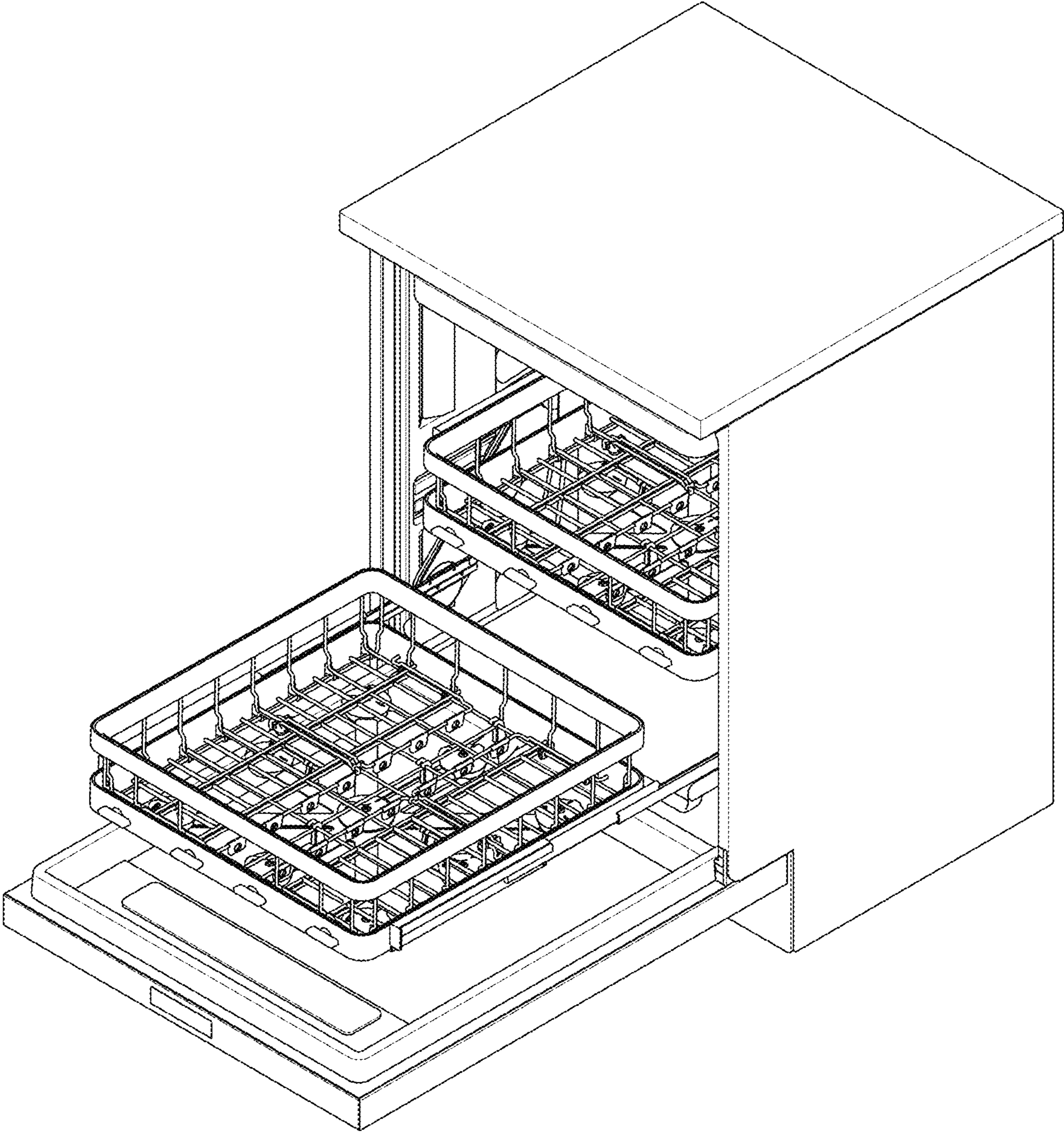

1.16

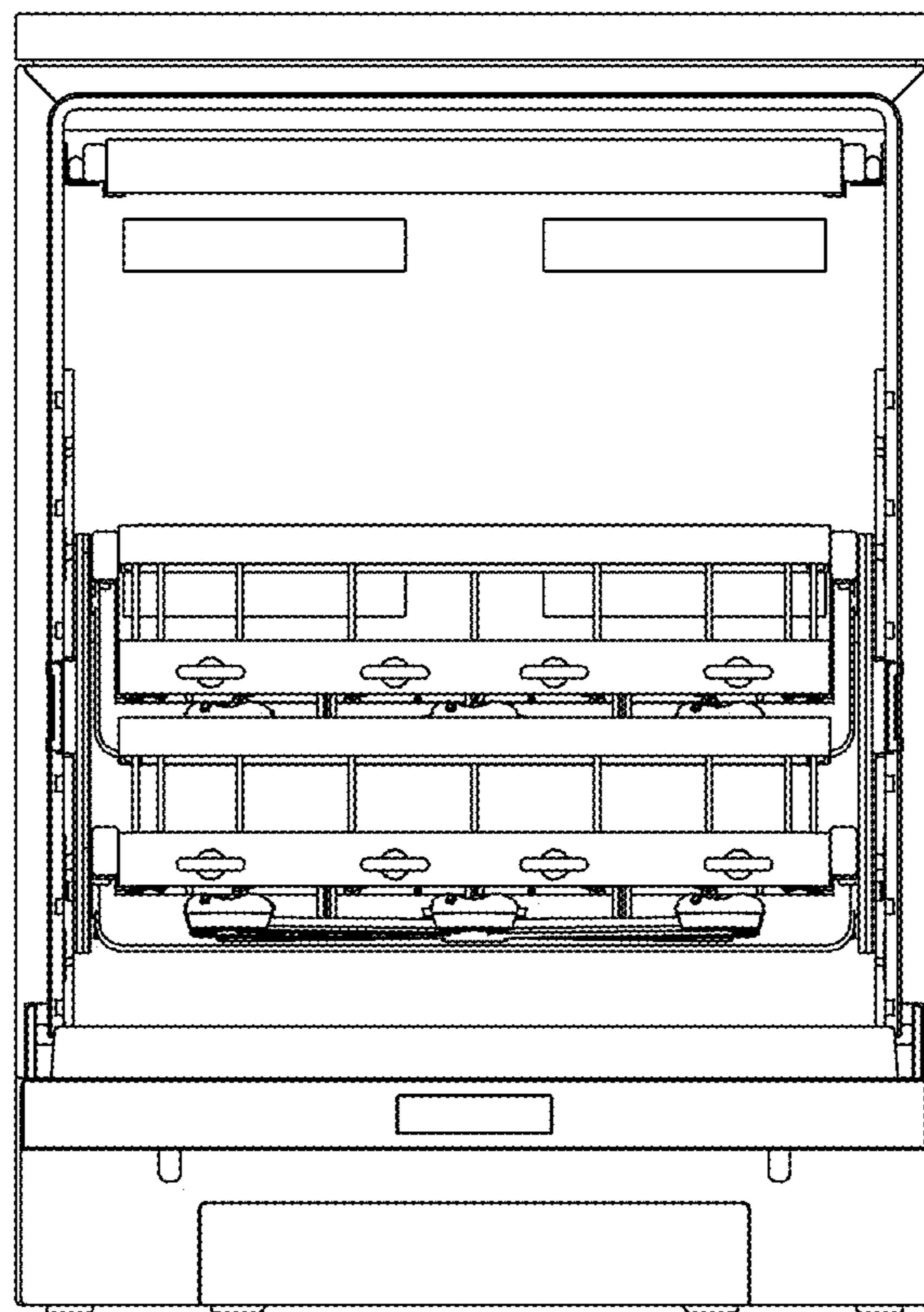

1.17

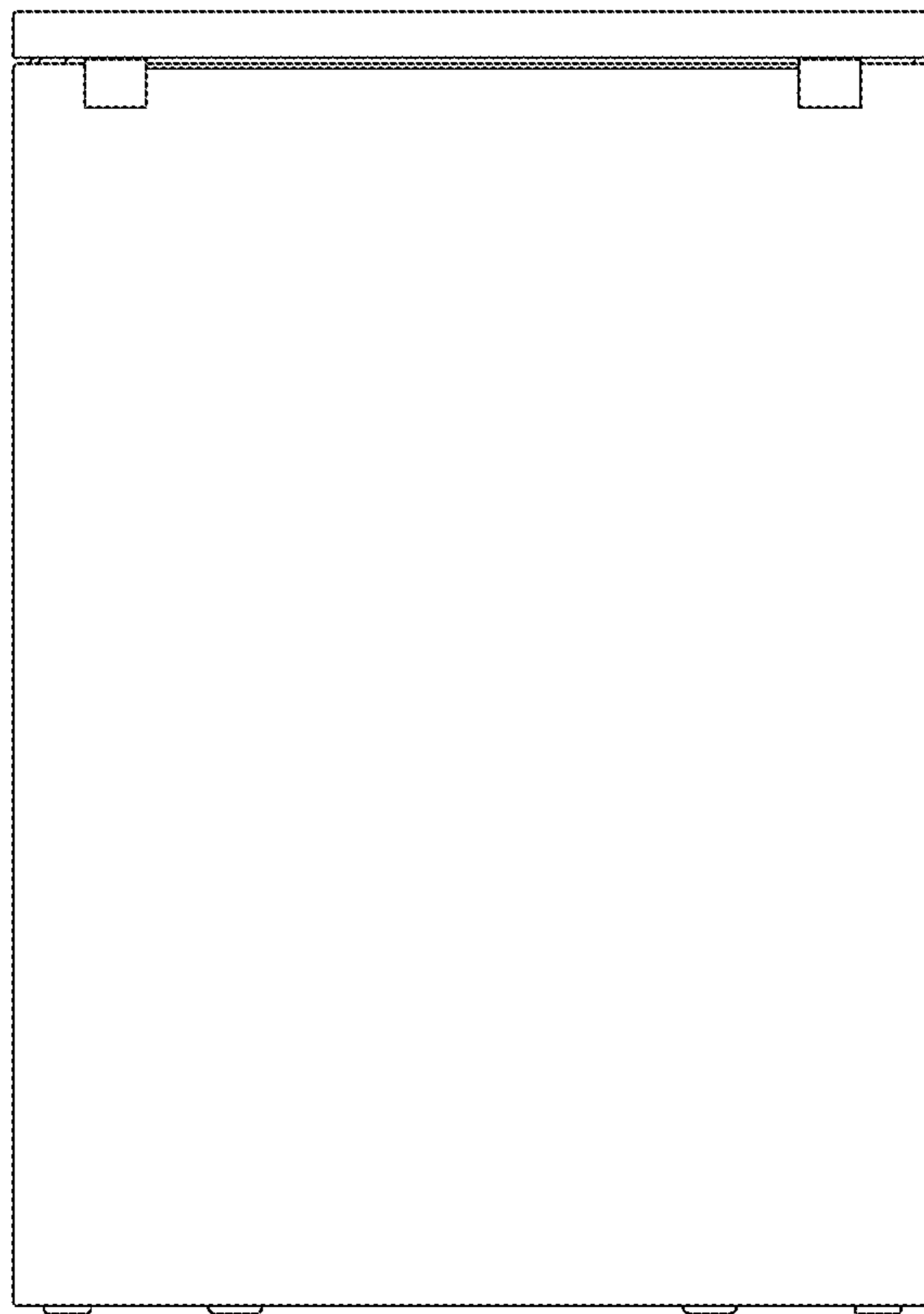

1.18

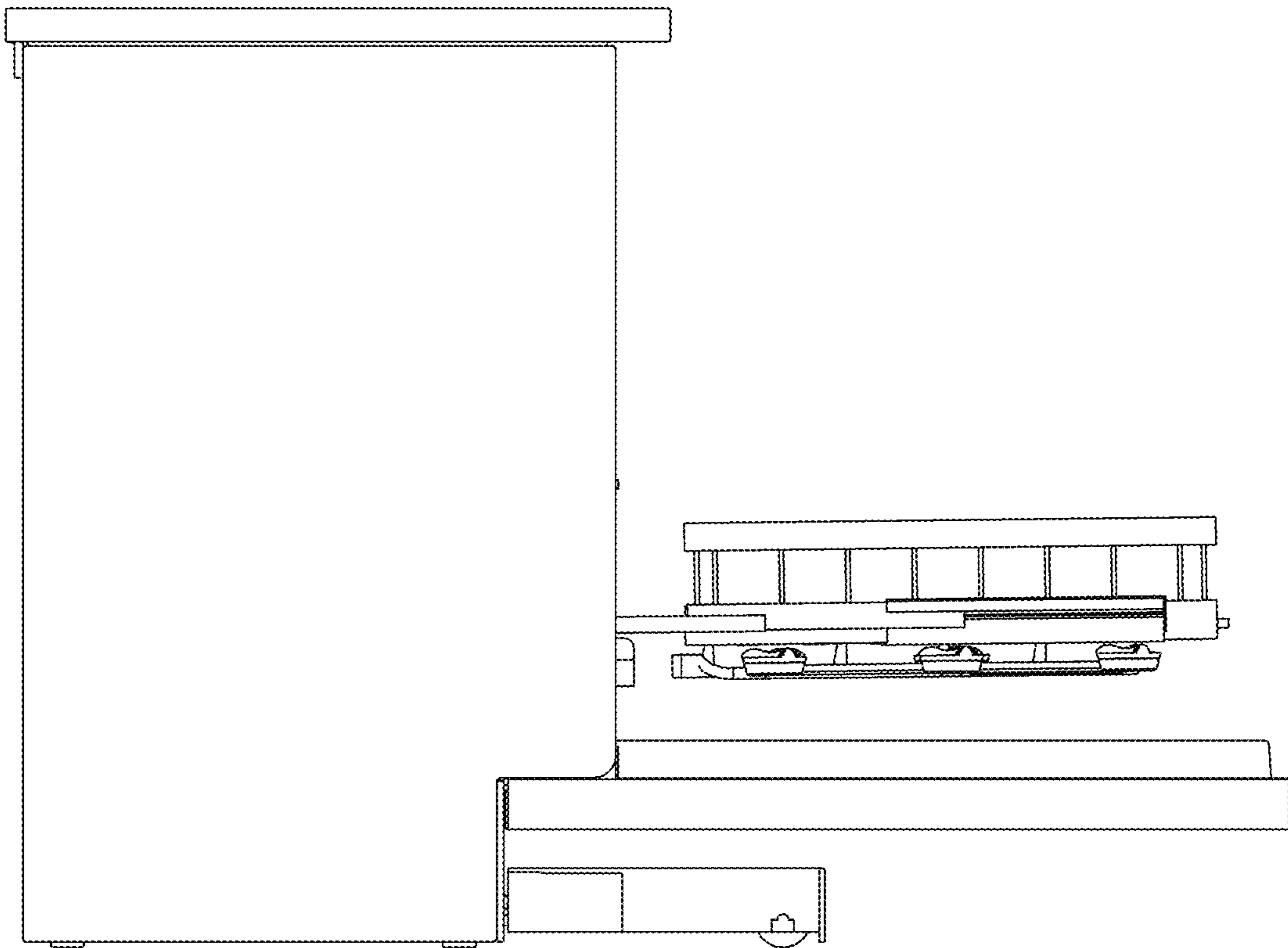

1.19

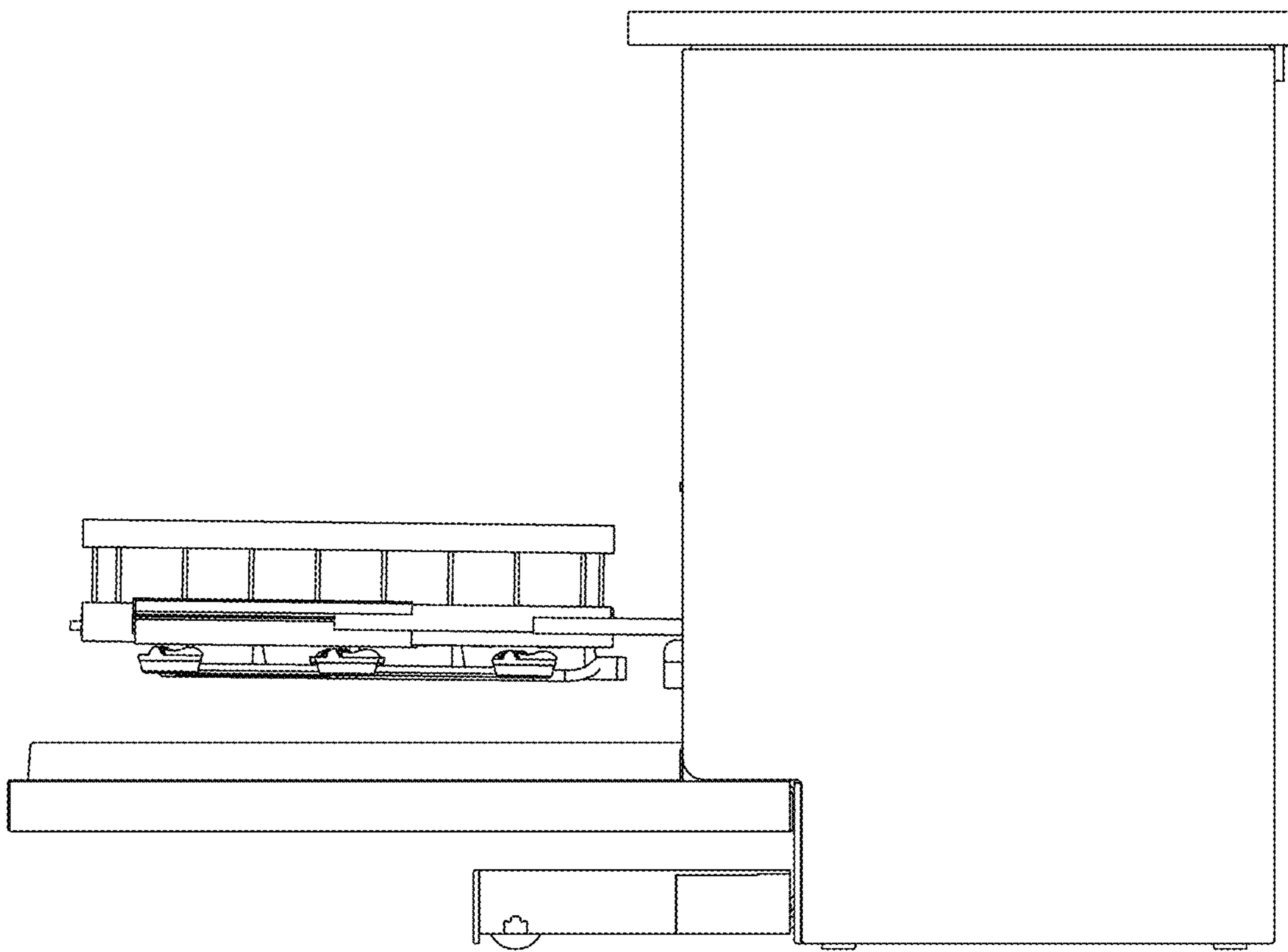

1.20

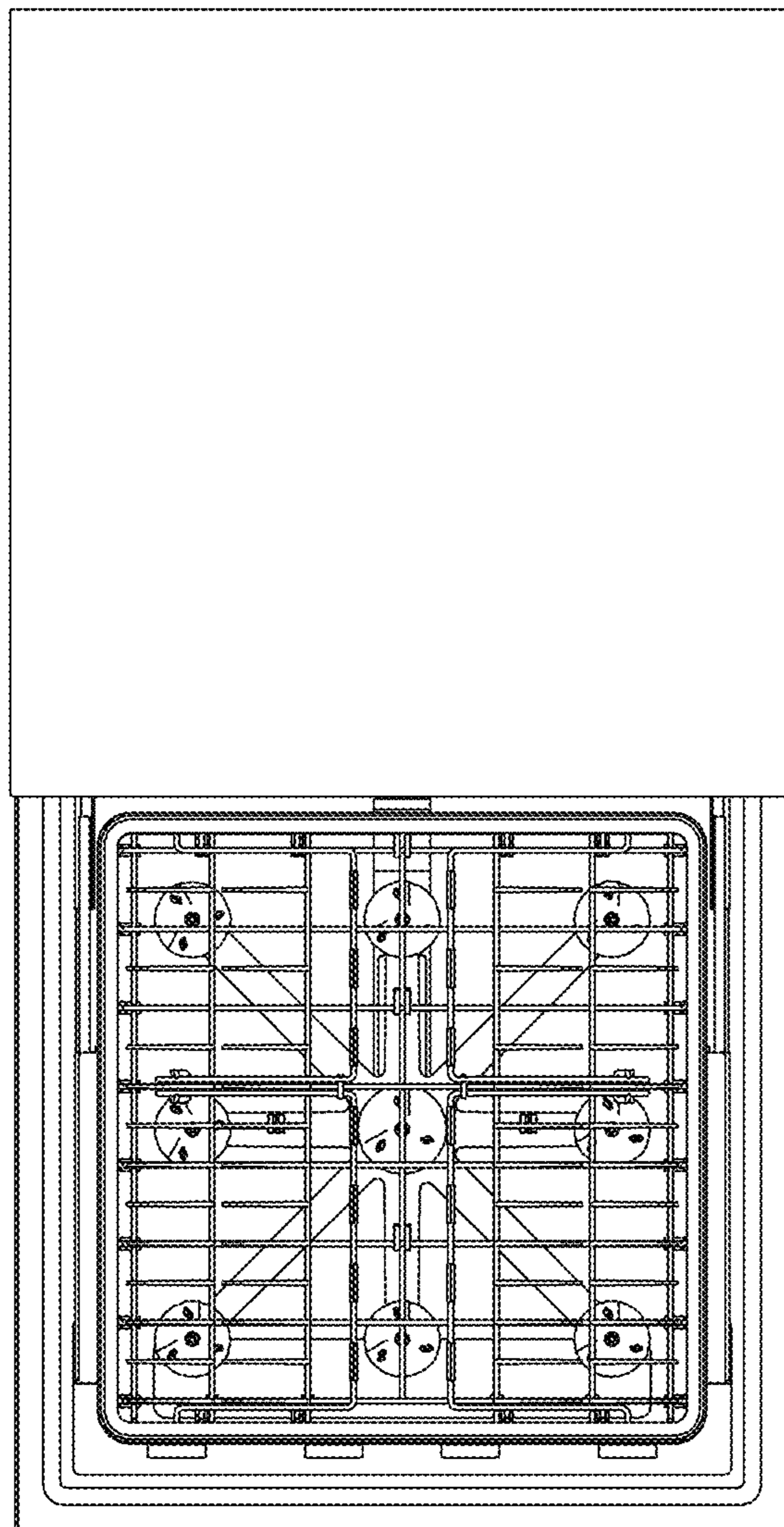

1.21

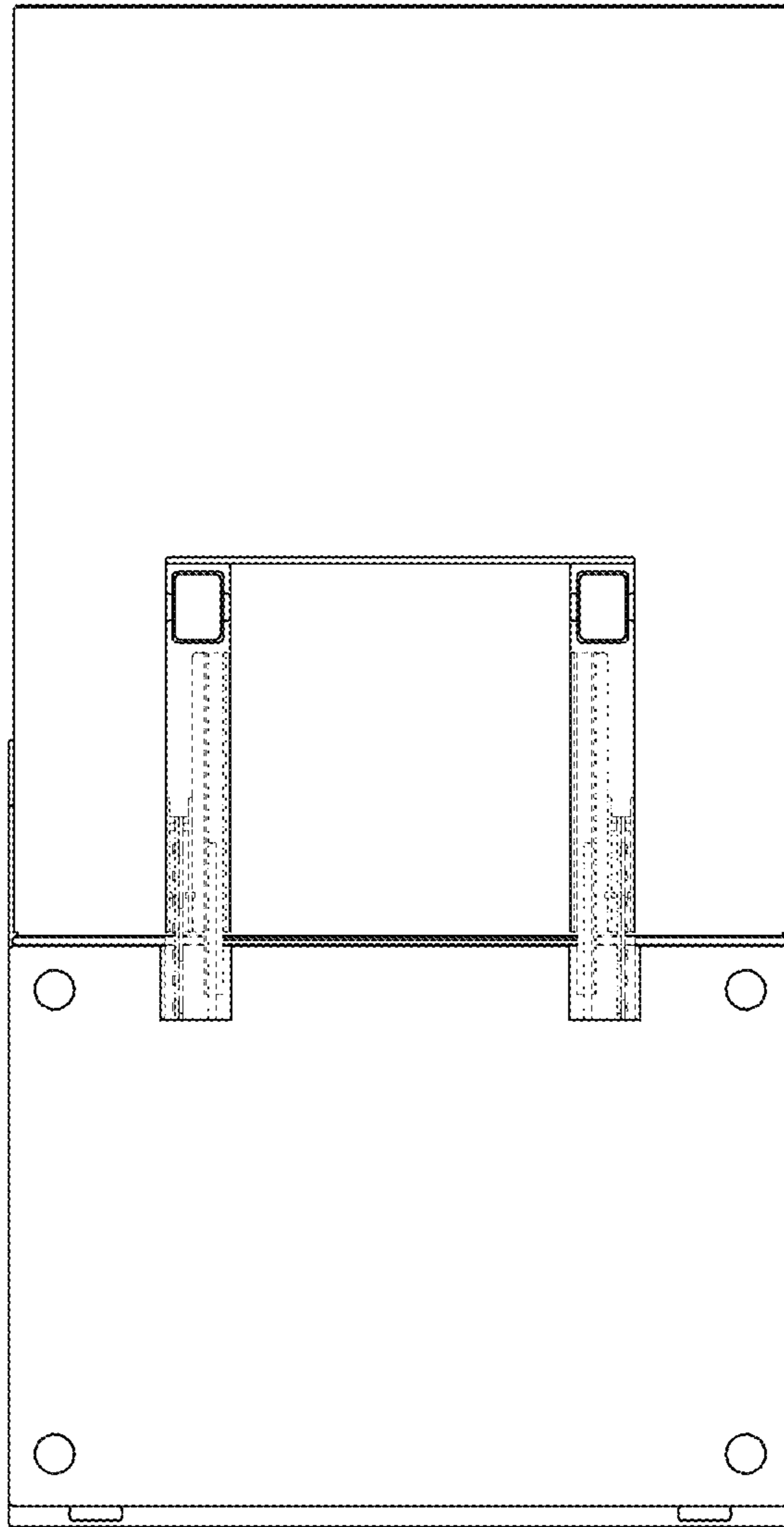

1.22

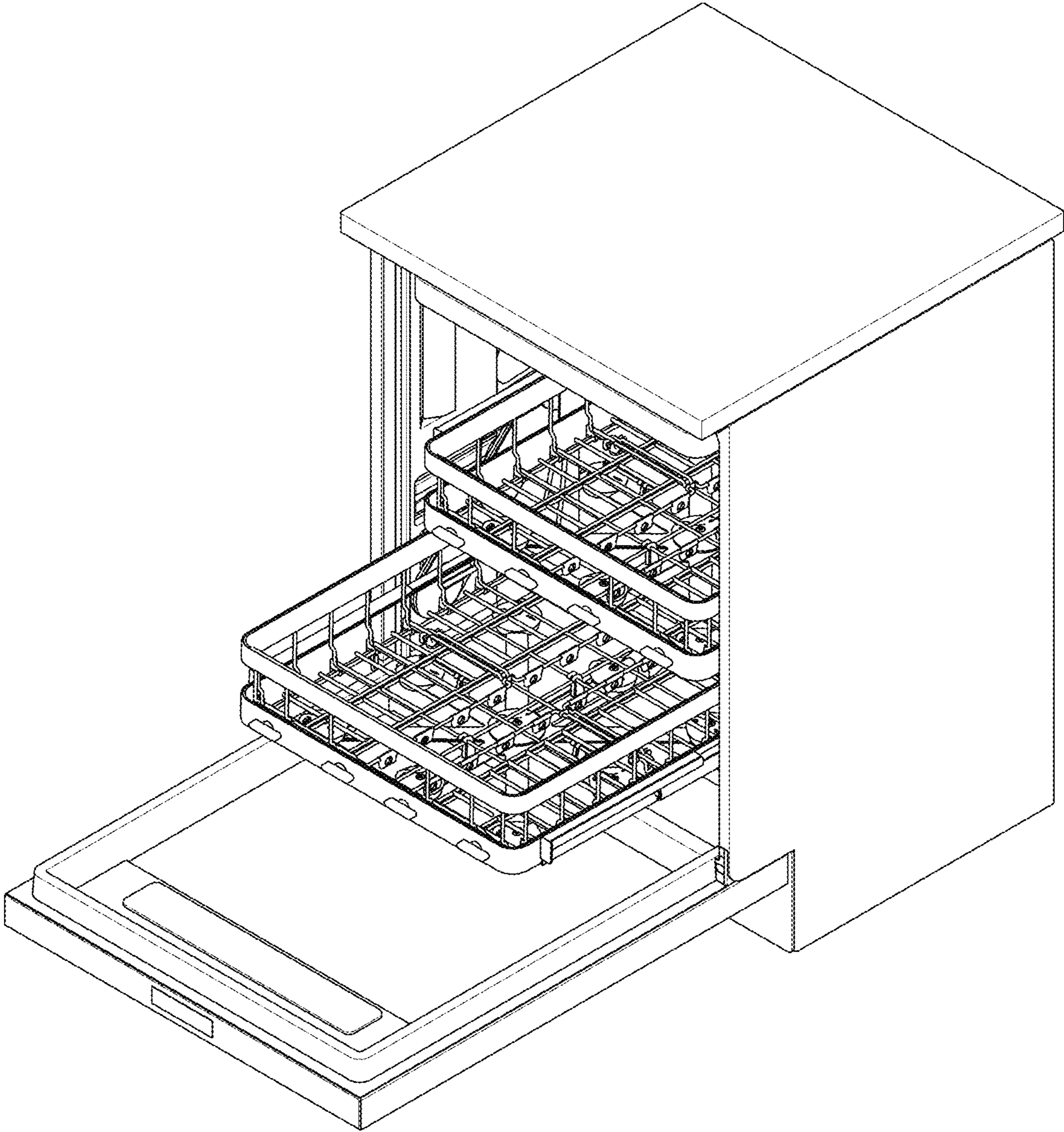

1.23

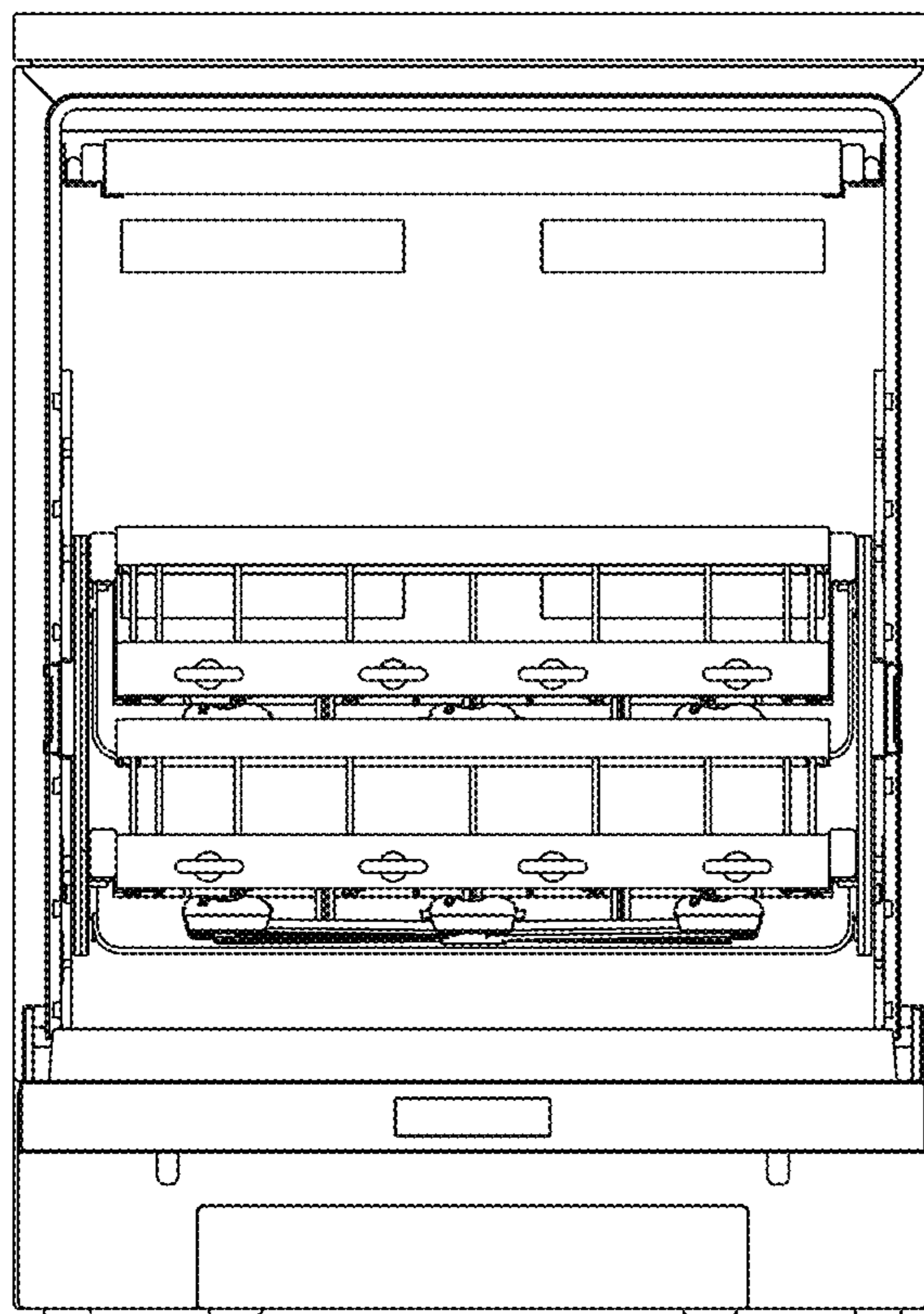

1.24

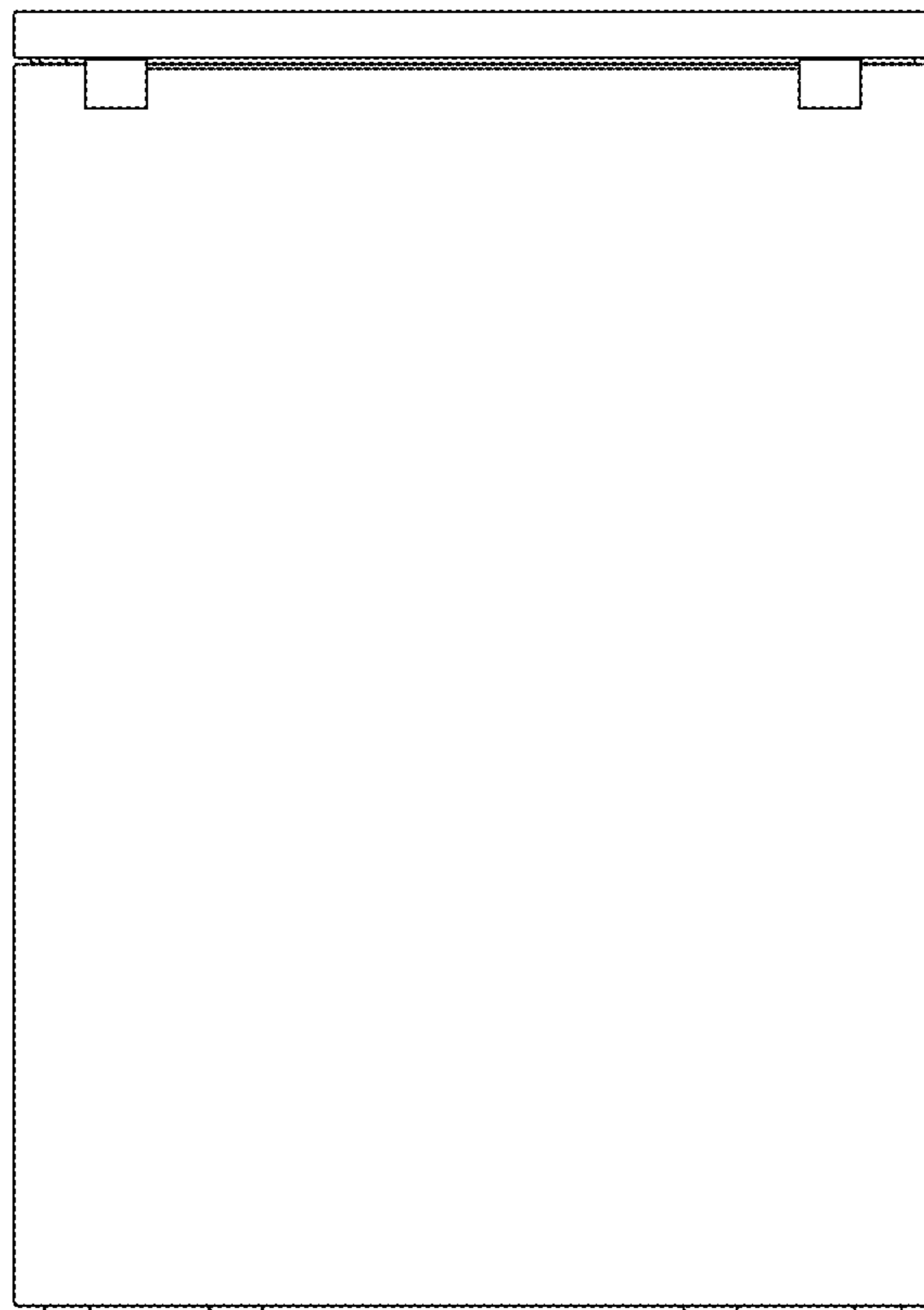

1.25

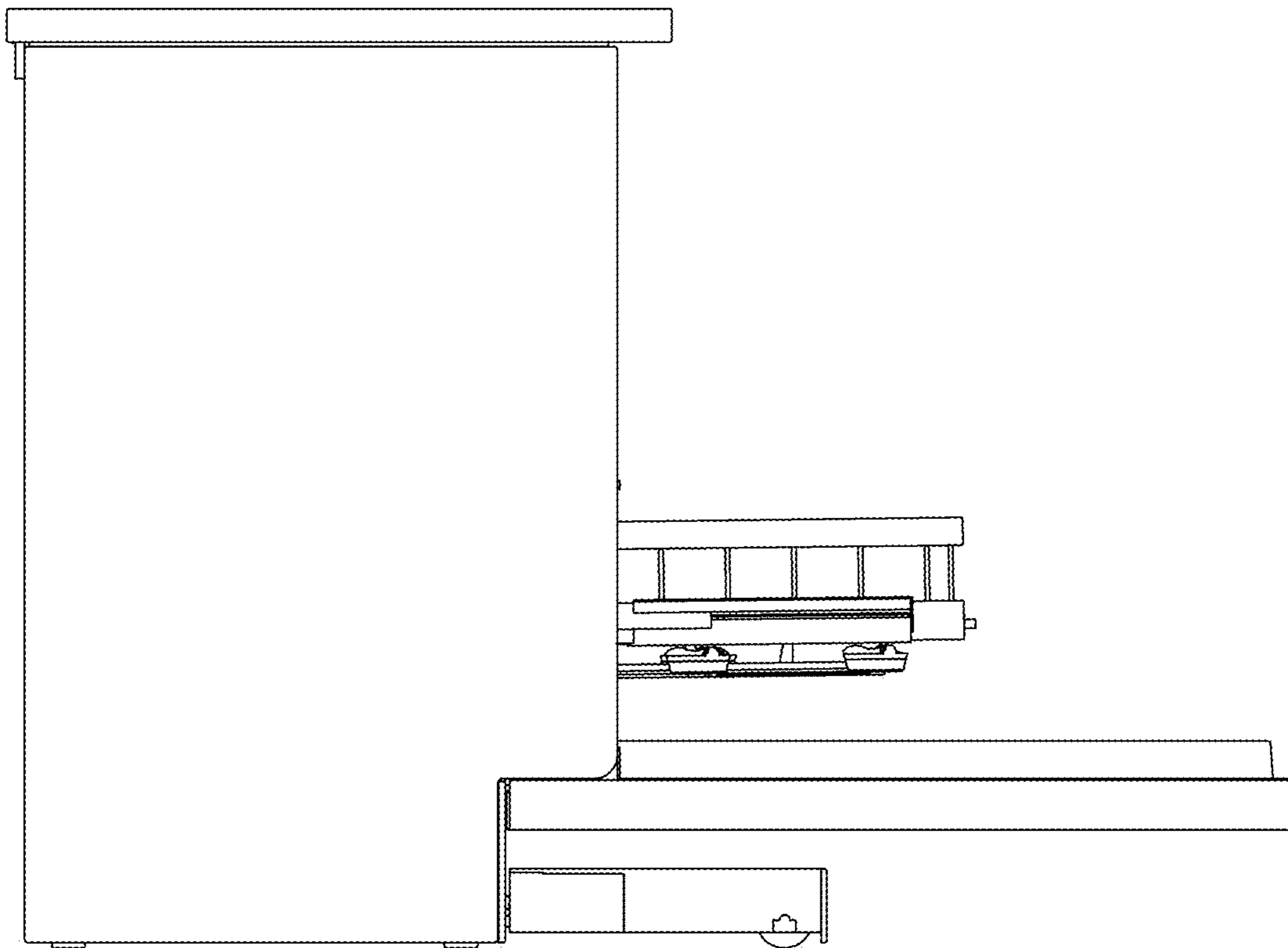

1.26

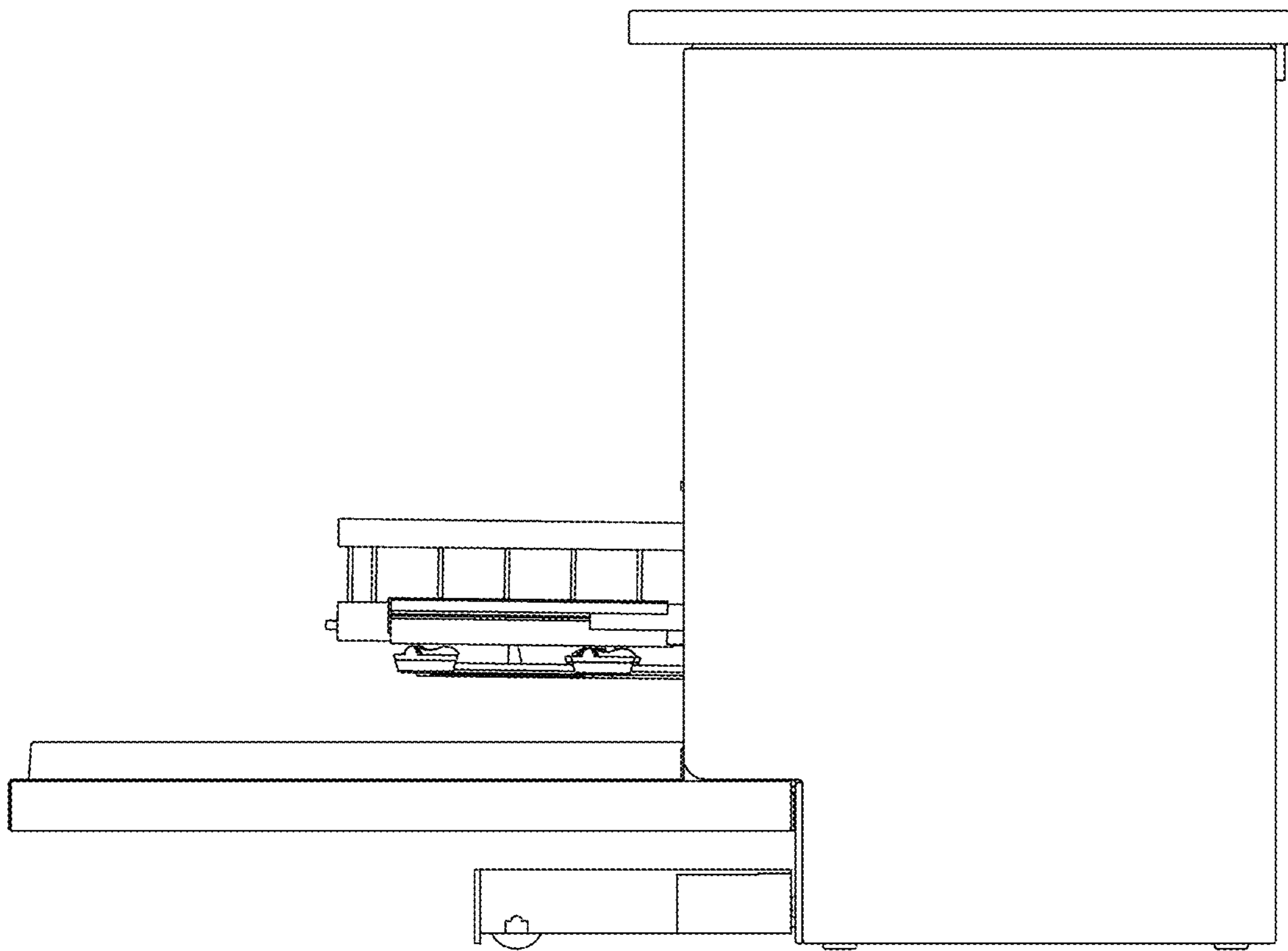

1.27

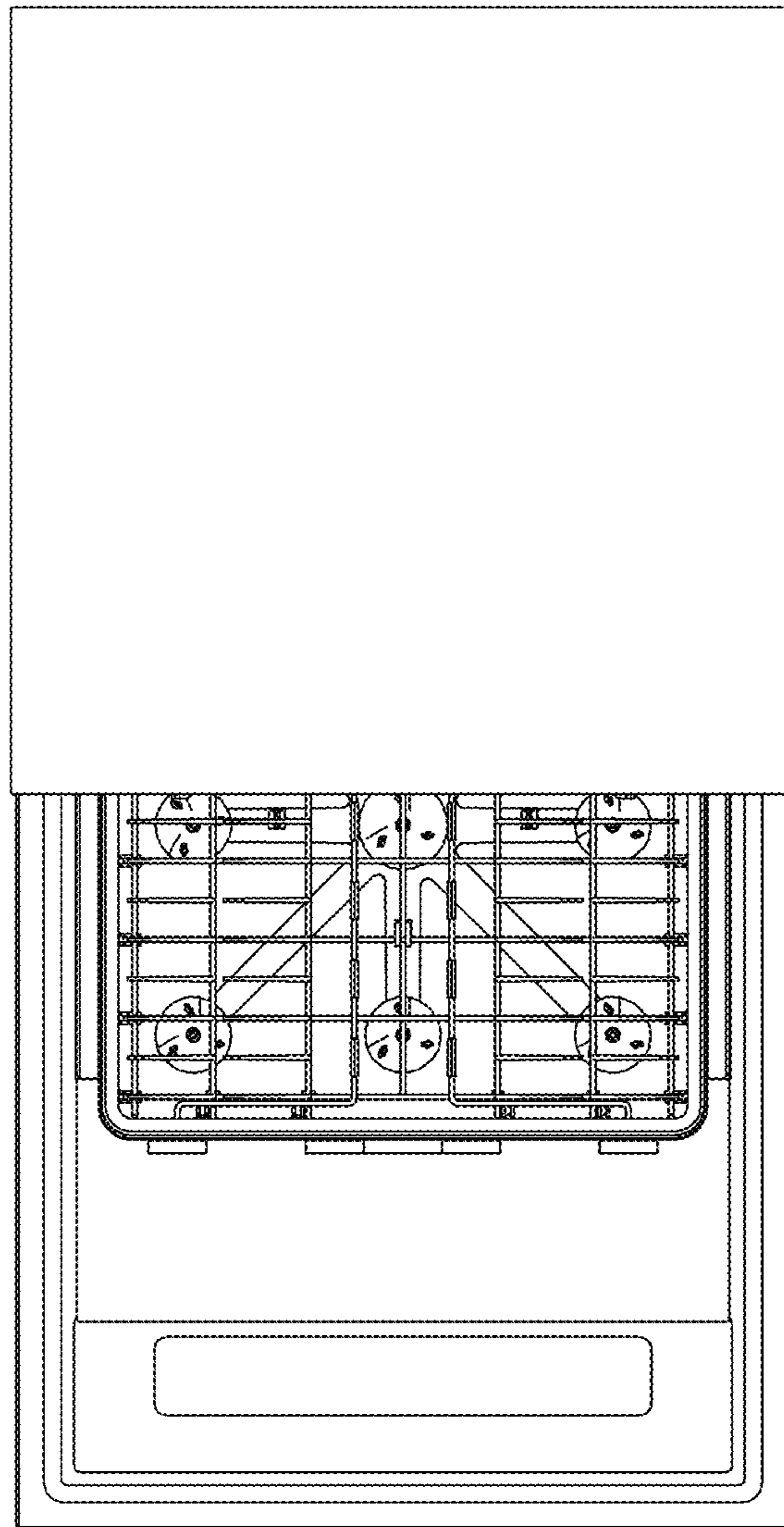

1.28

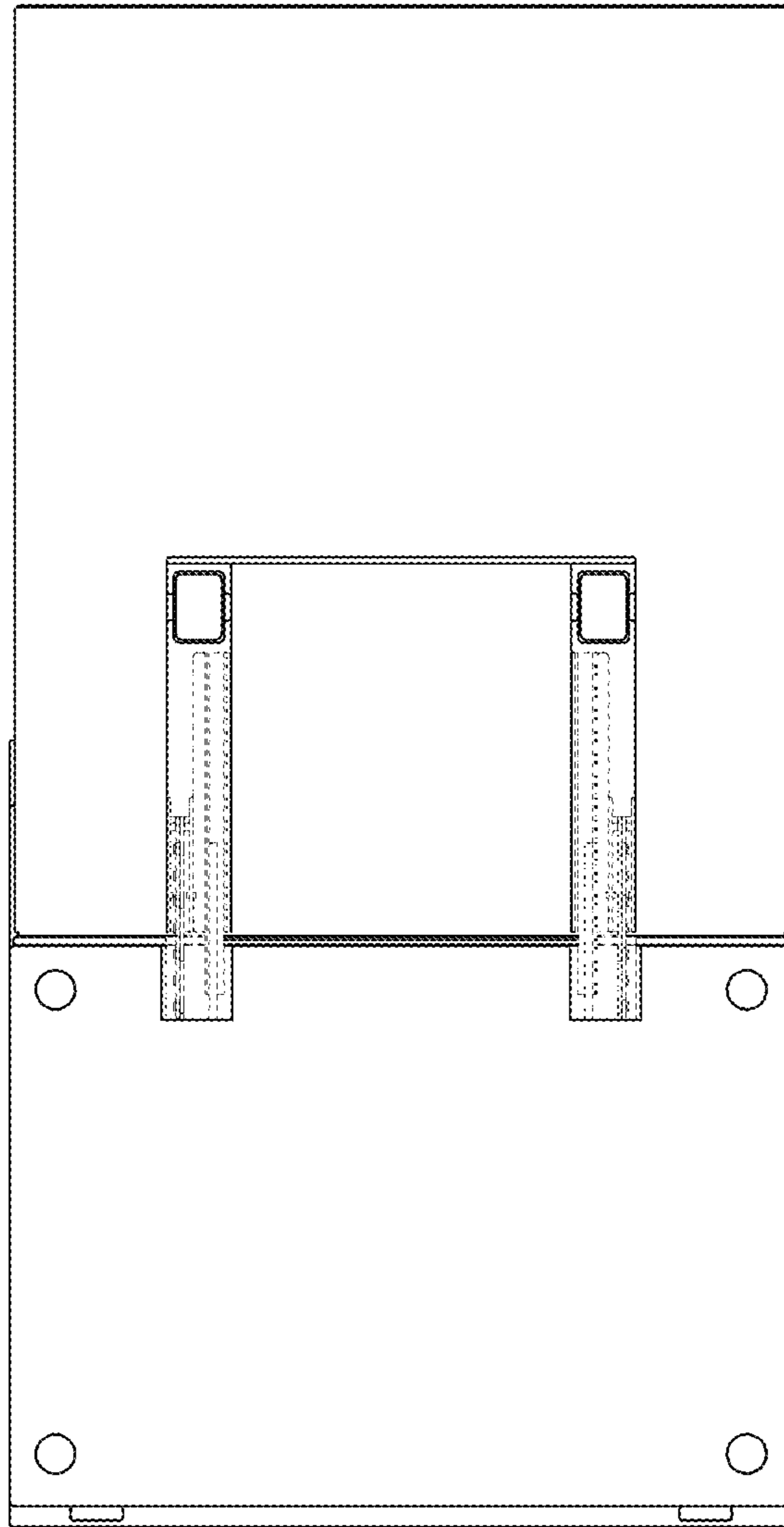

1.29

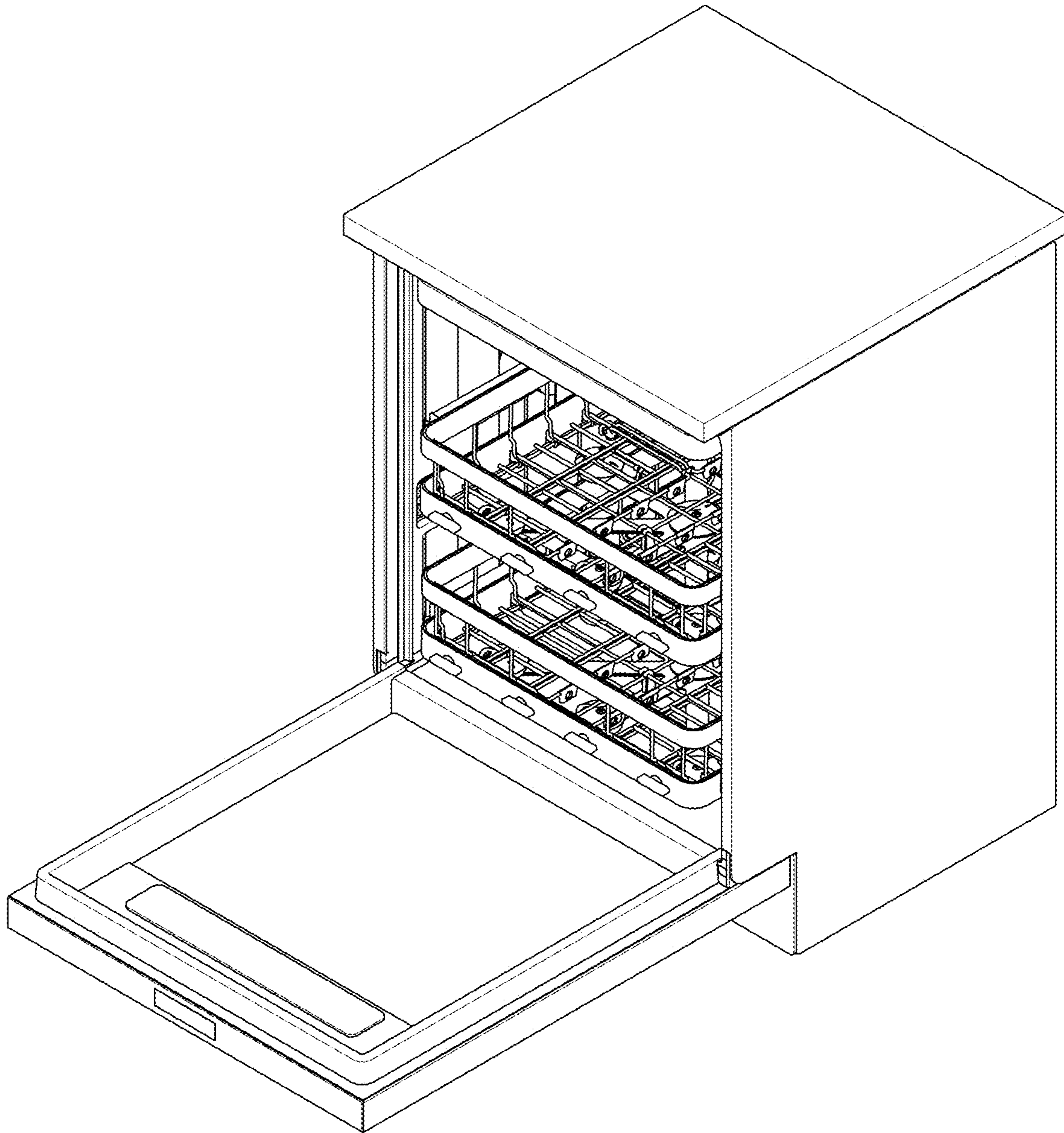

1.30

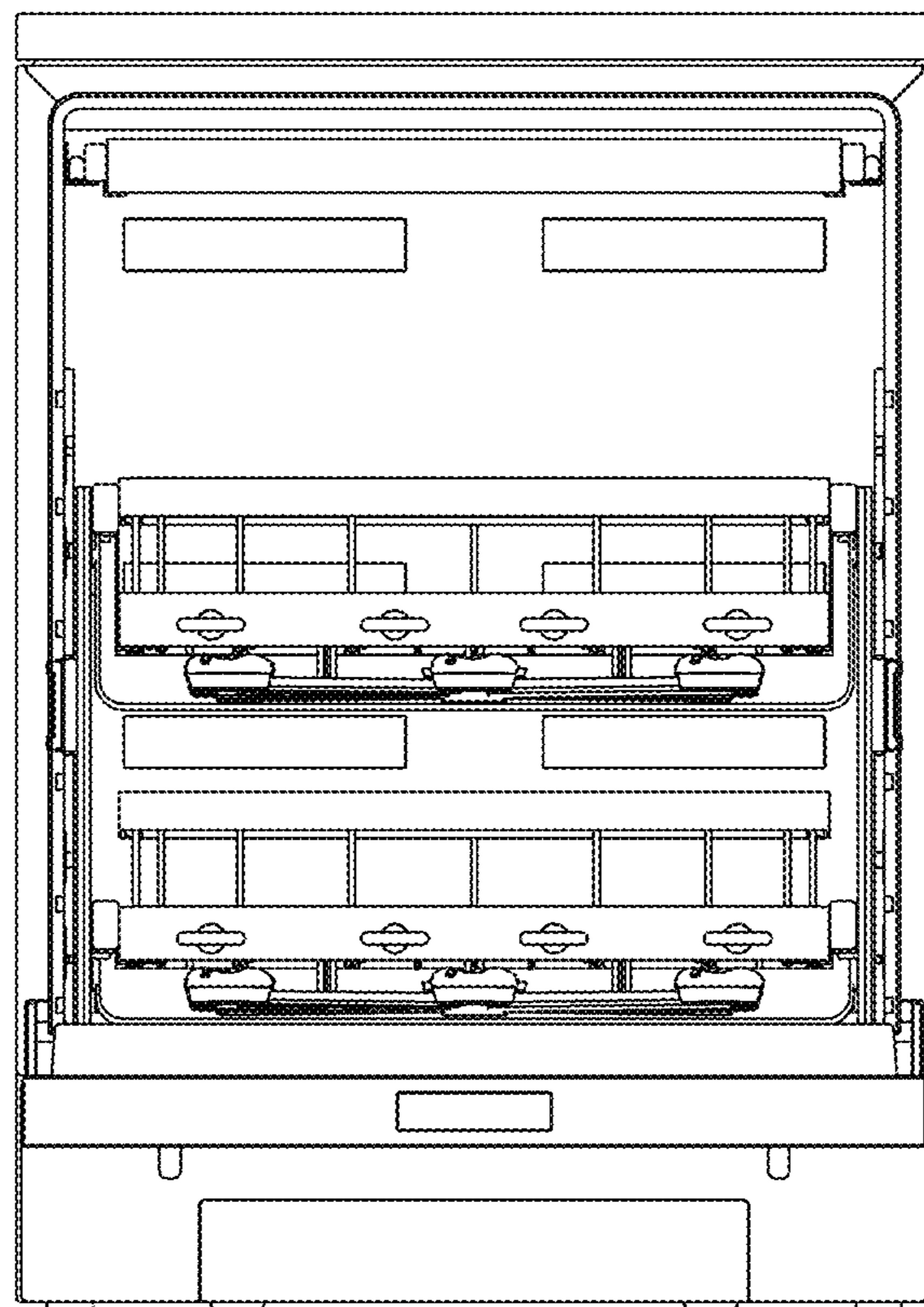

1.31

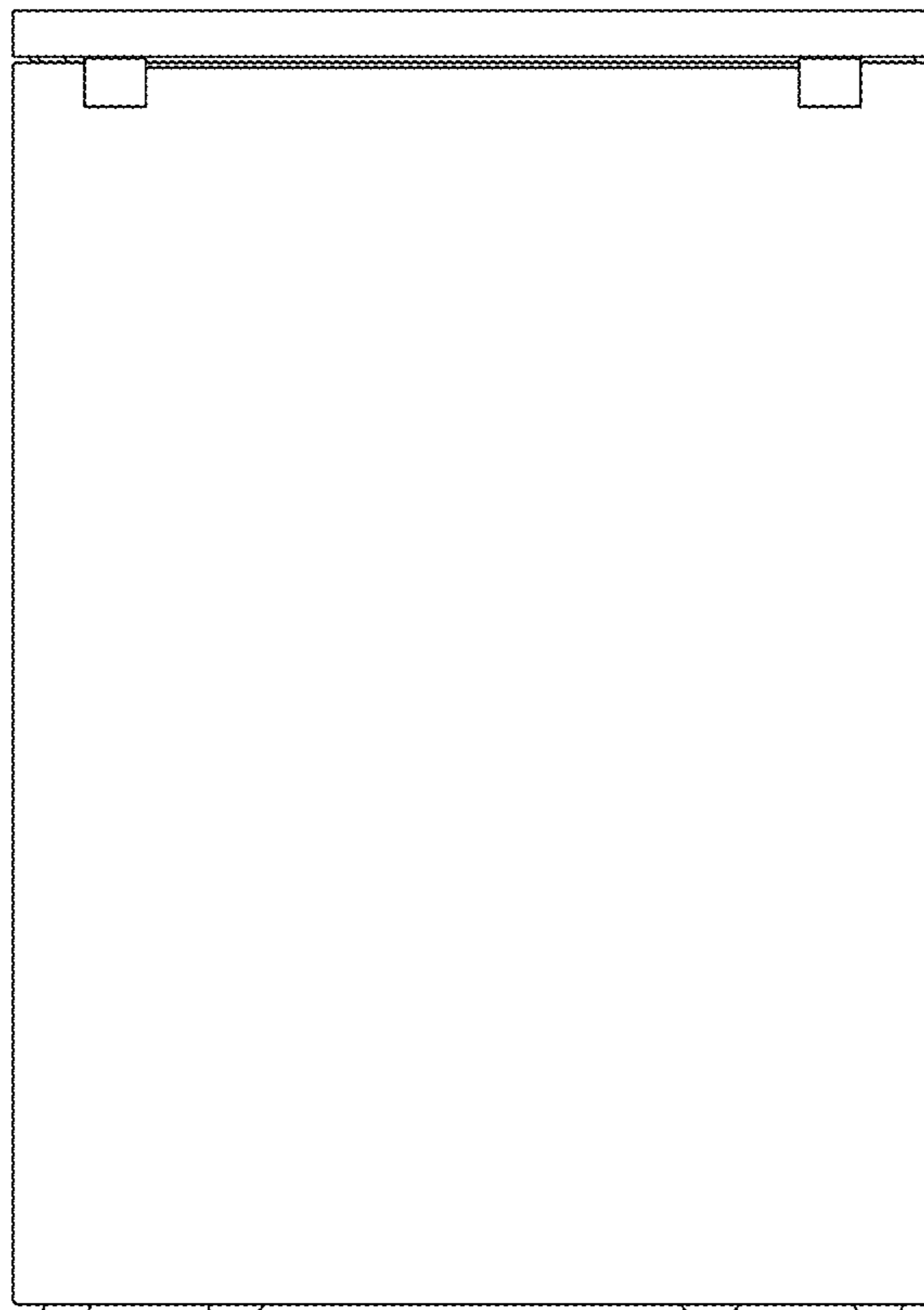

1.32

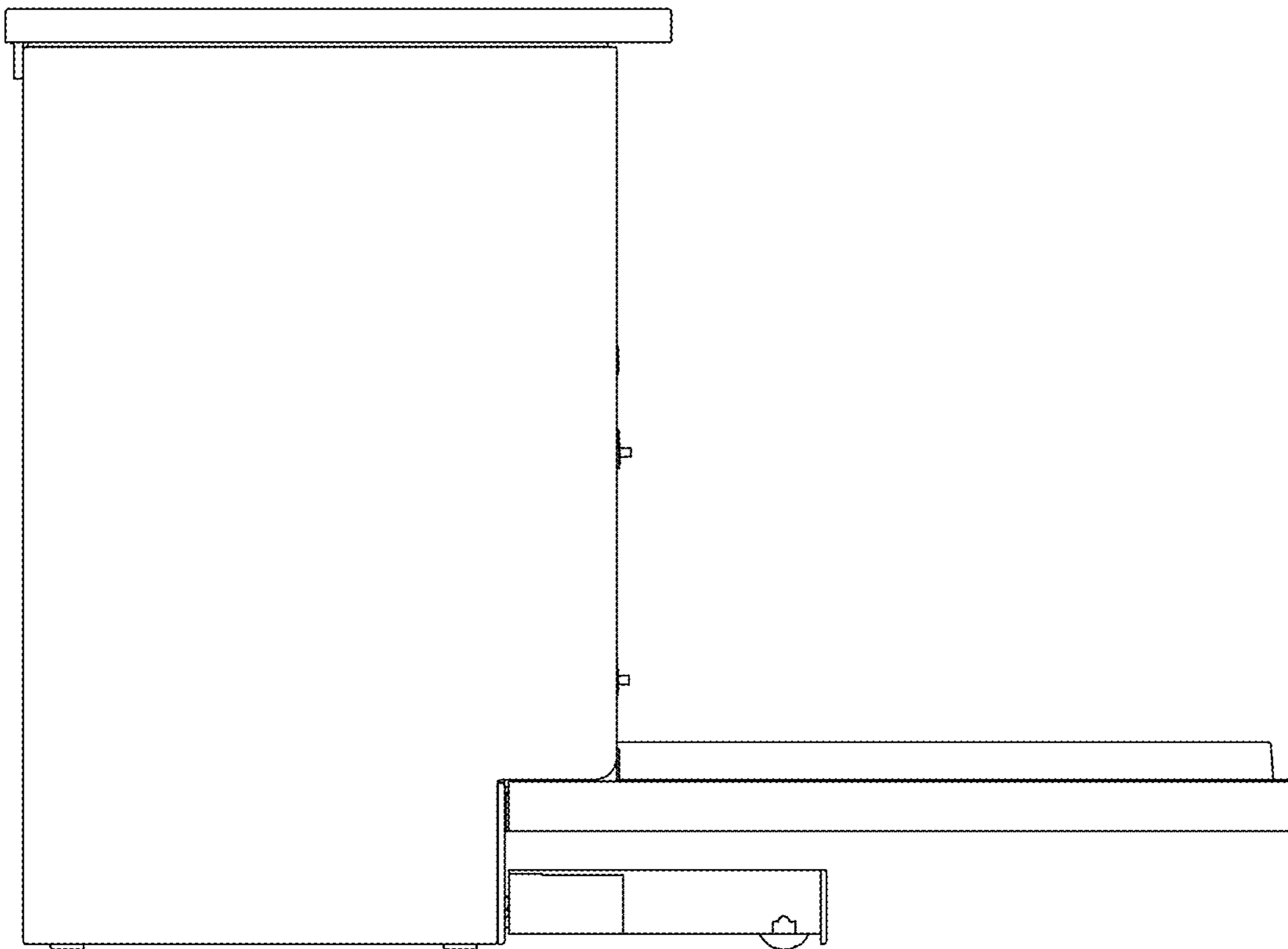

1.33

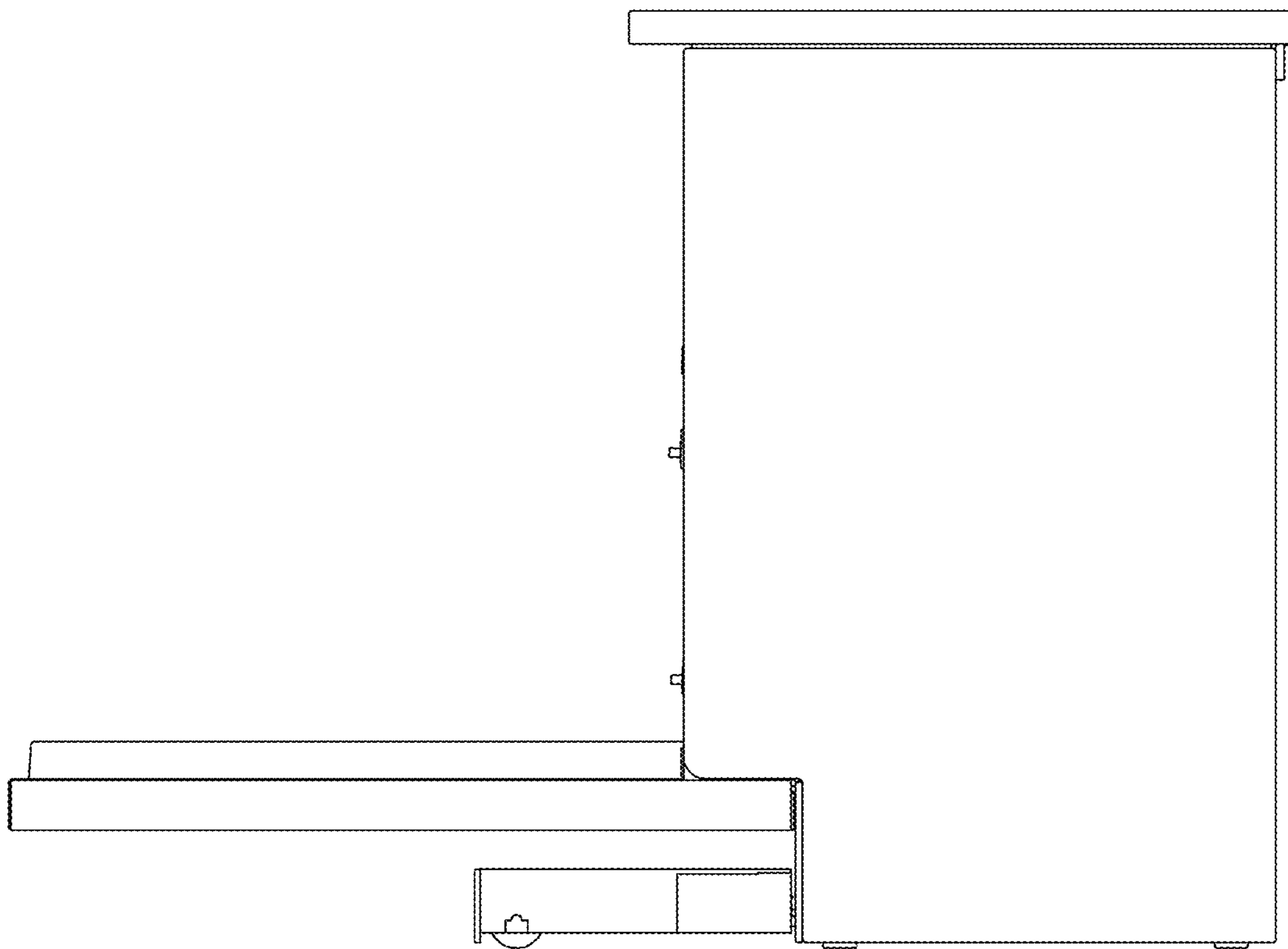

1.34

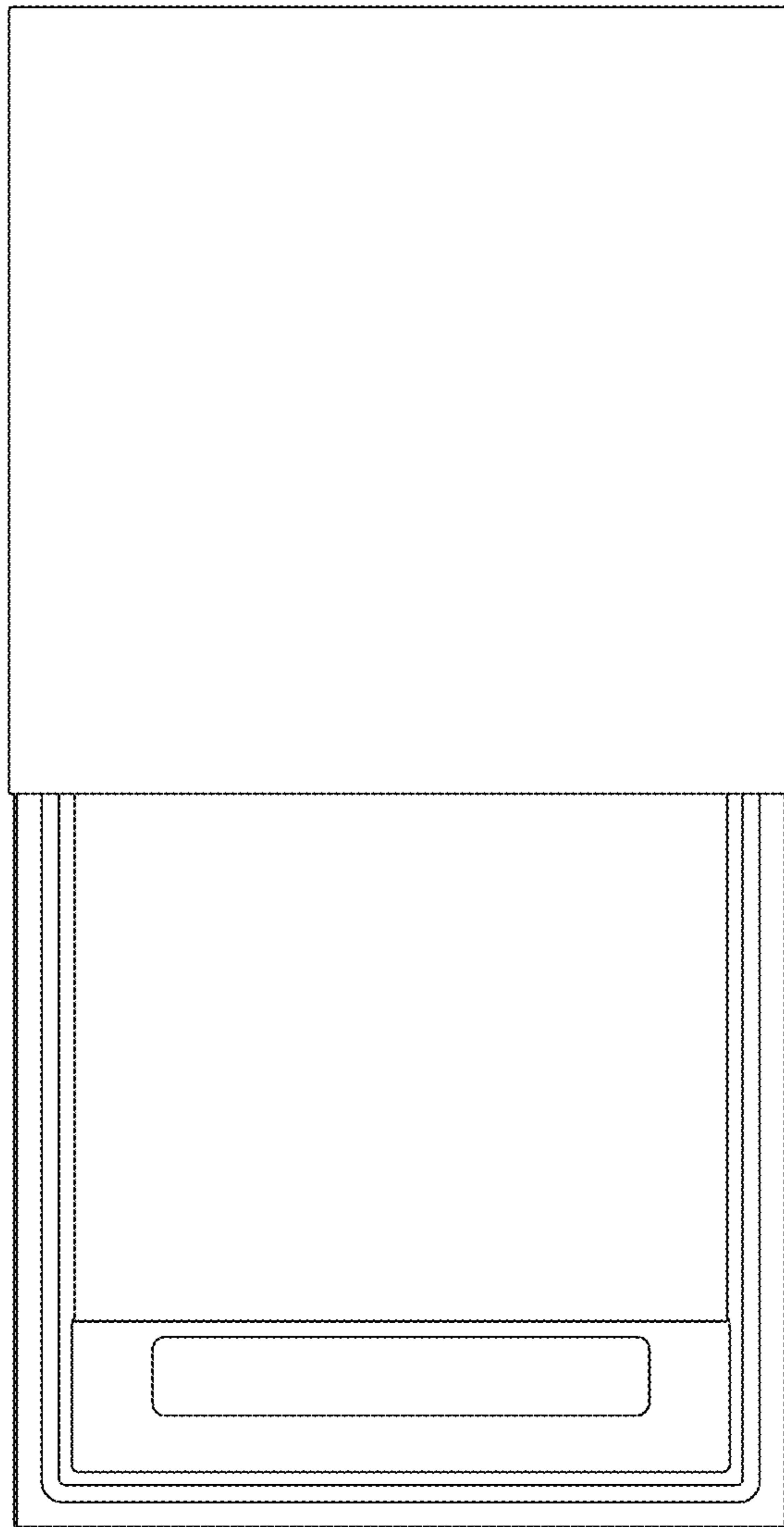

1.35

