



US00D929348S

(12) **United States Design Patent** (10) **Patent No.:** **US D929,348 S**
Deusing (45) **Date of Patent:** **** Aug. 31, 2021**

(54) **HOUSING OF SWITCHBOARD FOR ELECTRIC CONNECTIONS**

(71) Applicant: **Rittal GmbH & Co. KG**, Herborn (DE)

(72) Inventor: **Marco Deusing**, Herborn (DE)

(73) Assignee: **Rittal GmbH & Co. KG**

(**) Term: **15 Years**

(21) Appl. No.: **35/508,574**

(22) Filed: **Jul. 15, 2019**

(80) **Hague Agreement Data**

Int. Filing Date: **Jul. 15, 2019**

Int. Reg. No.: **DM/205702**

Int. Reg. Date: **Jul. 15, 2019**

Int. Reg. Pub. Date: **Feb. 14, 2020**

(30) **Foreign Application Priority Data**

Mar. 25, 2019 (EM) 006323713-0001

(51) **LOC (13) Cl.** **13-03**

(52) **U.S. Cl.**
USPC **D13/158**

(58) **Field of Classification Search**

USPC D13/158, 199, 162, 134; D23/351

CPC H05K 5/061; H05K 5/065; F16M 1/00;

F16J 15/064; H02S 40/34; H02G 3/16;

H01R 9/223; H02B 1/306; H02B 1/32

See application file for complete search history.

(56) **References Cited**

U.S. PATENT DOCUMENTS

5,722,863 A * 3/1998 Yanase H01R 9/223
220/325

5,789,702 A * 8/1998 Perella H02G 3/16
174/481

6,883,883 B2 * 4/2005 Munch F16M 1/00
312/223.1

D524,740 S * 7/2006 Witte D13/134

D566,661 S * 4/2008 Ludwig D13/162

7,503,790 B2 * 3/2009 Bodmann F16J 15/064
439/271

D605,744 S * 12/2009 Braun D23/351

7,715,201 B2 * 5/2010 Besserer H02B 1/306
361/752

7,784,889 B2 * 8/2010 Benner H02B 1/32
312/265.6

8,492,651 B2 * 7/2013 Schindler H05K 5/061
174/50

D793,977 S * 8/2017 Chung D13/199

10,554,169 B2 * 2/2020 Davies H02S 40/34

10,743,432 B2 * 8/2020 Omote H05K 5/065

* cited by examiner

Primary Examiner — Rhea Shields

(74) *Attorney, Agent, or Firm* — Polsinelli PC

(57) **CLAIM**

The ornamental design for a housing of switchboard for electric connections, as shown and described.

DESCRIPTION

1. Housing of switchboard for electric connections

1.1 : Perspective

1.2 : Front

1.3 : Back

1.4 : Left

1.5 : Right

1.6 : Bottom

1.7 : Enlarged

The broken lines showing in the figures are included for the purpose of illustrating portions of the housing of switchboard for electric connections that form no part of the claimed design.

1 Claim, 7 Drawing Sheets

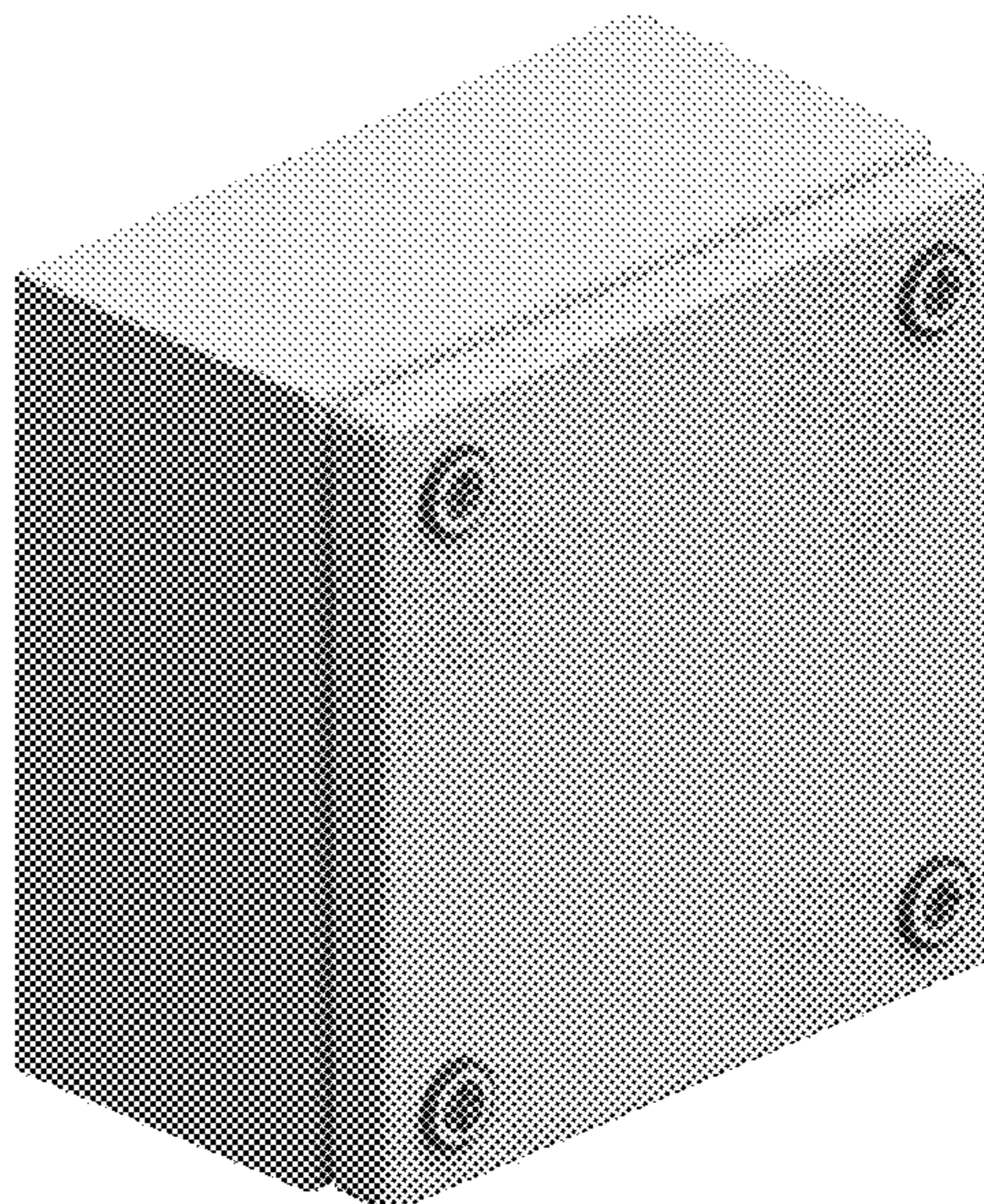

1.1

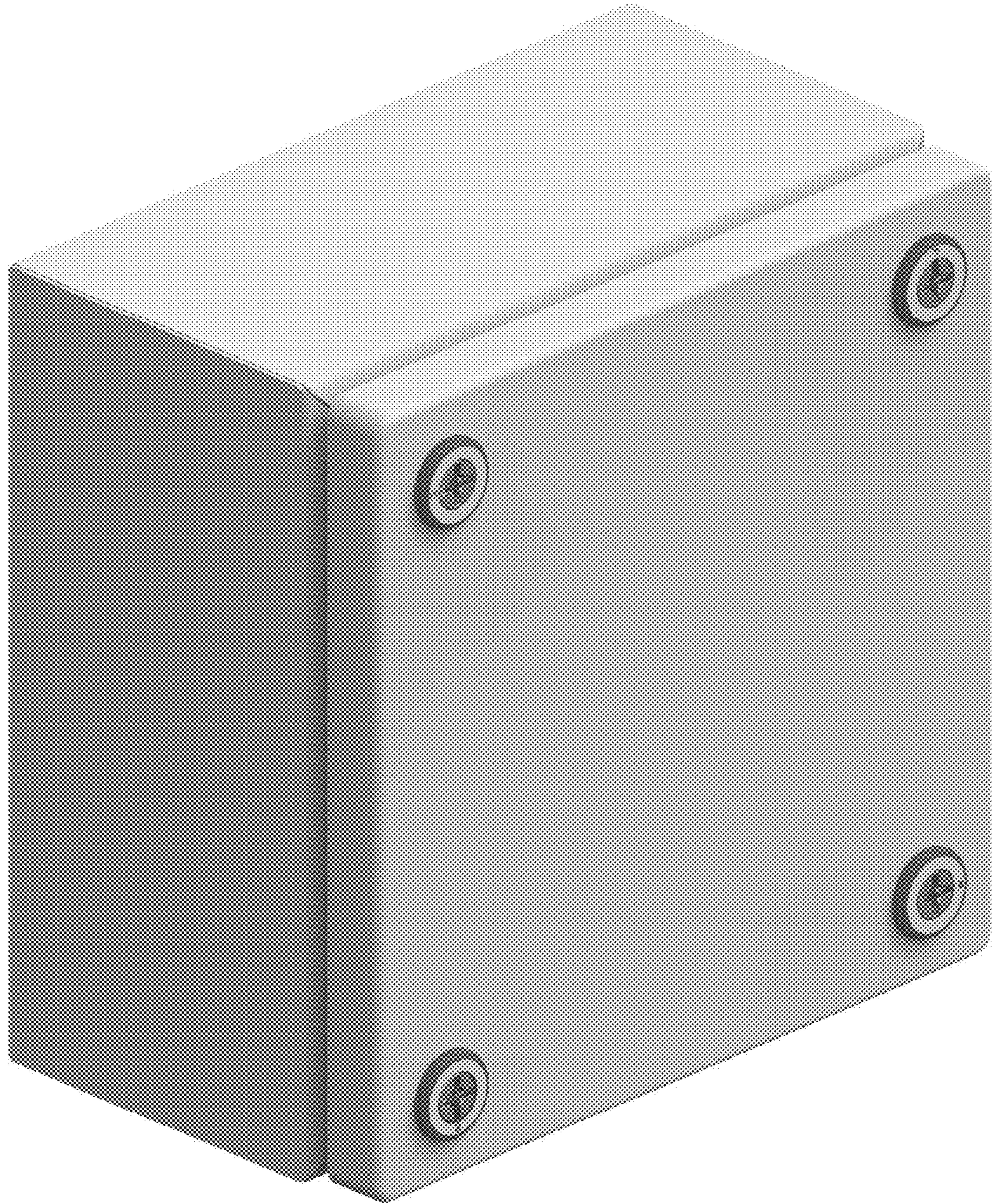

1.2

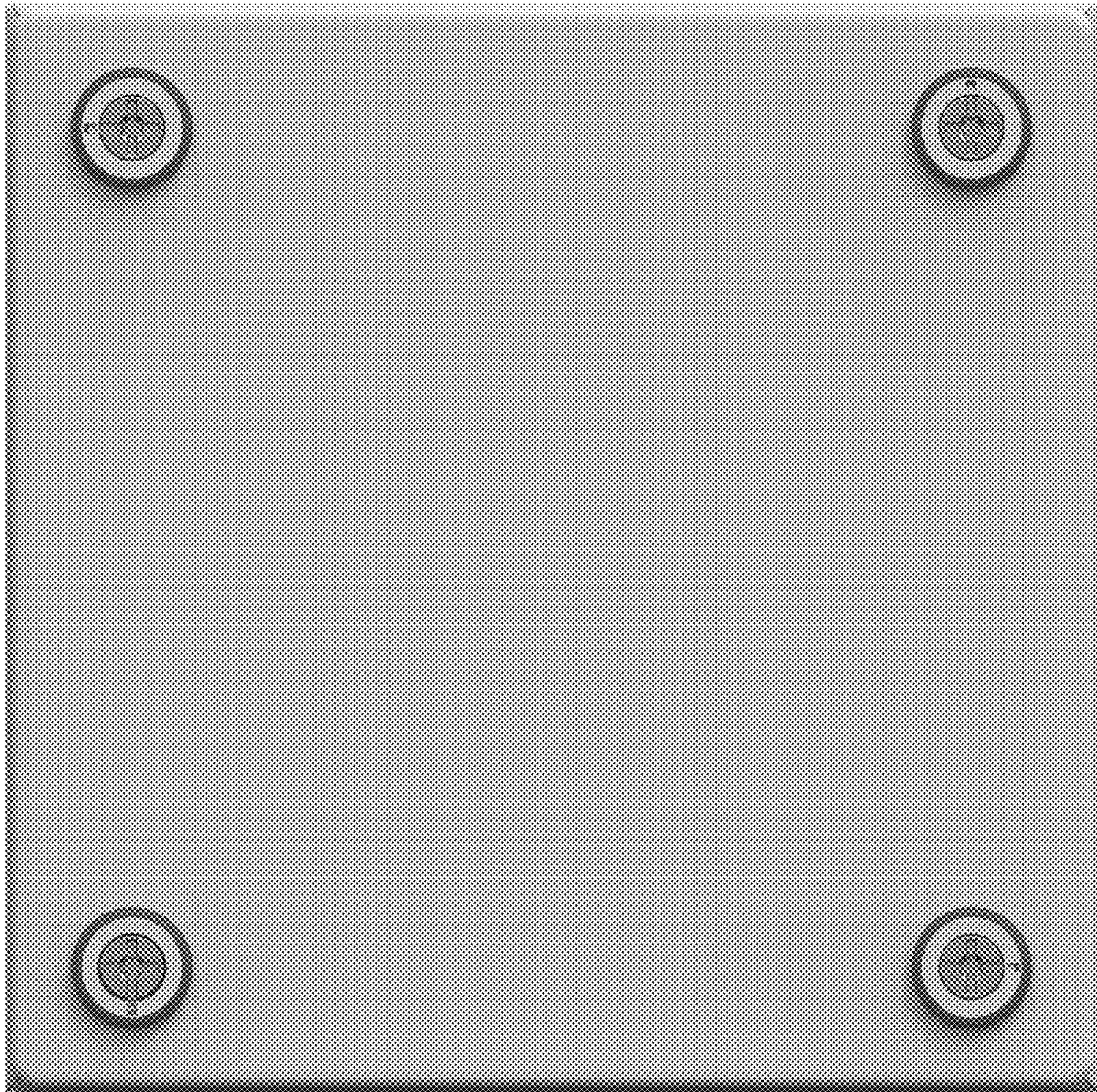

1.3

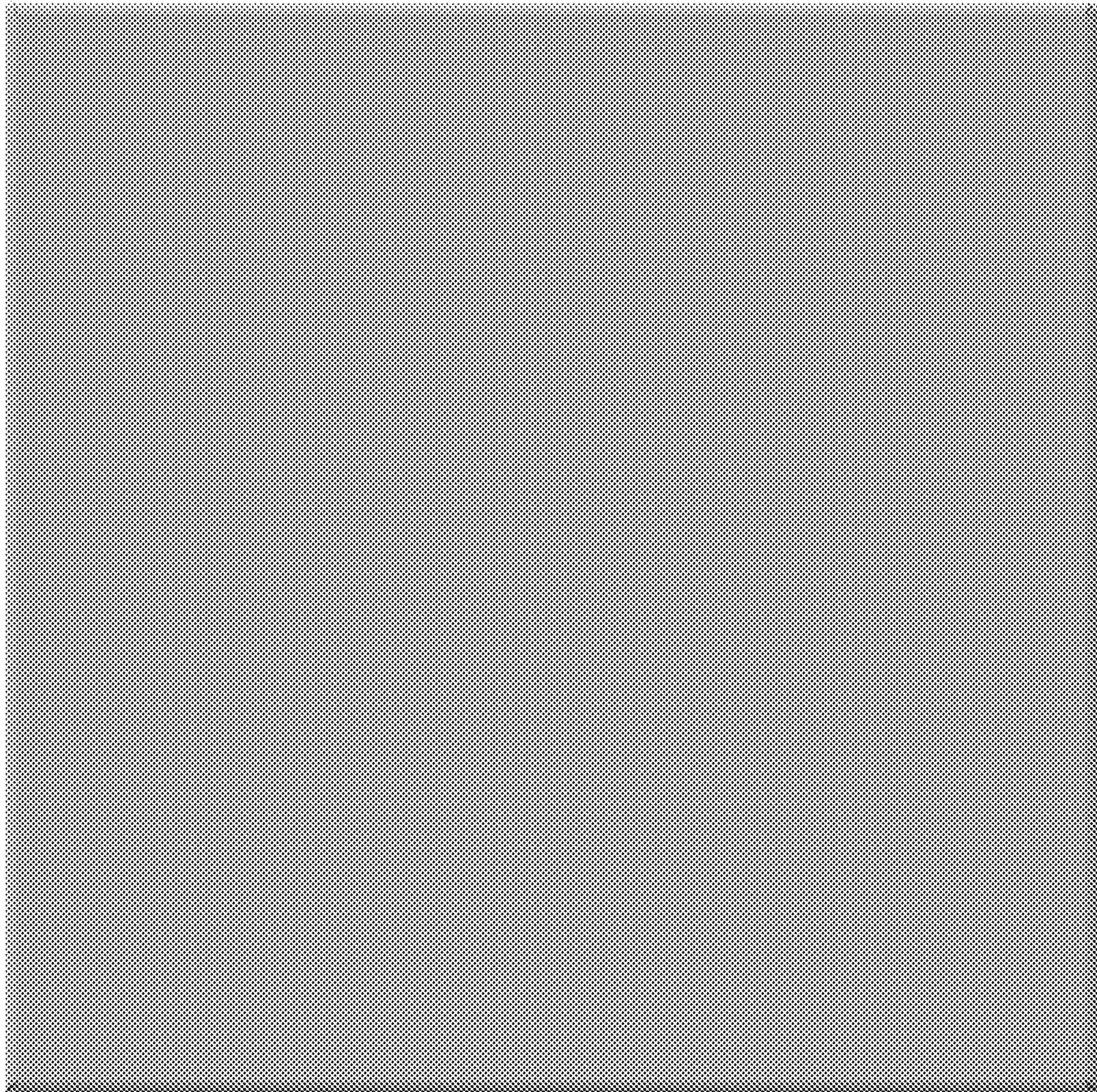

1.4

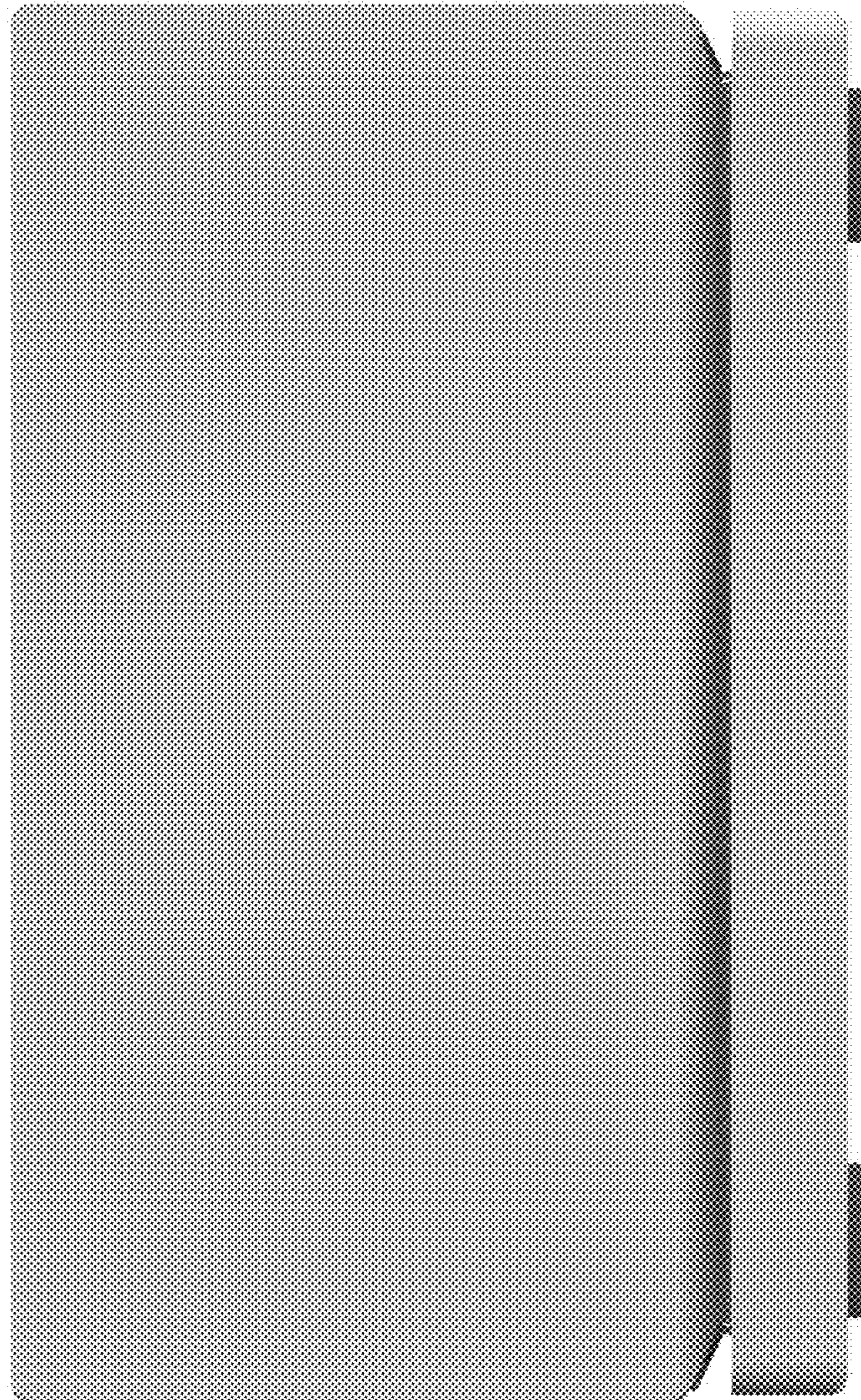

1.5

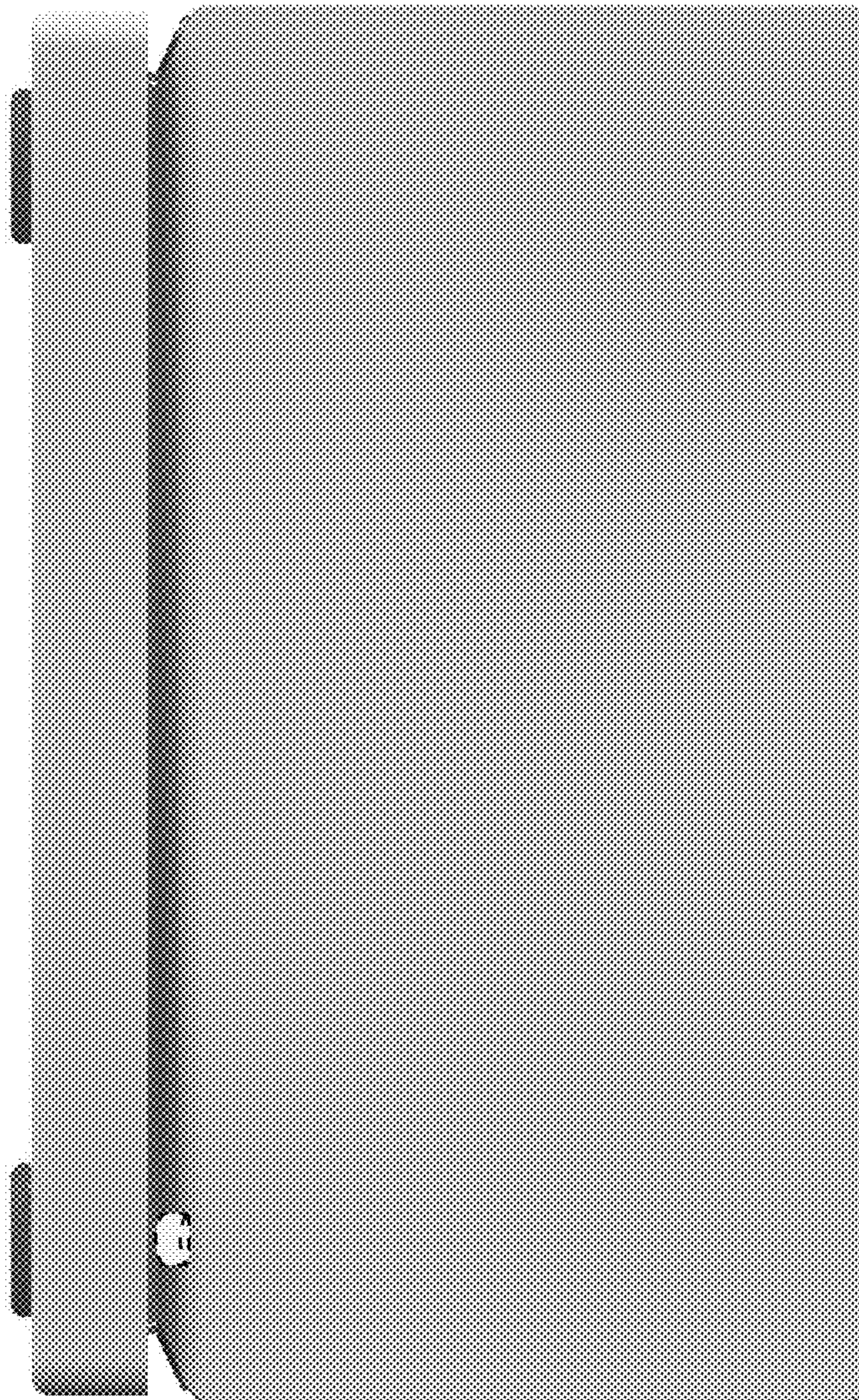

1.6

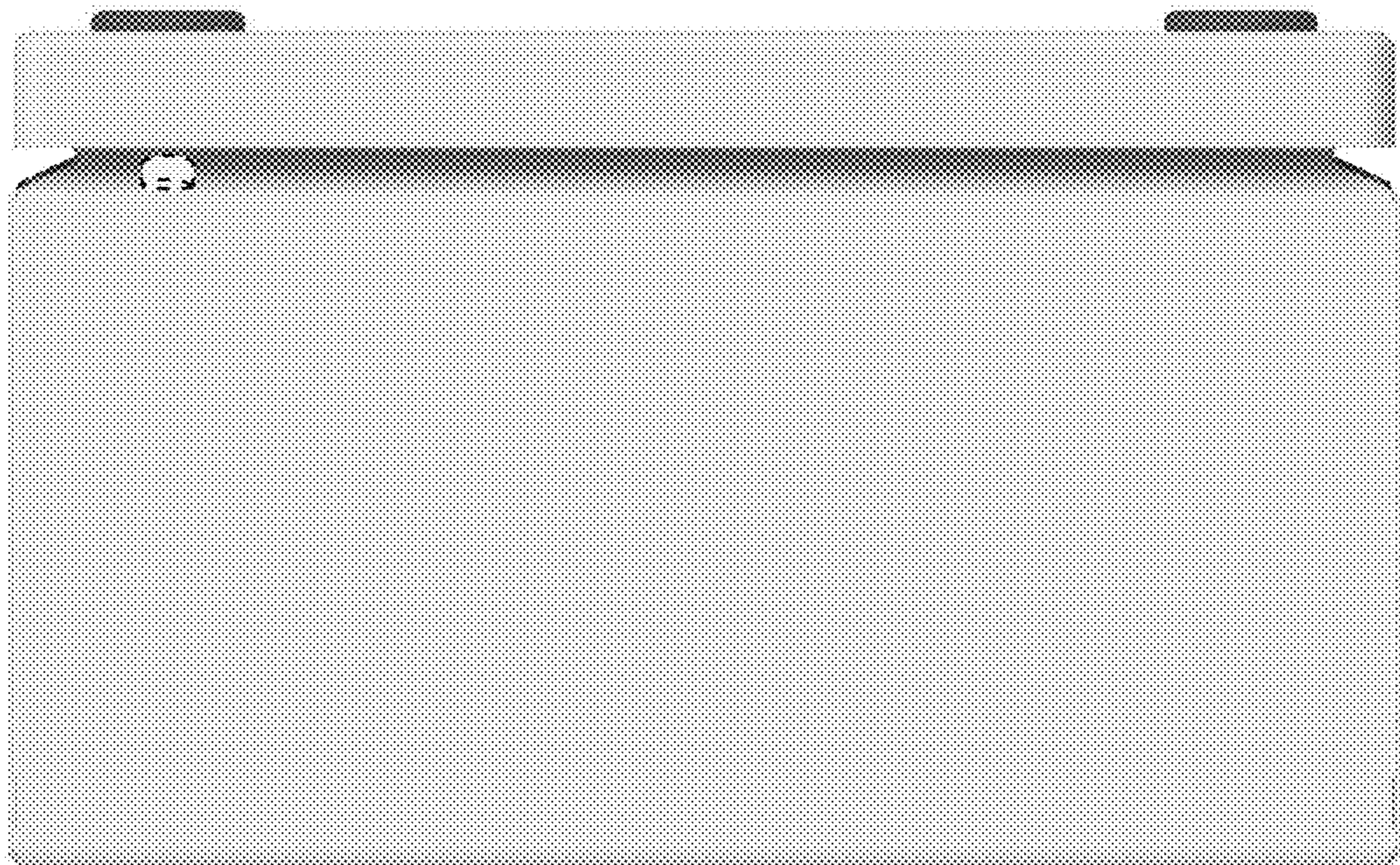

1.7

