



US00D929311S

(12) **United States Design Patent** (10) **Patent No.:** **US D929,311 S**
Nakamura (45) **Date of Patent:** **** Aug. 31, 2021**

(54) **MOTORCYCLE TIRE**

(71) Applicant: **BRIDGESTONE CORPORATION**,
Tokyo (JP)

(72) Inventor: **Takamitsu Nakamura**, Tokyo (JP)

(73) Assignee: **BRIDGESTONE CORPORATION**,
Tokyo (JP)

(**) Term: **15 Years**

(21) Appl. No.: **29/688,554**

(22) Filed: **Apr. 23, 2019**

(30) **Foreign Application Priority Data**

Nov. 5, 2018 (JP) 2018-024262

(51) **LOC (13) Cl.** **12-15**

(52) **U.S. Cl.**
USPC **D12/535**

(58) **Field of Classification Search**
USPC D12/534, 535, 564
See application file for complete search history.

(56) **References Cited**

U.S. PATENT DOCUMENTS

D345,536 S *	3/1994	Tomura	D12/535
D371,101 S *	6/1996	Tomura	D12/535
D505,110 S *	5/2005	Steinbach	D12/535
D736,142 S *	8/2015	Delhommeau	D12/534
D792,329 S *	7/2017	Nakamura	D12/535
D793,949 S	8/2017	Nakamura		
D893,401 S *	8/2020	Nakamura	D12/535

FOREIGN PATENT DOCUMENTS

JP	1012194-001 S	6/1998
JP	1025523 S	11/1998
JP	1205225 S	5/2004
JP	2013022971 A	2/2013
JP	1547642 S	4/2016

OTHER PUBLICATIONS

HB1600140500, Motor Cycle Trader, (Seven Kings Publications Limited), Apr. 30, 2004, Retrieved from the Known Design Database of the Japan Patent Office using Internet, URL: <https://www.j-platpat.inpit.go.jp/d0200>.

(Continued)

Primary Examiner — George D. Kirschbaum

(74) *Attorney, Agent, or Firm* — Kenja IP Law PC

(57) **CLAIM**

The ornamental design for a motorcycle tire, as shown and described.

DESCRIPTION

FIG. 1 is a perspective view of a motorcycle tire showing my new design;

FIG. 2 is a front view thereof;

FIG. 3 is a top view thereof;

FIG. 4 is a right side view thereof;

FIG. 5 is a left side view thereof;

FIG. 6 is a fragmentary enlarged front view; and,

FIG. 7 is an end view taken along line 7-7 in FIG. 6.

In the drawings, the broken lines defining the sidewall, inner bead and peripheral boundary between the claimed tire tread and the unclaimed sidewall depict environmental subject matter that form no part of the claimed design. The light stippled surface shading represents the surface of the tire tread, and the dark stippled surface shading represents the recessed portion of the tread grooves, having the depth as shown in FIG. 7.

1 Claim, 7 Drawing Sheets

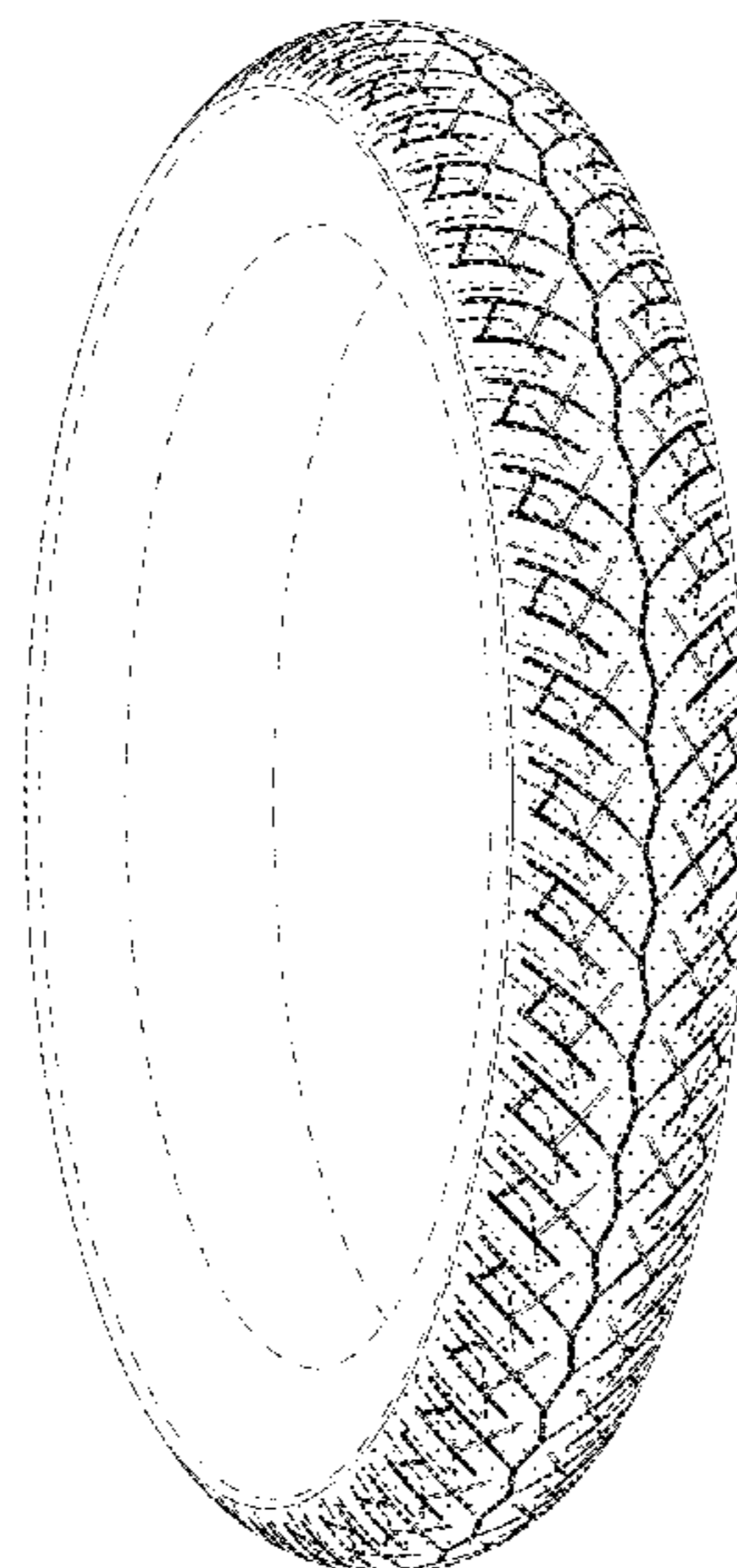

(56)

References Cited

OTHER PUBLICATIONS

HC2901626800, Mootorcycle&Scooter Tire 2017, (Bridgestone Corporation), Jan. 12, 2018, Retrieved from the Known Design Database of the Japan Patent Office using Internet, URL: <https://www.j-platpat.inpit.go.jp/d0200>.

HD1601844600, demon tweeks Motorcycle Direct clothing, performance and styling, (demon tweeks), Nov. 5, 2004, Retrieved from the Known Design Database of the Japan Patent Office using Internet, URL: <https://www.j-platpat.inpit.go.jp/d0200>.

HJ2806291200, Website URL: http://www.bridgestone.co.jp/products/tire/mc/new_products/battlecruise_h50.html, (Bridgestone Corporation), Sep. 21, 2017, [database online], [retrieved on Feb. 6, 2017], Retrieved from the Known Design Database of the Japan Patent Office using Internet, URL: <https://www.j-platpat.inpit.go.jp/d0200>.

* cited by examiner

FIG. 1

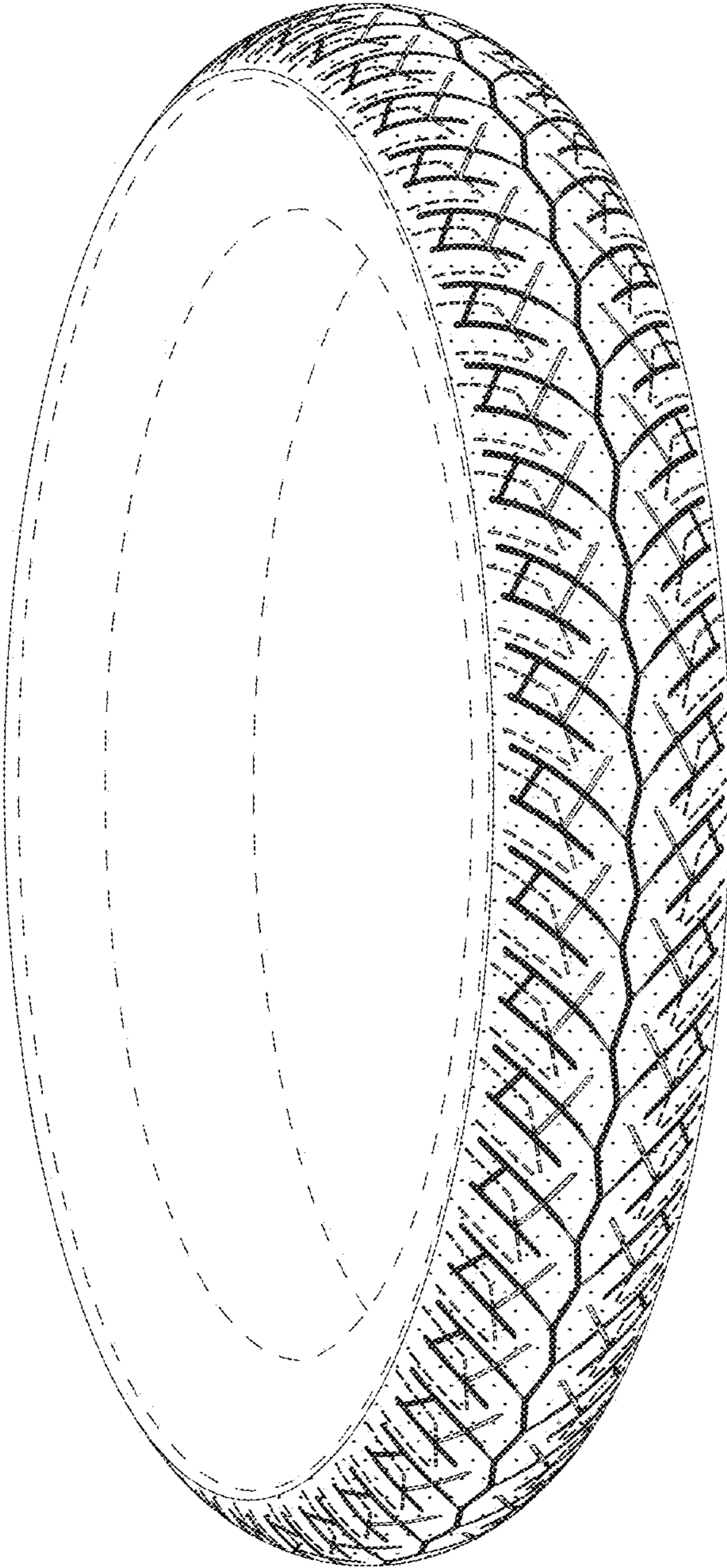

FIG. 2

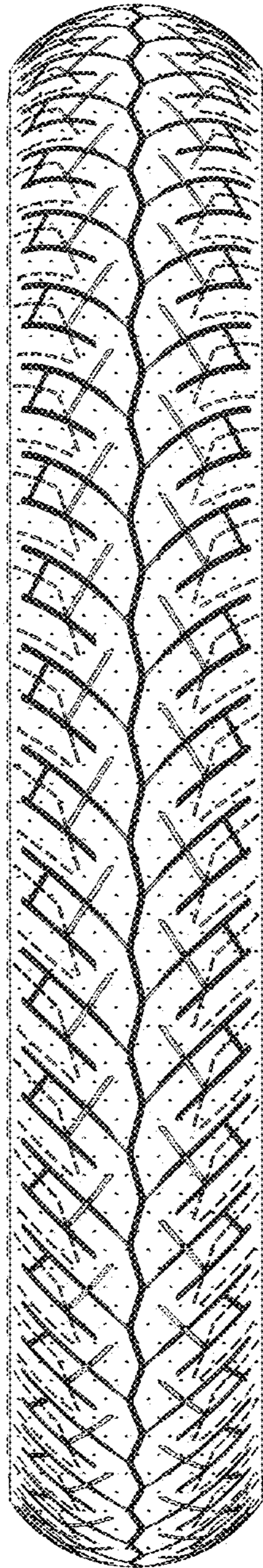

FIG. 3

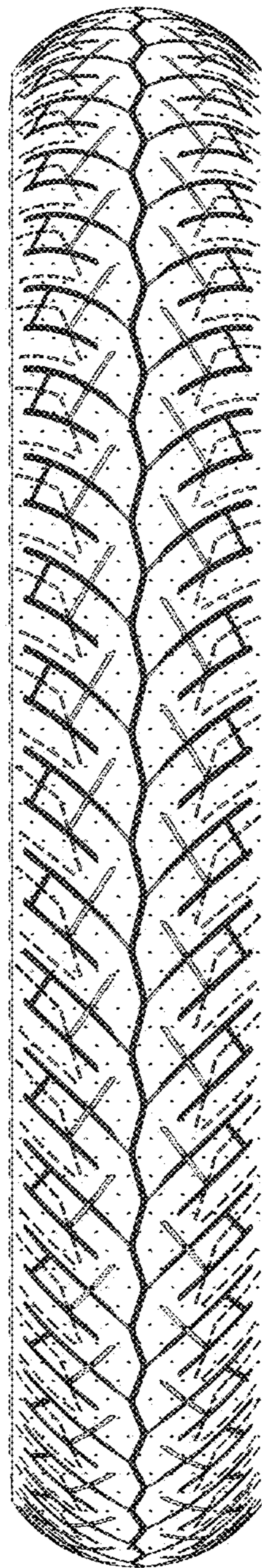

FIG. 4

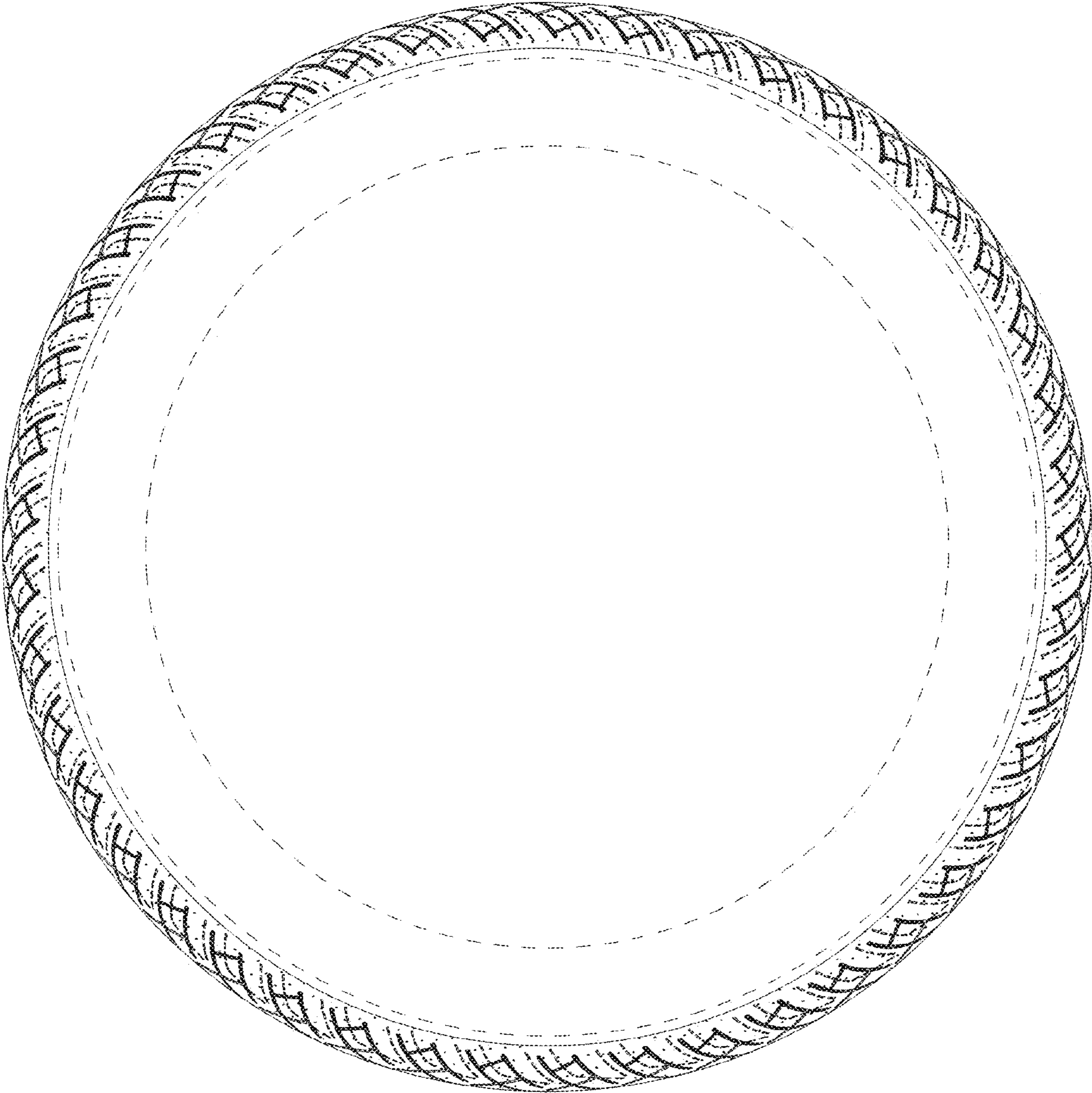

FIG. 5

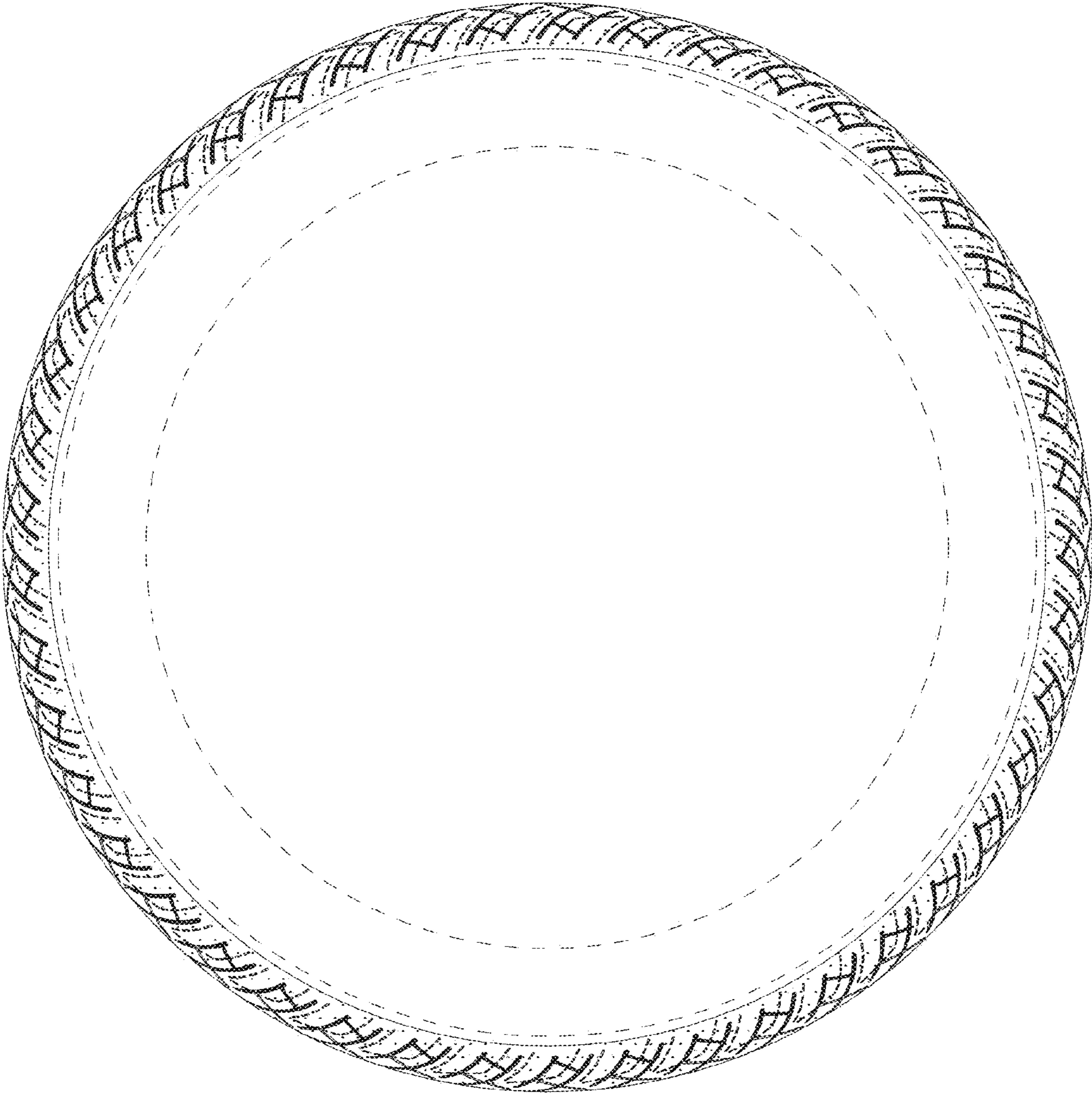

FIG. 6

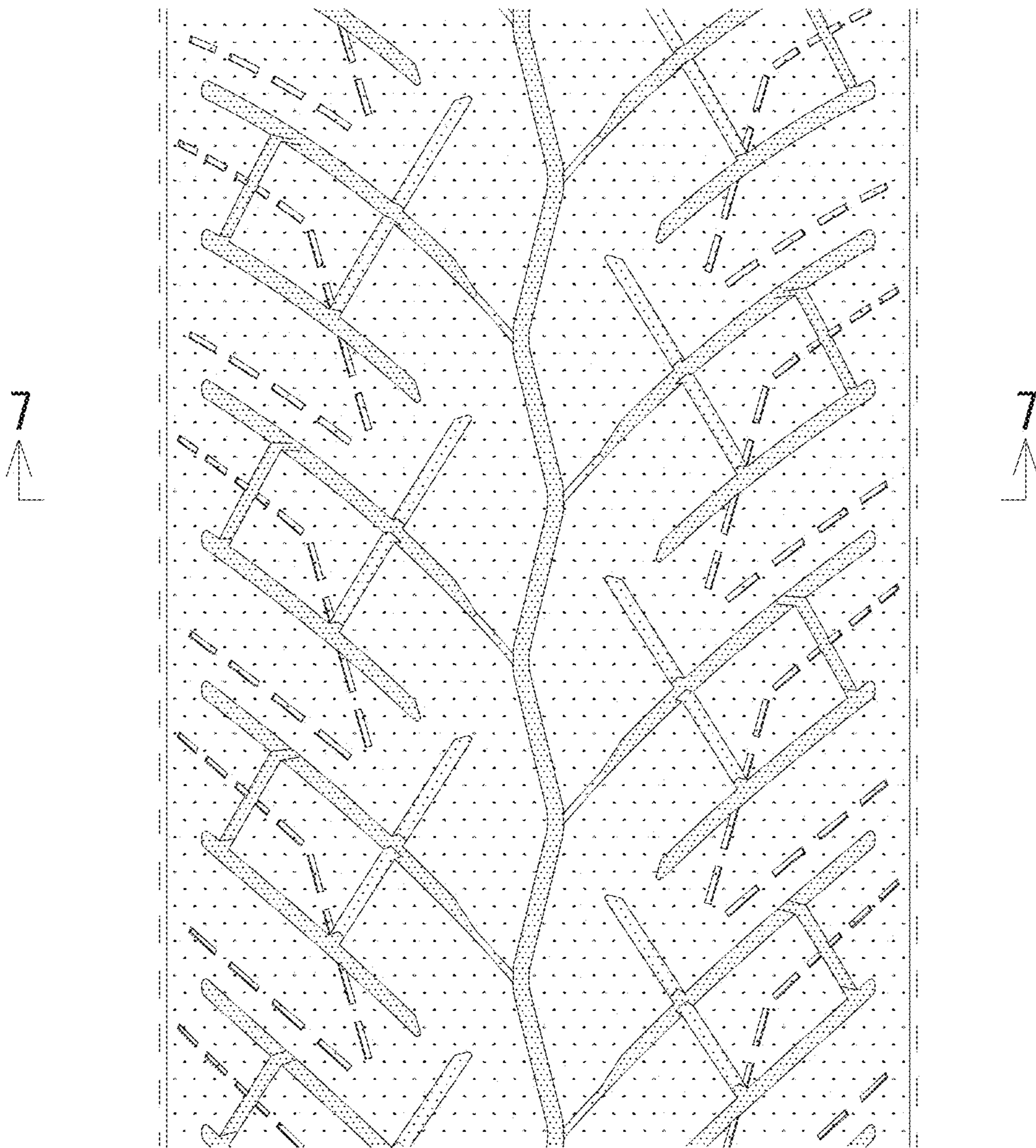

FIG. 7

