



US00D929283S

(12) **United States Design Patent** (10) **Patent No.:** **US D929,283 S**
Komatsu et al. (45) **Date of Patent:** **** Aug. 31, 2021**

(54) **INSTRUMENT PANEL FOR AN AUTOMOBILE**
(71) Applicants: **Hidemasa Komatsu**, Kasugai (JP); **Takumi Matsuo**, Toyota (JP)
(72) Inventors: **Hidemasa Komatsu**, Kasugai (JP); **Takumi Matsuo**, Toyota (JP)
(73) Assignee: **TOYOTA JIDOSHA KABUSHIKI KAISHA**

(**) Term: **15 Years**

(21) Appl. No.: **29/714,139**

(22) Filed: **Nov. 21, 2019**

(30) **Foreign Application Priority Data**

May 23, 2019 (JP) 2019-011175

(51) **LOC (13) Cl.** **12-16**

(52) **U.S. Cl.**
USPC **D12/192**

(58) **Field of Classification Search**
USPC D12/192, 415, 114, 345, 195; D15/17, D15/28
CPC B60H 1/34; B60H 1/3407; B60H 1/3414; B60H 1/3421; B60H 1/3428; B60H 1/3435; B60H 1/3442; B60H 1/345; B60H 1/3457; B60R 7/01; B60R 7/02; B60R 7/04
See application file for complete search history.

(56) **References Cited**

U.S. PATENT DOCUMENTS

D696,995 S * 1/2014 Ogawa D12/192
D786,758 S * 5/2017 Chang D12/192
D795,146 S * 8/2017 Ogawa D12/192
D801,245 S * 10/2017 Giolito D12/192
D843,288 S * 3/2019 Fontaeus D12/192
D847,054 S * 4/2019 Yamada D12/192

D847,057 S * 4/2019 Kono D12/192
D853,919 S * 7/2019 Hazumi D12/192
D860,892 S * 9/2019 Ohmori D12/192
D863,162 S * 10/2019 Schneider D12/192
D864,816 S * 10/2019 Kabata D12/192
D881,095 S * 4/2020 Finney D12/192
D889,340 S * 7/2020 Lun D12/192
D895,500 S * 9/2020 Nakao D12/192

OTHER PUBLICATIONS

autoc-one.jp, Honda Freed (2015), <<https://autoc-one.jp/hikaku/2265166/photo/>>, available as early Mar. 4, 2019.
netcarshow.com, Toyota Prius (2019), <<https://www.netcarshow.com/toyota/2019-prius/>>, available as early as Mar. 4, 2019.

* cited by examiner

Primary Examiner — Susan E Krakower
Assistant Examiner — Jerry Shiuan-Hua Hsu
(74) *Attorney, Agent, or Firm* — Saidman DesignLaw Group, LLC

(57) **CLAIM**

The ornamental design for an instrument panel for an automobile, as shown and described.

DESCRIPTION

FIG. 1 is a perspective view of an instrument panel for an automobile showing our new design;
FIG. 2 is a front view thereof;
FIG. 3 is a rear view thereof;
FIG. 4 is a right side view thereof;
FIG. 5 is a left side view thereof;
FIG. 6 is a top view thereof; and,
FIG. 7 is a bottom view thereof.

The broken lines depict boundaries of the claimed design and form no part of the claimed design; the lightened portions within the broken lines depict portions of the instrument panel for an automobile that form no part of the claimed design.

1 Claim, 7 Drawing Sheets

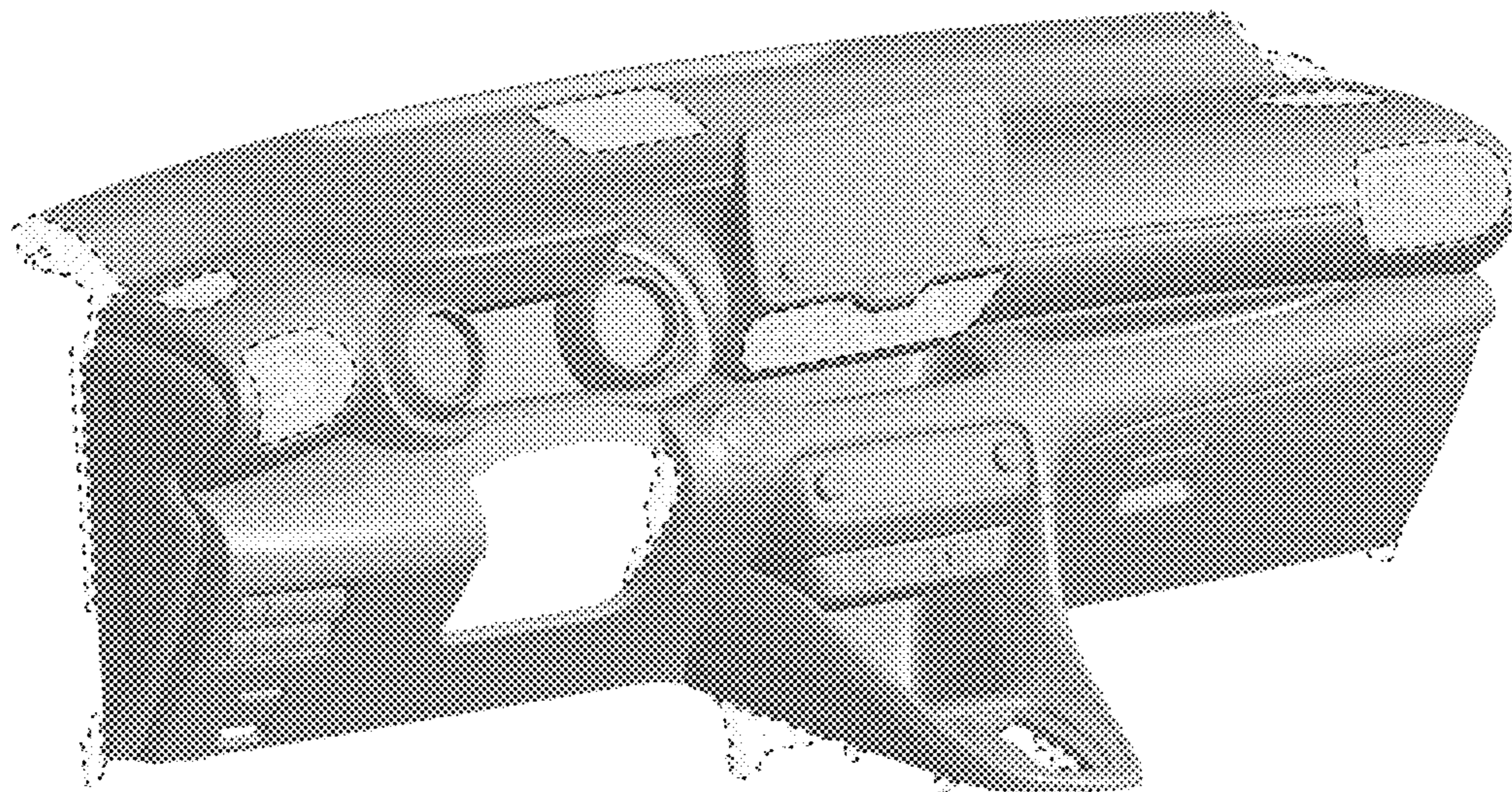

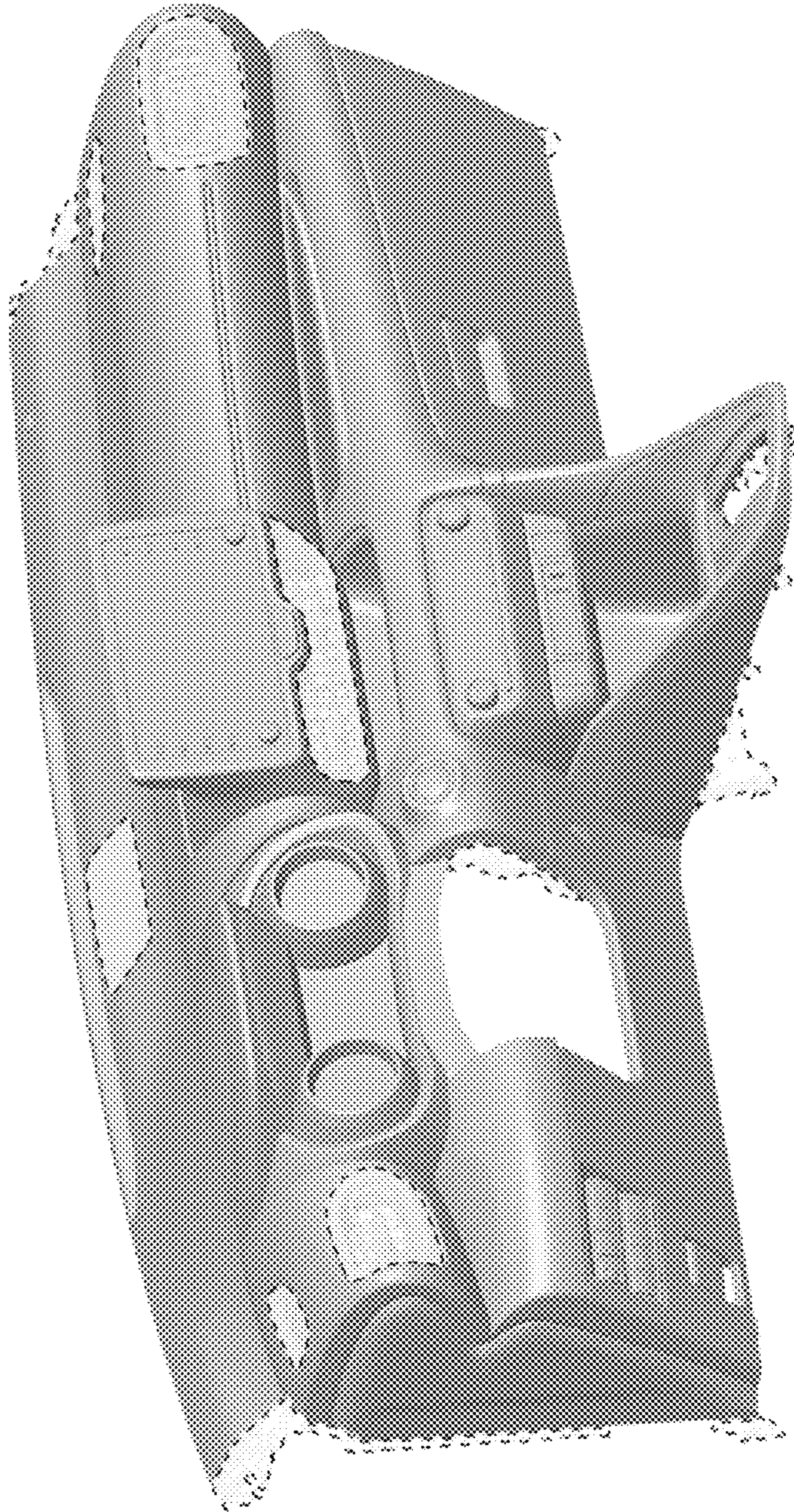

FIG. 1

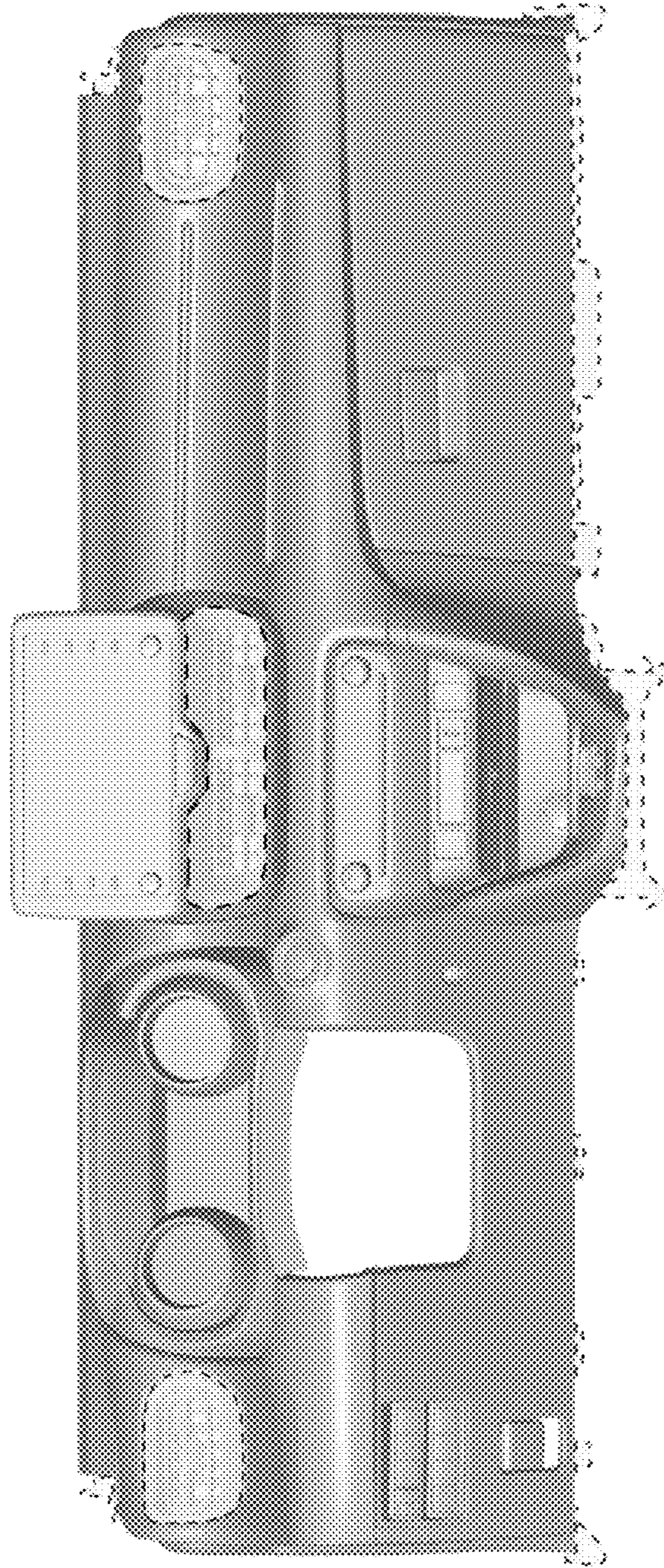

FIG. 2

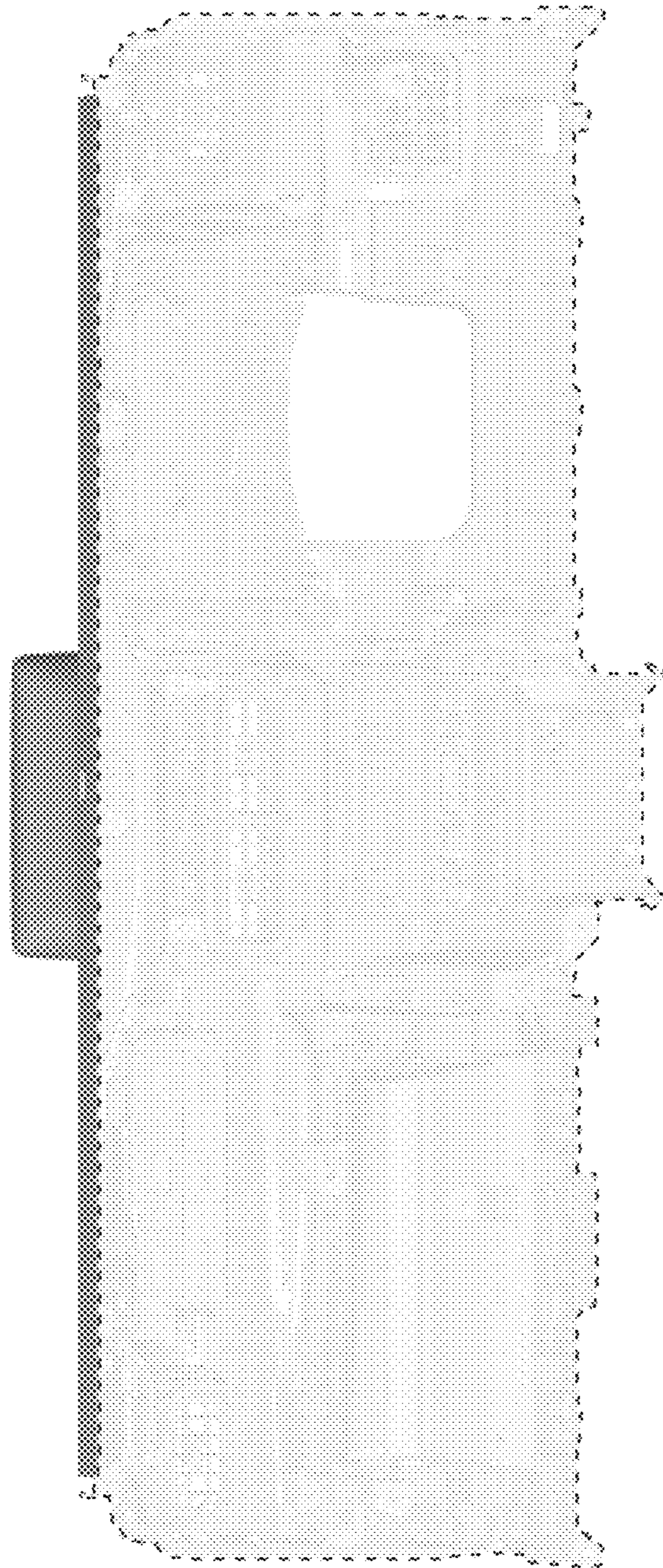

FIG. 3

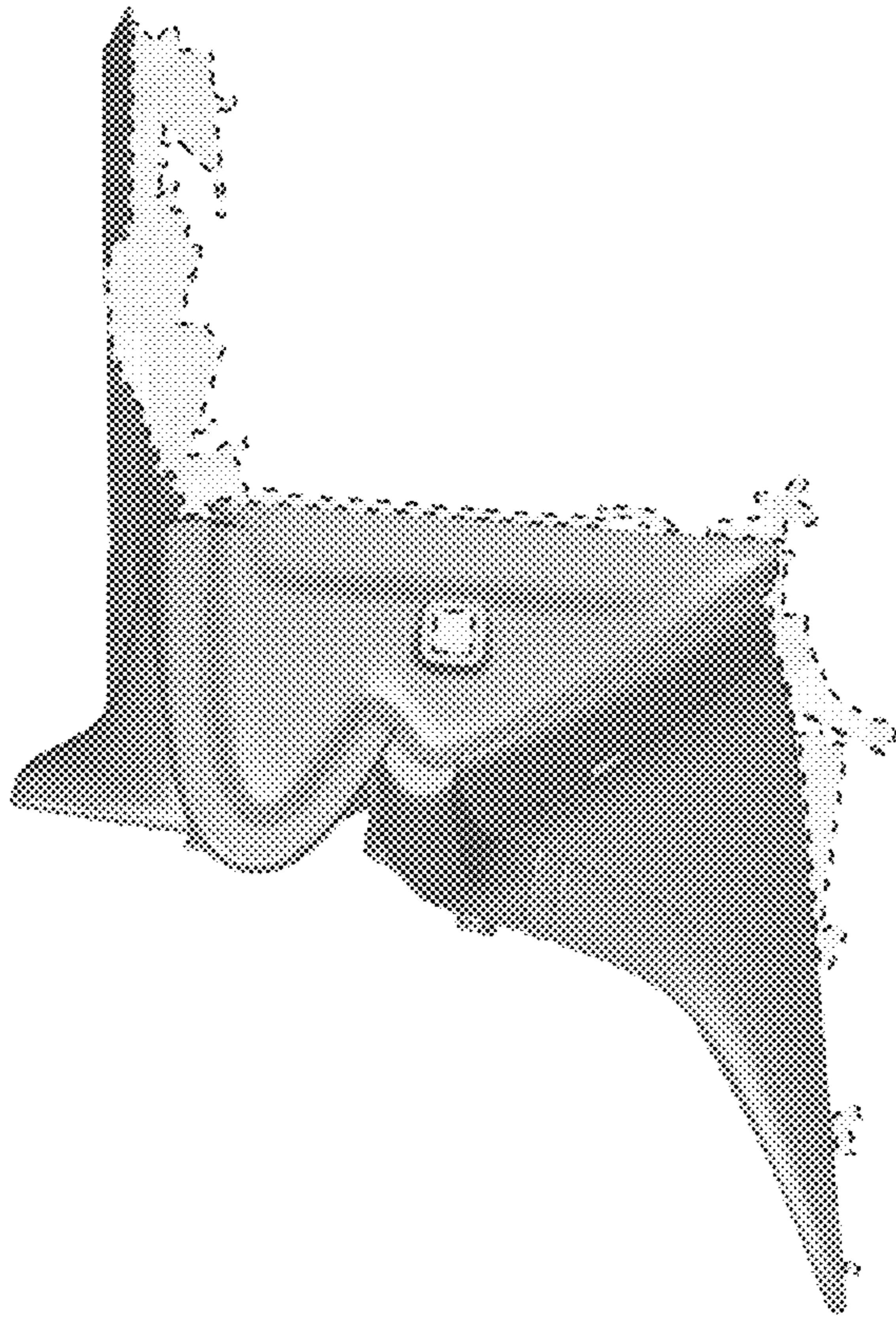

FIG. 4

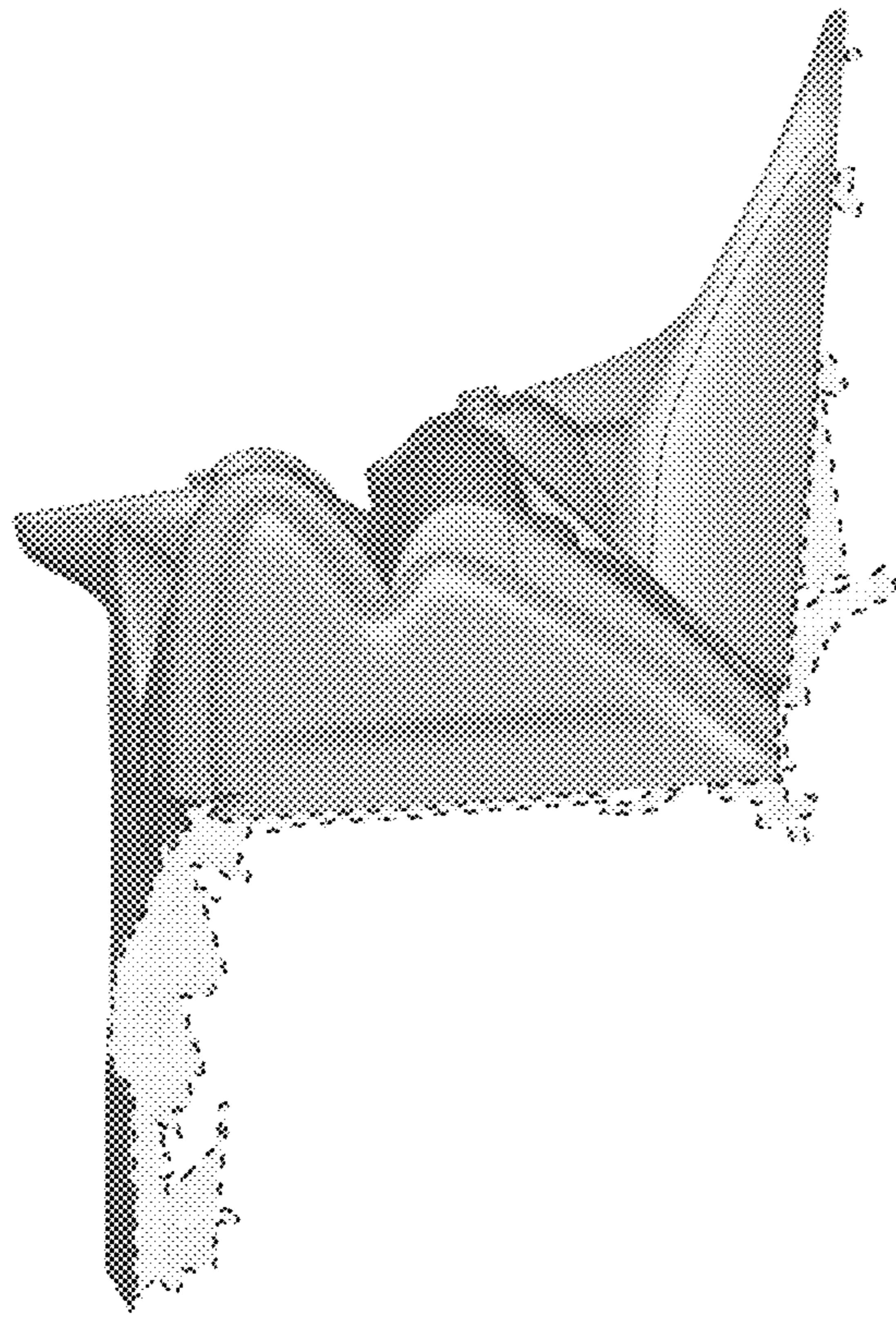

FIG. 5

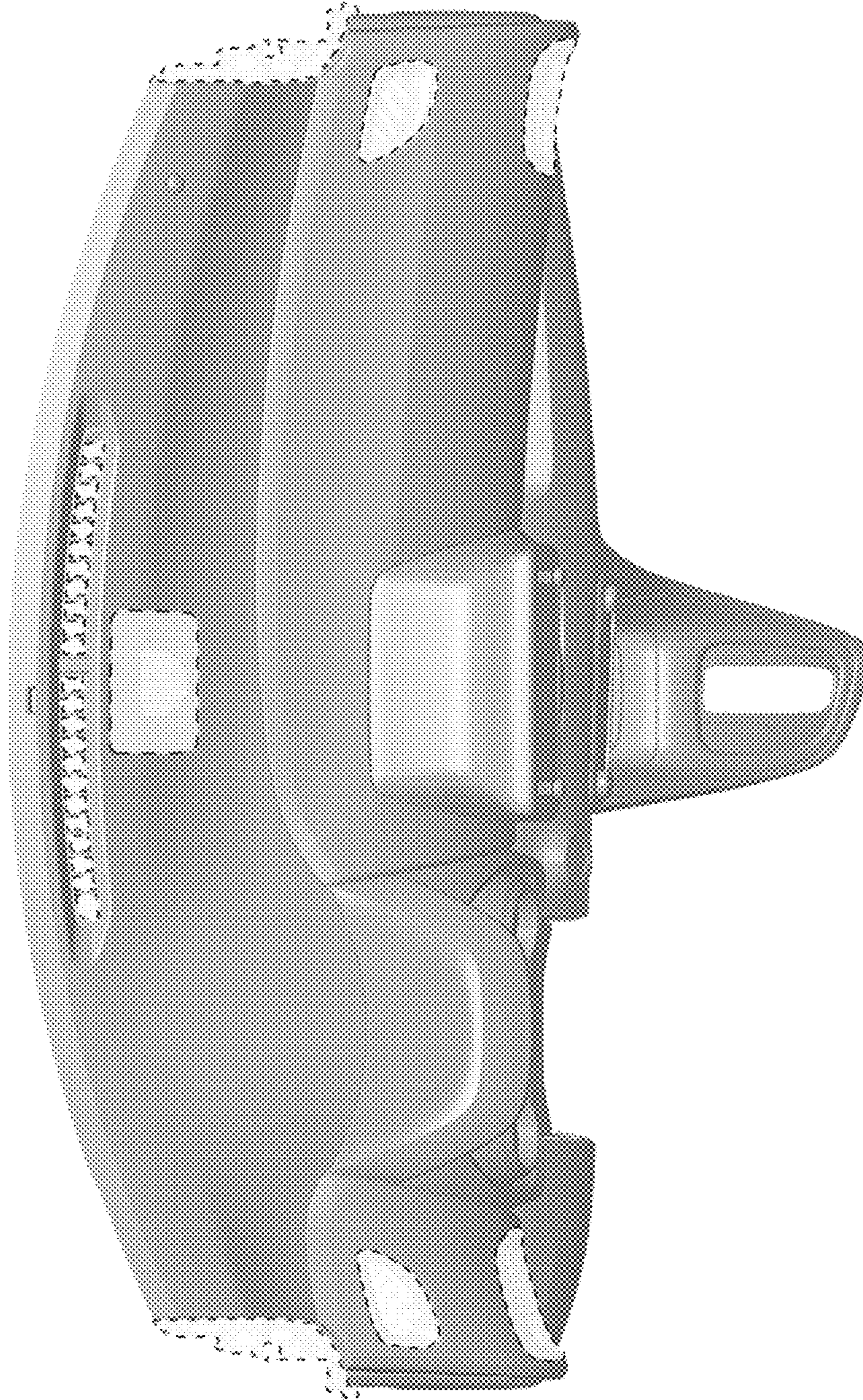

FIG. 6

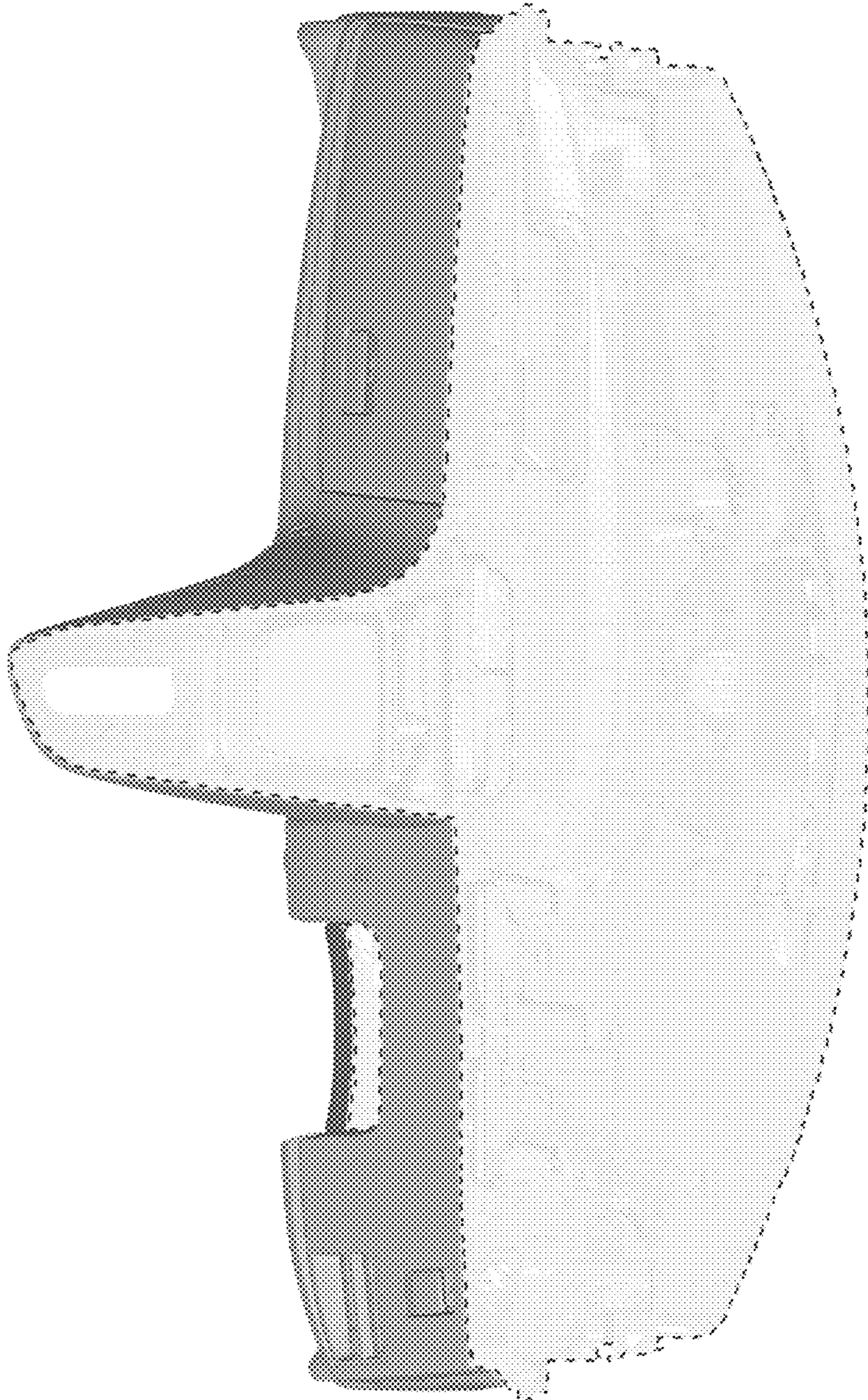

FIG. 7