



US00D929257S

(12) **United States Design Patent**
Matsuda et al.

(10) **Patent No.:** **US D929,257 S**

(45) **Date of Patent:** **** Aug. 31, 2021**

(54) **MOTOR VEHICLE**
(71) Applicant: **MAZDA MOTOR CORPORATION**,
Hiroshima (JP)
(72) Inventors: **Youichi Matsuda**, Hiroshima (JP);
Yusuke Nakamura, Hiroshima (JP);
Ichiro Sakai, Hiroshima (JP); **Yohei**
Kusamoto, Hiroshima (JP); **Kazuhisa**
Noda, Hiroshima (JP); **Kazuya**
Hamada, Hiroshima (JP); **Daichi**
Miyata, Hiroshima (JP)

(73) Assignee: **MAZDA MOTOR CORPORATION**,
Hiroshima (JP)

(**) Term: **15 Years**

(21) Appl. No.: **29/717,285**

(22) Filed: **Dec. 16, 2019**

(30) **Foreign Application Priority Data**

Sep. 20, 2019 (JP) 2019-021051

(51) **LOC (13) Cl.** **12-08**

(52) **U.S. Cl.**
USPC **D12/91**

(58) **Field of Classification Search**
USPC D12/86, 90-92, 88, 164; D21/424, 433,
D21/434; 296/181.1-181.5, 183.1
CPC B62D 25/00; B62D 25/06; B62D 33/00;
B62D 35/00
See application file for complete search history.

(56) **References Cited**

U.S. PATENT DOCUMENTS

D512,000 S * 11/2005 Suzuki D12/91
D573,063 S * 7/2008 Sawai D12/92
D649,911 S * 12/2011 Okumoto D12/92

D690,619 S * 10/2013 Jelec D12/91
D693,274 S * 11/2013 Tamatani D12/92
D694,153 S * 11/2013 Takahashi D12/92
D696,980 S * 1/2014 Miyazawa D12/92
D697,834 S * 1/2014 Okue D12/91
D705,700 S * 5/2014 Chen D12/91
D711,785 S * 8/2014 Tabata D12/92
D718,661 S * 12/2014 Tabata D12/91
D731,923 S * 6/2015 Tanaka D12/91
D735,078 S * 7/2015 Tamiya D12/91
D741,752 S * 10/2015 Messale D12/91
D754,031 S * 4/2016 Talsma D12/91
D755,676 S * 5/2016 Yoshimine D12/91
D765,546 S * 9/2016 Kimoto D12/91
D790,404 S * 6/2017 Iwao D12/92
D819,493 S * 6/2018 Tabata D12/91
D830,909 S * 10/2018 Lichte D12/92
D830,910 S * 10/2018 Tamatani D12/92
D842,760 S * 3/2019 Tsuchida D12/92
D845,174 S * 4/2019 Iwao D12/92
D845,835 S * 4/2019 Tsuchida D12/91

(Continued)

Primary Examiner — Melody N Brown

(74) *Attorney, Agent, or Firm* — Stuebaker & Brackett
PC

(57) **CLAIM**

The ornamental design for a motor vehicle, as shown and described.

DESCRIPTION

FIG. 1 is a top, front and left side perspective view of a motor vehicle showing our new design;
FIG. 2 is a left, front perspective view thereof;
FIG. 3 is a top, rear and right side perspective view thereof;
FIG. 4 is a right, rear perspective view thereof;
FIG. 5 is a front elevational view thereof;
FIG. 6 is a rear elevational view thereof;
FIG. 7 is a left side elevational view thereof;
FIG. 8 is a right side elevational view thereof; and,
FIG. 9 is a top plan view thereof.

1 Claim, 9 Drawing Sheets

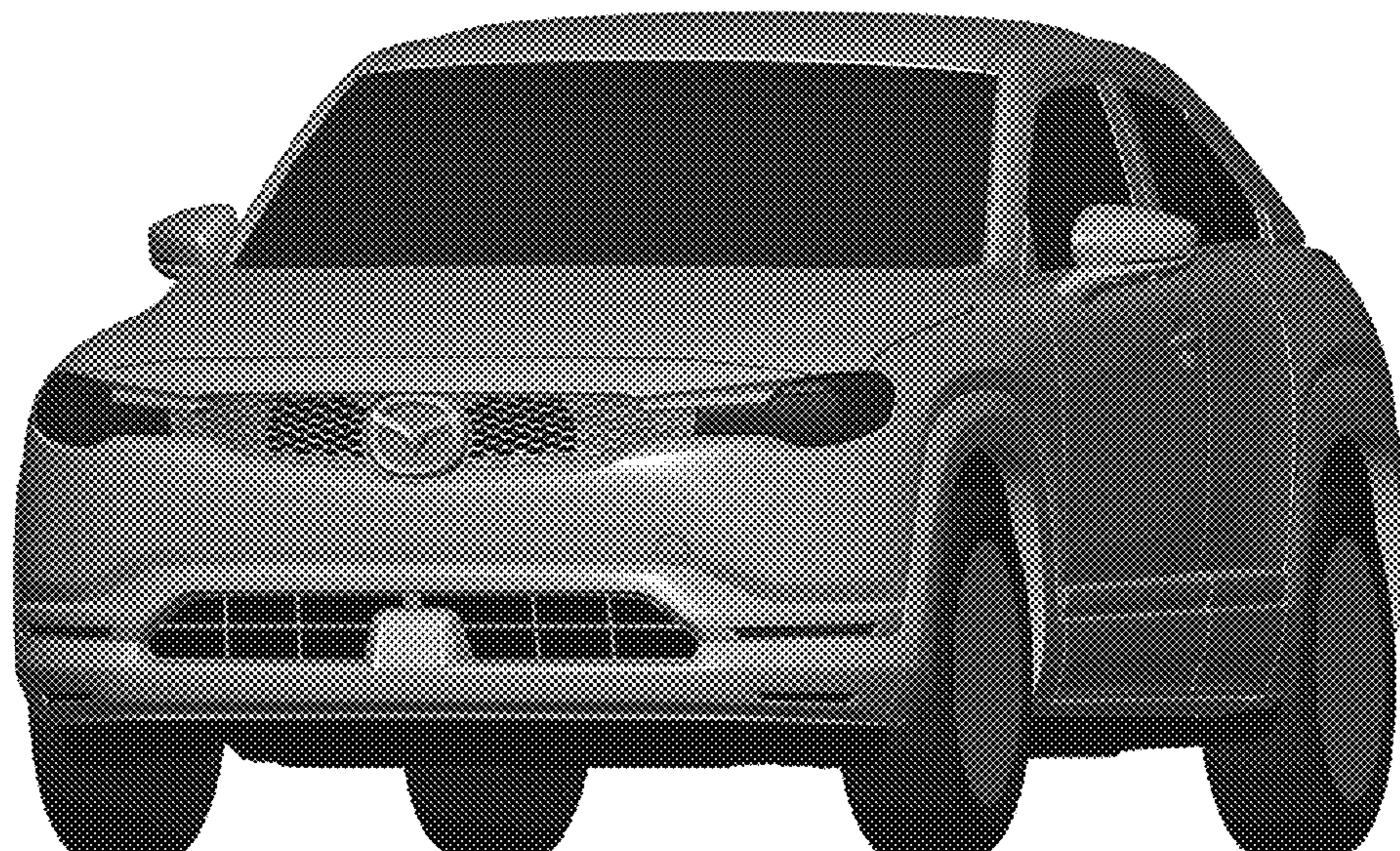

(56)

References Cited

U.S. PATENT DOCUMENTS

D859,214 S * 9/2019 Ahn D12/91
D879,664 S * 3/2020 Chen D12/91
D896,127 S * 9/2020 Yanagisawa D12/91

* cited by examiner



FIG.1

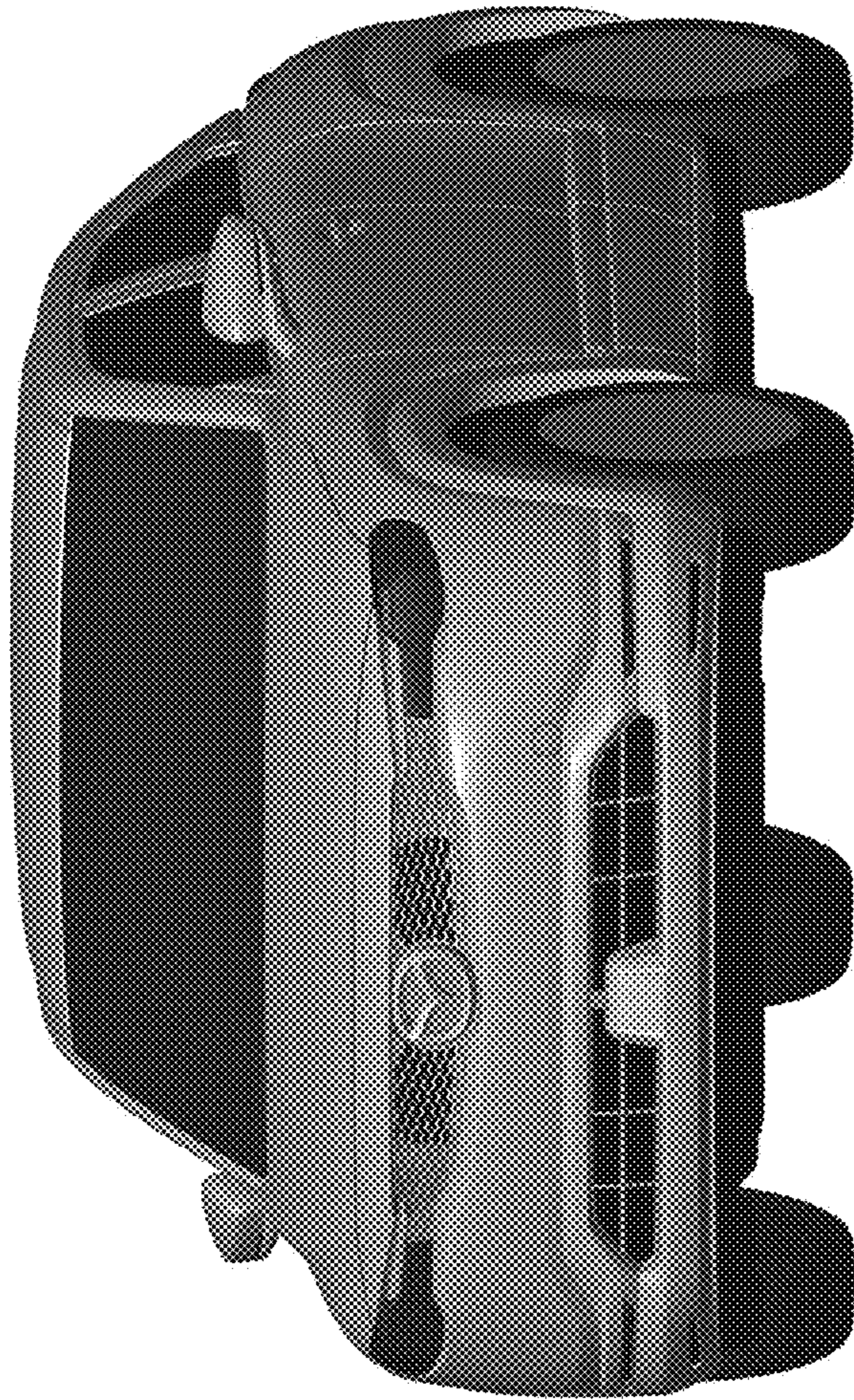

FIG.2

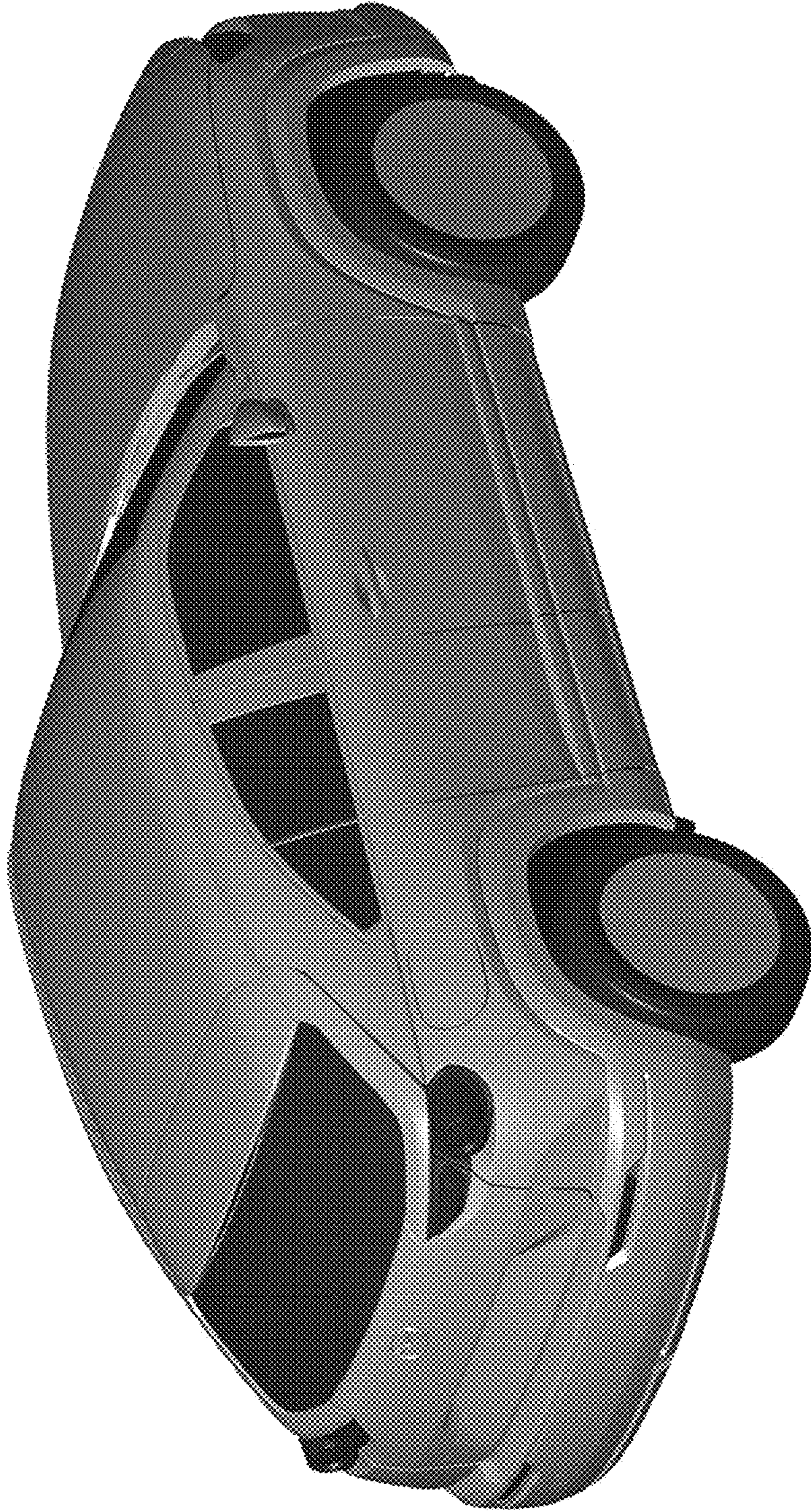

FIG. 3



FIG.4



FIG. 5



FIG. 6

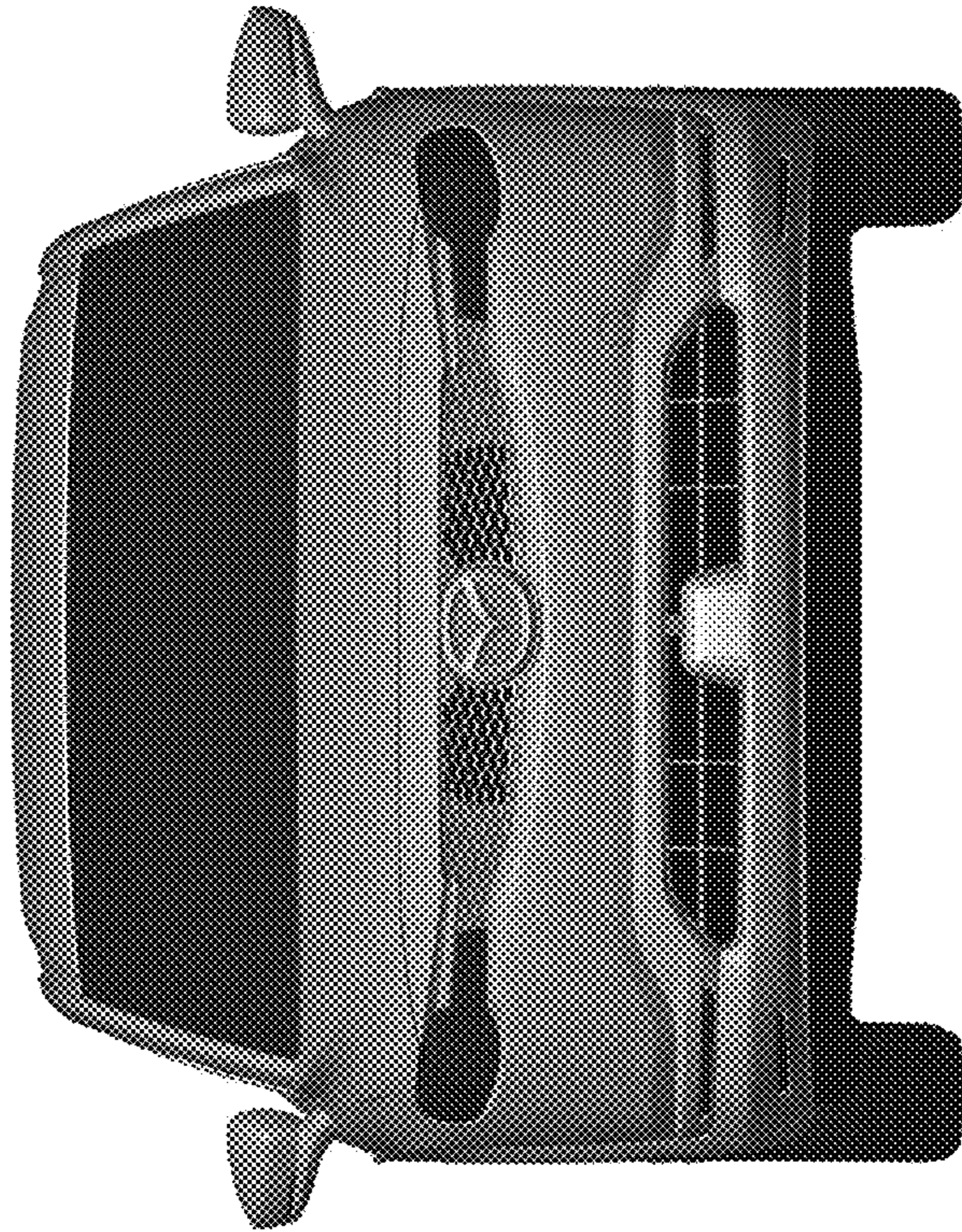

FIG.7



FIG. 8

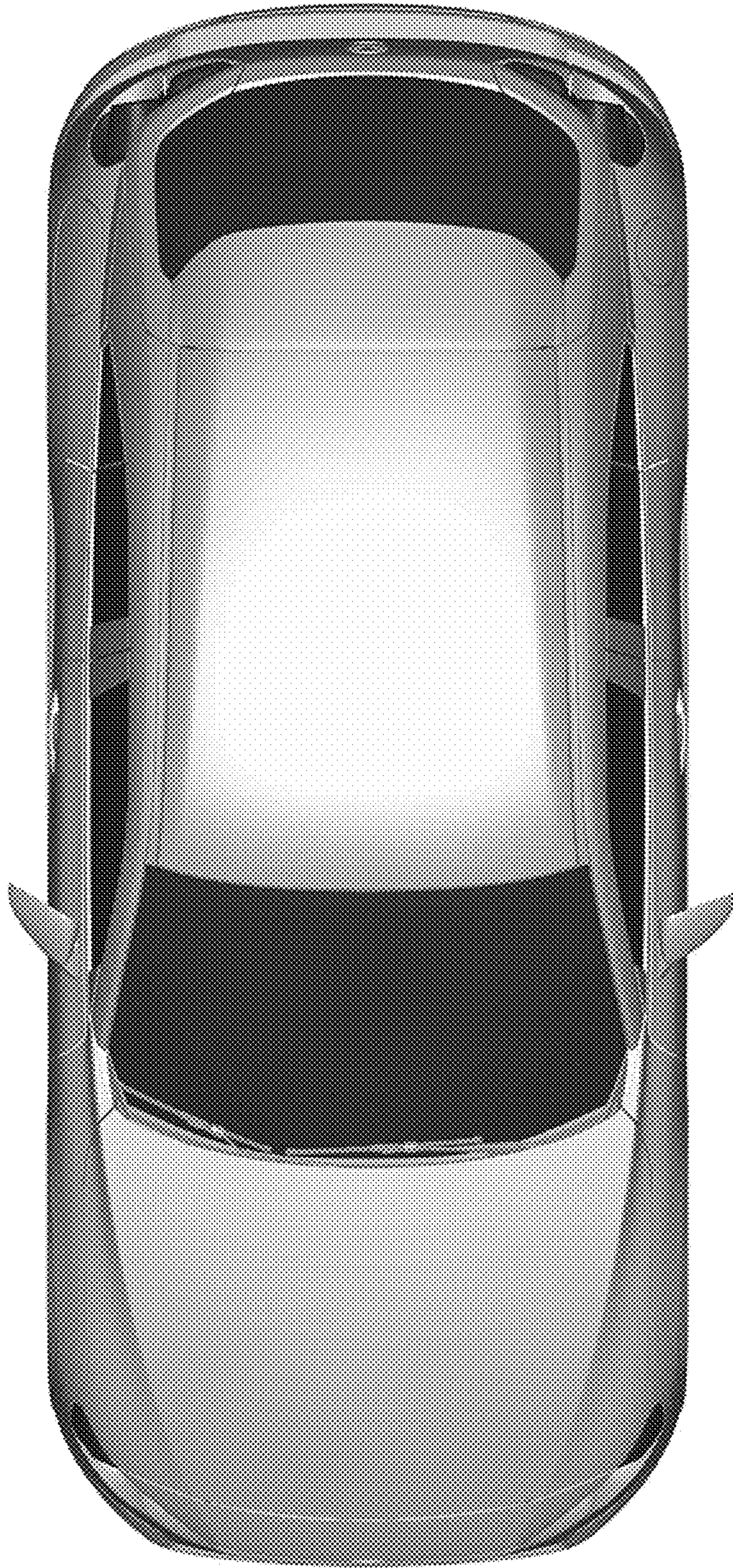

FIG. 9