



US00D929218S

(12) **United States Design Patent**
Wu

(10) **Patent No.:** **US D929,218 S**
(45) **Date of Patent:** **** Aug. 31, 2021**

(54) **CHAIN PLATE**

(71) Applicant: **A Man Power Transmission Co., Ltd.**,
Tainan (TW)

(72) Inventor: **Hou-Te Wu**, Tainan (TW)

(73) Assignee: **A MAN POWER TRANSMISSION**
CO., LTD., Tainan (TW)

(**) Term: **15 Years**

(21) Appl. No.: **29/731,641**

(22) Filed: **Apr. 16, 2020**

(30) **Foreign Application Priority Data**

Oct. 22, 2019 (TW) 108306558

(51) **LOC (13) Cl.** **08-99**

(52) **U.S. Cl.**
USPC **D8/499**

(58) **Field of Classification Search**
USPC D8/400-499; D12/114, 124, 608
CPC F16G 13/02; F16G 13/06; F16G 13/04
See application file for complete search history.

(56) **References Cited**

U.S. PATENT DOCUMENTS

5,322,482	A *	6/1994	Wang	F16G 13/06
					474/206
5,322,483	A *	6/1994	Wang	F16G 13/06
					474/206
D349,055	S *	7/1994	Hawkins	D8/499
5,346,006	A *	9/1994	Wu	F16G 13/06
					474/206
D373,950	S *	9/1996	Otani	D8/499
D538,970	S *	3/2007	Fisher	D27/148
D613,597	S *	4/2010	Wu	D8/499
9,255,624	B2 *	2/2016	Fukumori	F16G 13/06

9,541,159	B2 *	1/2017	Wang	F16G 13/06
10,371,234	B2 *	8/2019	Civiero	F16G 13/06
10,533,633	B2 *	1/2020	Dos Santos	F16G 13/06
D897,907	S *	10/2020	Wu	D12/114
2005/0020394	A1 *	1/2005	Valle	B62M 9/00
					474/155
2005/0202914	A1 *	9/2005	Reiter	F16G 13/06
					474/206
2007/0243963	A1 *	10/2007	Righi	F16G 13/06
					474/219
2008/0119312	A1 *	5/2008	Oishi	F16G 13/06
					474/206
2009/0017951	A1 *	1/2009	Tohara	F16G 13/04
					474/231
2012/0322599	A1 *	12/2012	Oishi	F16G 13/06
					474/230
2016/0153526	A1 *	6/2016	Wang	F16G 13/06
					474/226
2018/0313432	A1 *	11/2018	Ribeiro	F16G 13/06
2019/0309826	A1 *	10/2019	Fukumori	F16G 15/04
2021/0018065	A1 *	1/2021	Wu	F16G 13/06

* cited by examiner

Primary Examiner — Keli L Hill

Assistant Examiner — Harold E Blackwell, II

(57) **CLAIM**

The ornamental design for a chain plate, as shown and described.

DESCRIPTION

FIG. 1 is a perspective view of a chain plate showing my new design;
FIG. 2 is a front elevational view thereof;
FIG. 3 is a rear elevational view thereof;
FIG. 4 is a left side elevational view thereof;
FIG. 5 is a right side elevational view thereof;
FIG. 6 is a top plan view thereof; and,
FIG. 7 is a bottom plan view thereof.

1 Claim, 4 Drawing Sheets

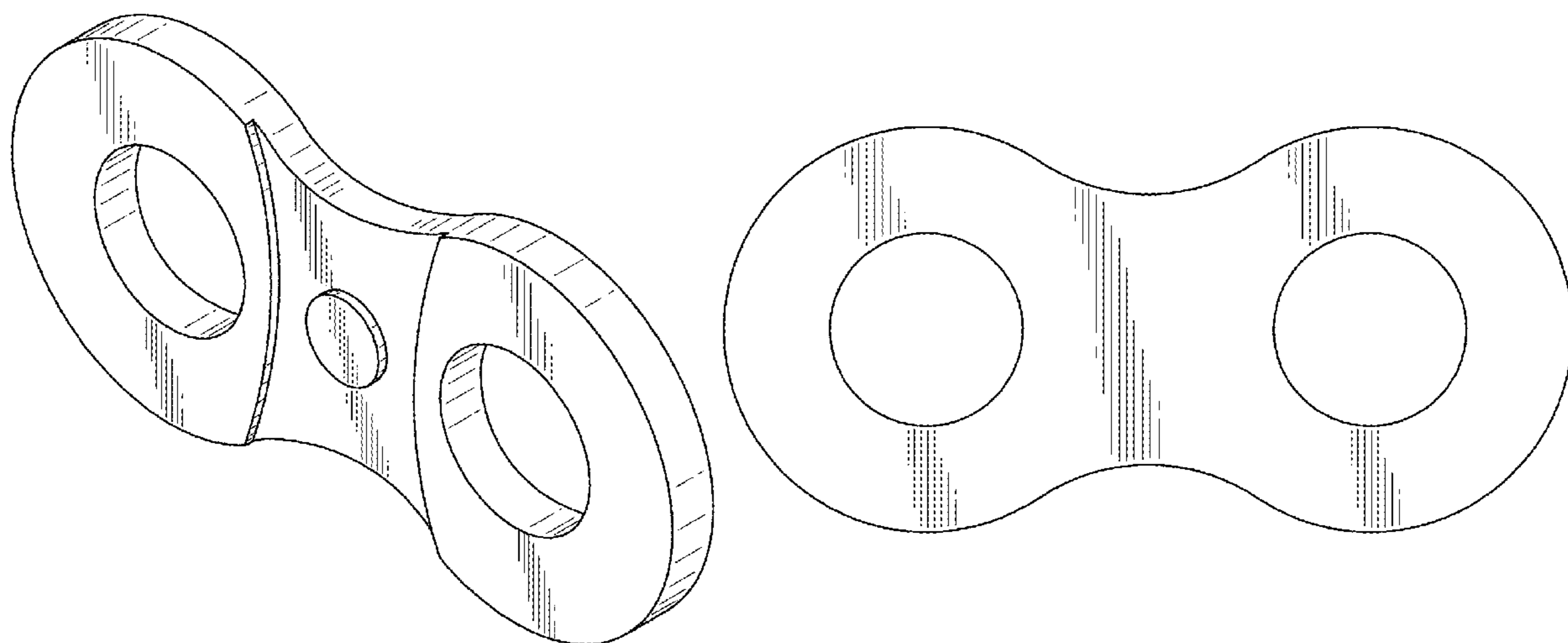

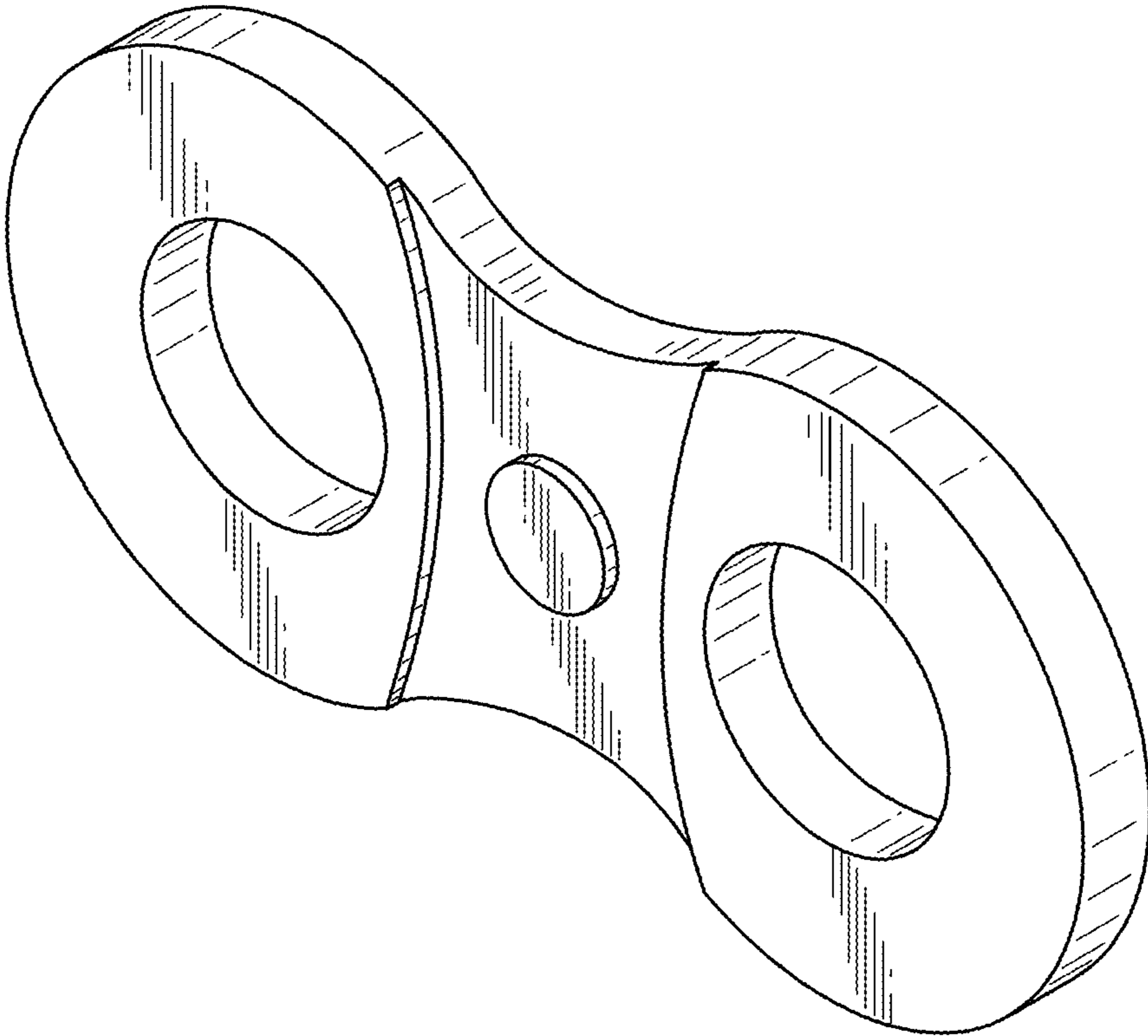

FIG.1

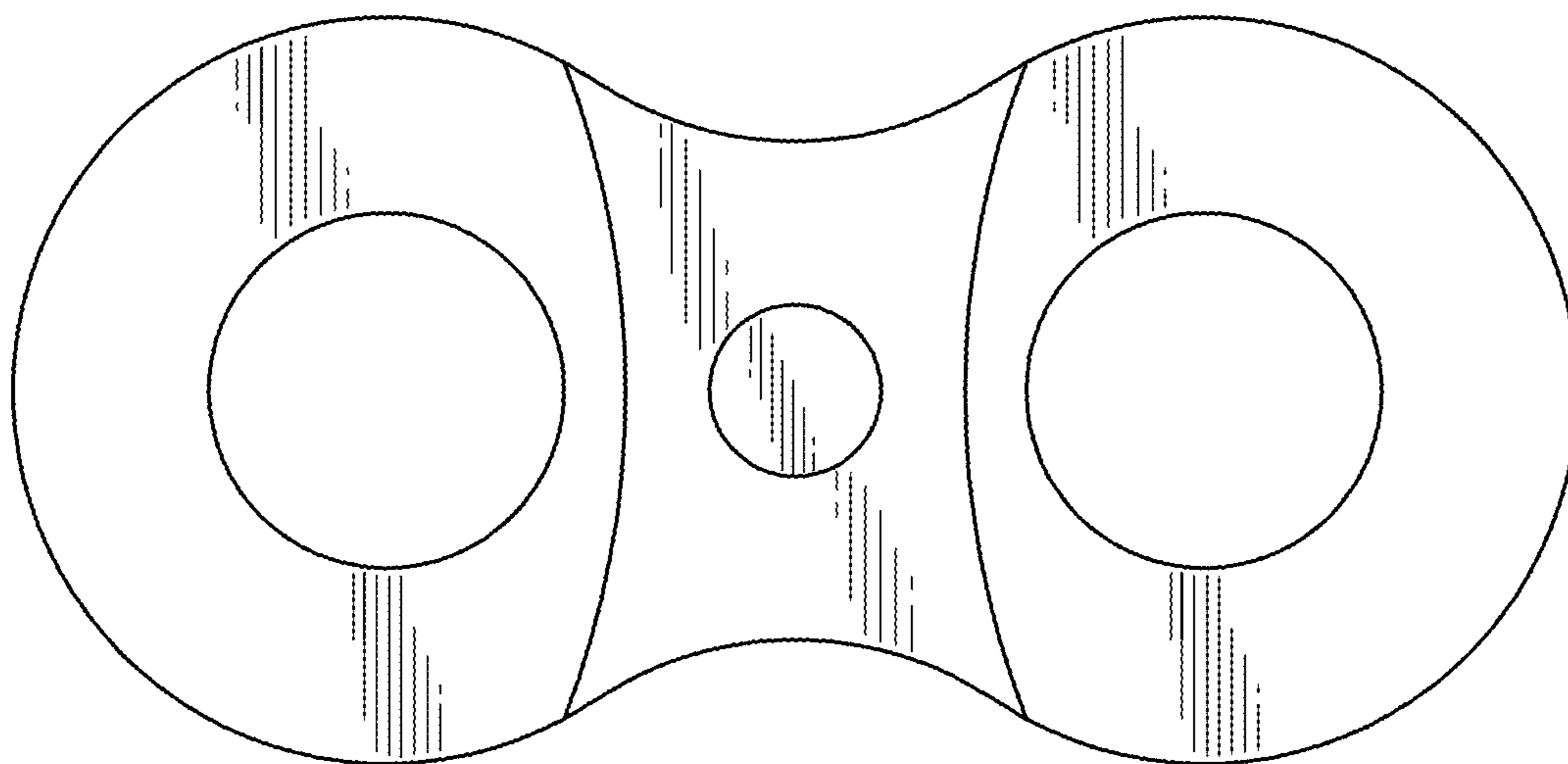

FIG. 2

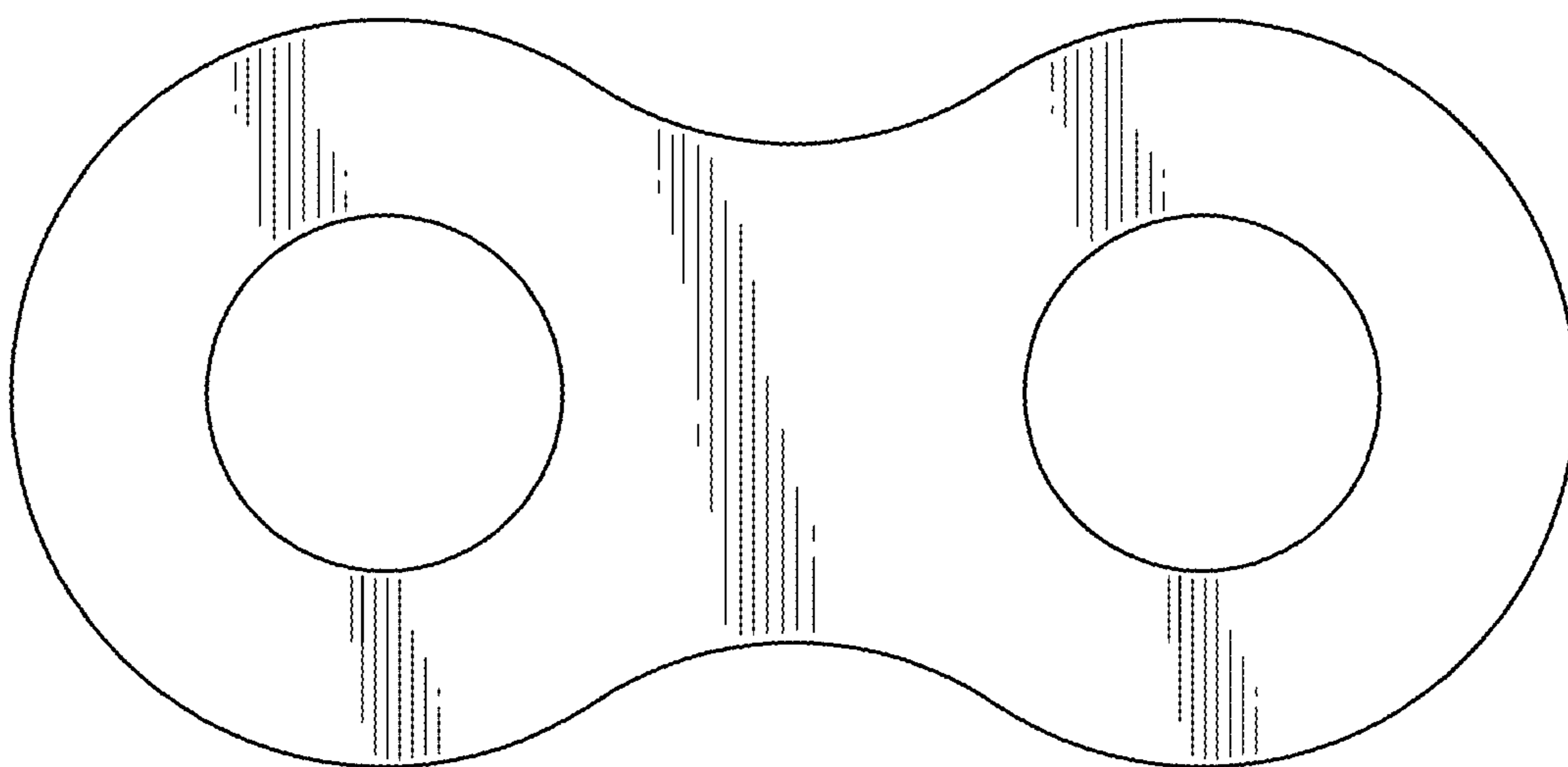

FIG. 3



FIG. 4

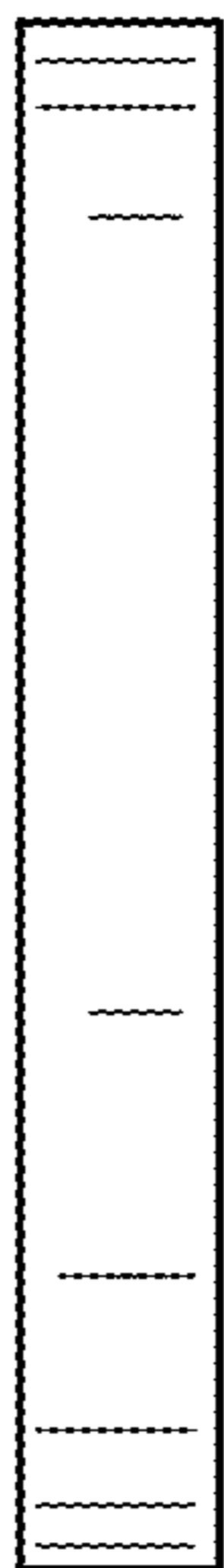

FIG. 5

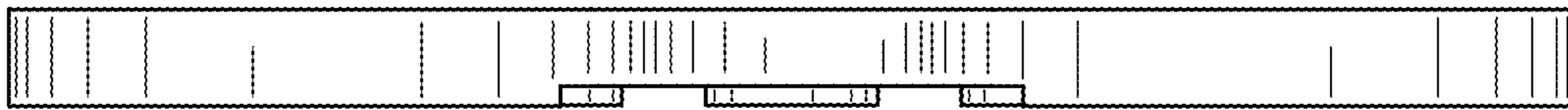

FIG. 6

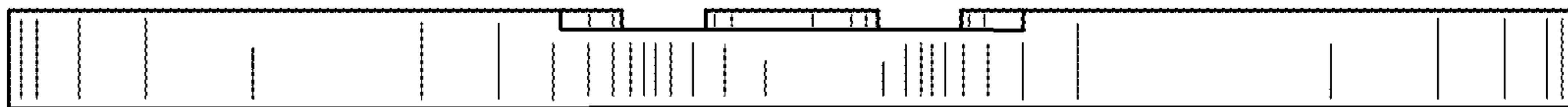

FIG. 7