



US00D929106S

(12) **United States Design Patent** (10) **Patent No.:** **US D929,106 S**
Evans et al. (45) **Date of Patent:** **** Aug. 31, 2021**

(54) **FOOTWEAR UPPER**

(71) Applicant: **Wolverine Outdoors, Inc.**, Rockford, MI (US)

(72) Inventors: **Karra K. Evans**, Cedar Springs, MI (US); **Martin W. F. Dean**, Hemel Hempstead (GB)

(73) Assignee: **Wolverine Outdoors, Inc.**, Rockford, MI (US)

(**) Term: **15 Years**

(21) Appl. No.: **29/726,945**

(22) Filed: **Mar. 6, 2020**

(51) **LOC (13) Cl.** **02-04**

(52) **U.S. Cl.**
USPC **D2/969**

(58) **Field of Classification Search**
USPC D2/896, 900, 902, 904, 906-908, D2/916-924, 925-945, 969, 970-979; 36/1.5, 3 A, 83, 45, 99, 101, 112-116, 36/136

CPC A43B 23/00; A43B 23/02; A43B 23/04; A43B 23/07; A43B 23/024; A43B 23/0245; A43B 23/025; A43B 23/026; A43B 23/265; A43B 23/14; A43B 23/16; A43B 23/24; A43B 23/26; A43B 5/00; A43B 5/001; A43B 5/002; A43B 5/003; A43B 5/008; A43B 5/06; A43B 5/08; A43B 5/10; A43B 5/12; A43B 5/14; A43B 5/145; A43B 1/00; A43B 1/02; A43B 1/04; A43B 1/0045; A43B 3/12; A43B 7/00; A43B 9/00; A43B 9/08; A43B 9/14; A43B 9/16; A43B 11/00; A43B 21/00; A43B 21/02; A43B 21/04; A43B 21/06; A43C 1/00; A43C 1/003; A43C 1/06; A43C 3/00; A43C 5/00; A43C 7/00; A43C 11/00

See application file for complete search history.

(56) **References Cited**

U.S. PATENT DOCUMENTS

D431,710 S 10/2000 Panella
D447,620 S * 9/2001 Matis D2/902
D447,859 S * 9/2001 Matis D2/902
D452,067 S * 12/2001 Matis D2/902

(Continued)

OTHER PUBLICATIONS

Men's Wolverine Rev Vent Ultraspring Durashocks Carbonmax Boot, Wolverine.com, [online], [site visited Jun. 1, 2021]. <URL: https://www.wolverine.com/US/en/rev-vent-ultraspring-durashocks-carbonmax-boot/48793M.html?dwvar_48793M_color=W211020> (Year: 2021).*

(Continued)

Primary Examiner — T Chase Nelson

Assistant Examiner — Jonathan J Han

(74) *Attorney, Agent, or Firm* — Warner Norcross + Judd LLP

(57) **CLAIM**

The ornamental design for a footwear upper, as shown and described.

DESCRIPTION

FIG. 1 is a front perspective view of the footwear upper; FIG. 2 is a top view thereof; FIG. 3 is a left side view thereof; FIG. 4 is a right view thereof; FIG. 5 is a front view thereof; and, FIG. 6 is a rear view thereof.

The dot-dot-dash broken lines in the figures show features of an article of footwear that form no part of the claimed design. Further, the dot-dot-dash broken lines immediately adjacent the portions shown in solid lines form the boundary of the design, with the broken lines forming no part of the

(Continued)

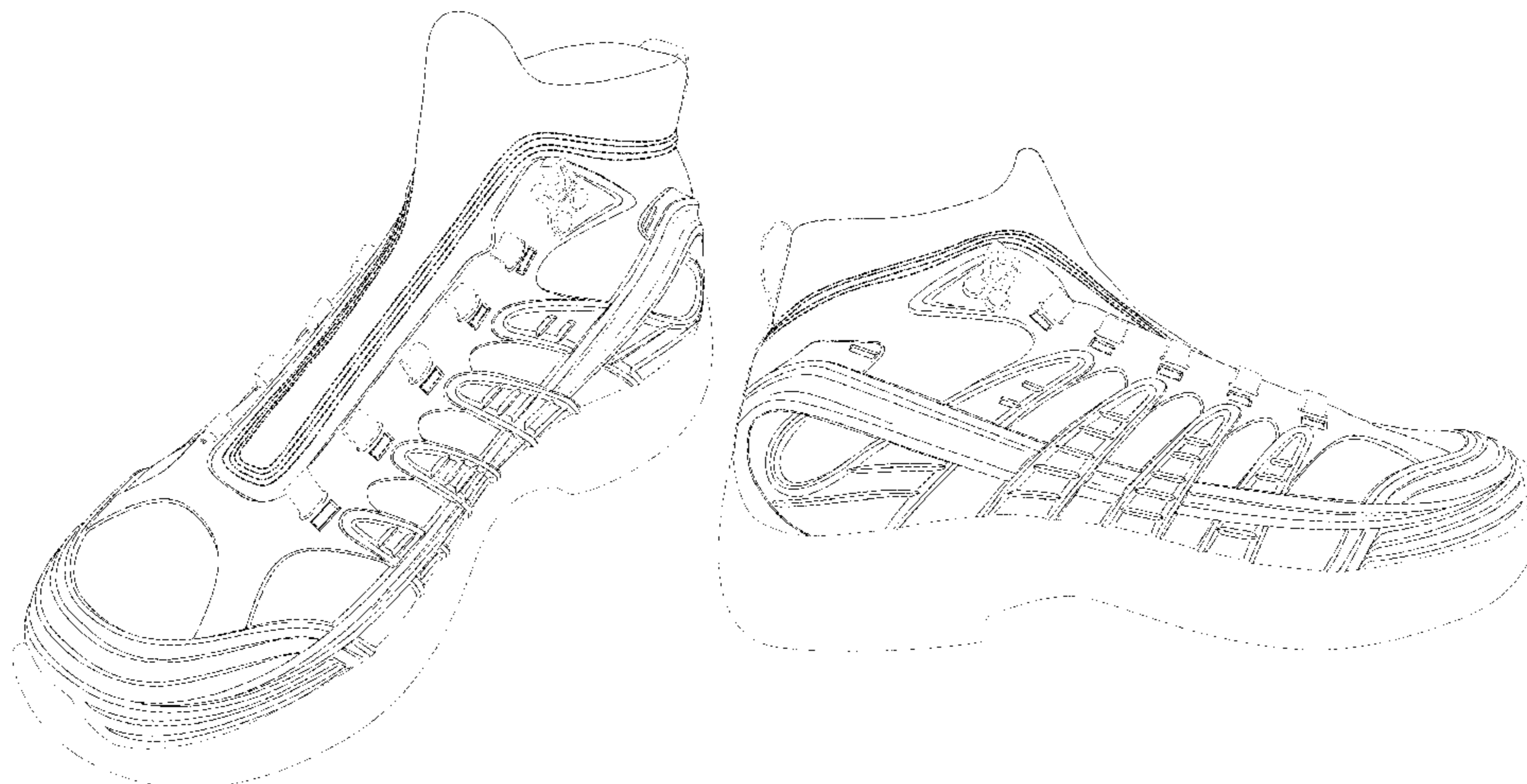

claimed design. The even length broken lines in the figure views depict stitching, which does form a part of the claimed design.

1 Claim, 5 Drawing Sheets

(56)

References Cited

U.S. PATENT DOCUMENTS

D487,960	S	*	4/2004	Bandini	D2/969
D503,268	S	*	3/2005	Belley	D2/969
D504,758	S		5/2005	Sonnergren		
D504,763	S	*	5/2005	Matis	D2/969
D505,779	S	*	6/2005	Matis	D2/969
D511,883	S	*	11/2005	Matis	D2/969
D515,290	S		2/2006	Sonnergren		
D515,291	S		2/2006	Sonnergren		
D516,781	S		3/2006	Ardissono et al.		
D518,285	S		4/2006	Schoenborn et al.		
D530,490	S		10/2006	Sonnergren		
D532,587	S	*	11/2006	Matis	D2/969
D532,588	S	*	11/2006	Matis	D2/969
D563,090	S		3/2008	Matis et al.		
D563,647	S		3/2008	Matis et al.		
D563,653	S	*	3/2008	Schoenborn	D2/969
D566,949	S	*	4/2008	Matis	D2/969
D567,495	S	*	4/2008	St. Louis	D2/969
D574,592	S	*	8/2008	St-Louis	D2/969
D574,593	S	*	8/2008	St-Louis	D2/969
D574,594	S	*	8/2008	St-Louis	D2/969
D575,492	S	*	8/2008	St-Louis	D2/969
D575,493	S	*	8/2008	St-Louis	D2/969
D577,885	S	*	10/2008	Banik	D2/969
D577,886	S	*	10/2008	Banik	D2/969
D578,287	S	*	10/2008	Schoenborn	D2/969
D578,288	S	*	10/2008	Banik	D2/969
D580,155	S	*	11/2008	Banik	D2/969
D586,101	S	*	2/2009	Banik	D2/969
D588,792	S	*	3/2009	Braithwaite	D2/970
D593,302	S	*	6/2009	St-Louis	D2/969

D593,305	S	*	6/2009	St-Louis	D2/969
D593,310	S	*	6/2009	St-Louis	D2/969
D594,207	S	*	6/2009	Banik	D2/969
D594,214	S	*	6/2009	Matis	D2/969
D600,896	S	*	9/2009	St-Louis	D2/969
D600,898	S	*	9/2009	St-Louis	D2/969
D600,899	S	*	9/2009	St-Louis	D2/969
D600,900	S	*	9/2009	St-Louis	D2/969
D605,842	S	*	12/2009	Andersen	D2/969
D605,843	S	*	12/2009	Andersen	D2/969
D851,368	S	*	6/2019	Fuerst, Sr.	D2/916
D882,217	S	*	4/2020	Zhang	D2/916

OTHER PUBLICATIONS

Men's Wolverine Wilderness Boot, Wolverine.com, [online], [site visited Jun. 1, 2021]. <URL: https://www.wolverine.com/US/en/wilderness-boot/48812M.html?dwvar_48812M_color=W080006> (Year: 2021).*

Men's Wolverine Rev Vent Ultraspring Durashocks Carbonmax Shoe, Wolverine.com, [online], [site visited Jun. 1, 2021]. <URL: https://www.wolverine.com/US/en/rev-vent-ultraspring-durashocks-carbonmax-shoe/48792M.html?dwvar_48792M_color=W211017> (Year: 2021).*

Men's Wolverine Bolt Vent Durashocks Carbonmax Shoe, Wolverine.com, [online], [site visited Jun. 1, 2021]. <URL: https://www.wolverine.com/US/en/bolt-vent-durashocks-carbonmax-shoe/47294M.html?dwvar_47294M_color=W211067> (Year: 2021).*

Moab Vertex Vent Comp Toe Work Shoe, <https://www.merrell.com/US/en/moab-vertex-vent-comp-toe-work-sh>Vertex Work Bootoe/38746M.html?dwvar_38746M_color=J11121#cgid=merrell-work&start=1, Downloaded Feb. 11, 2020.

Moab Vertex Mid Waterproof Comp Toe Work Boot, https://www.merrell.com/US/en/moab-vertex-mid-waterproof-comp-toe-work-boot/38741M.html?dwvar_38741M_color=J11515#cgid=merrell-work&start=1, Downloaded Feb. 11, 2020.

Merrell Strongfield Mid Waterproof Comp Toe Work Boot, https://www.merrell.com/US/en/strongfield-mid-waterproof-comp-toe-work-boot/41320M.html?dwvar_41320M_color=J35191#cgid=merrell-work&start=1, Downloaded Mar. 6, 2020.

* cited by examiner

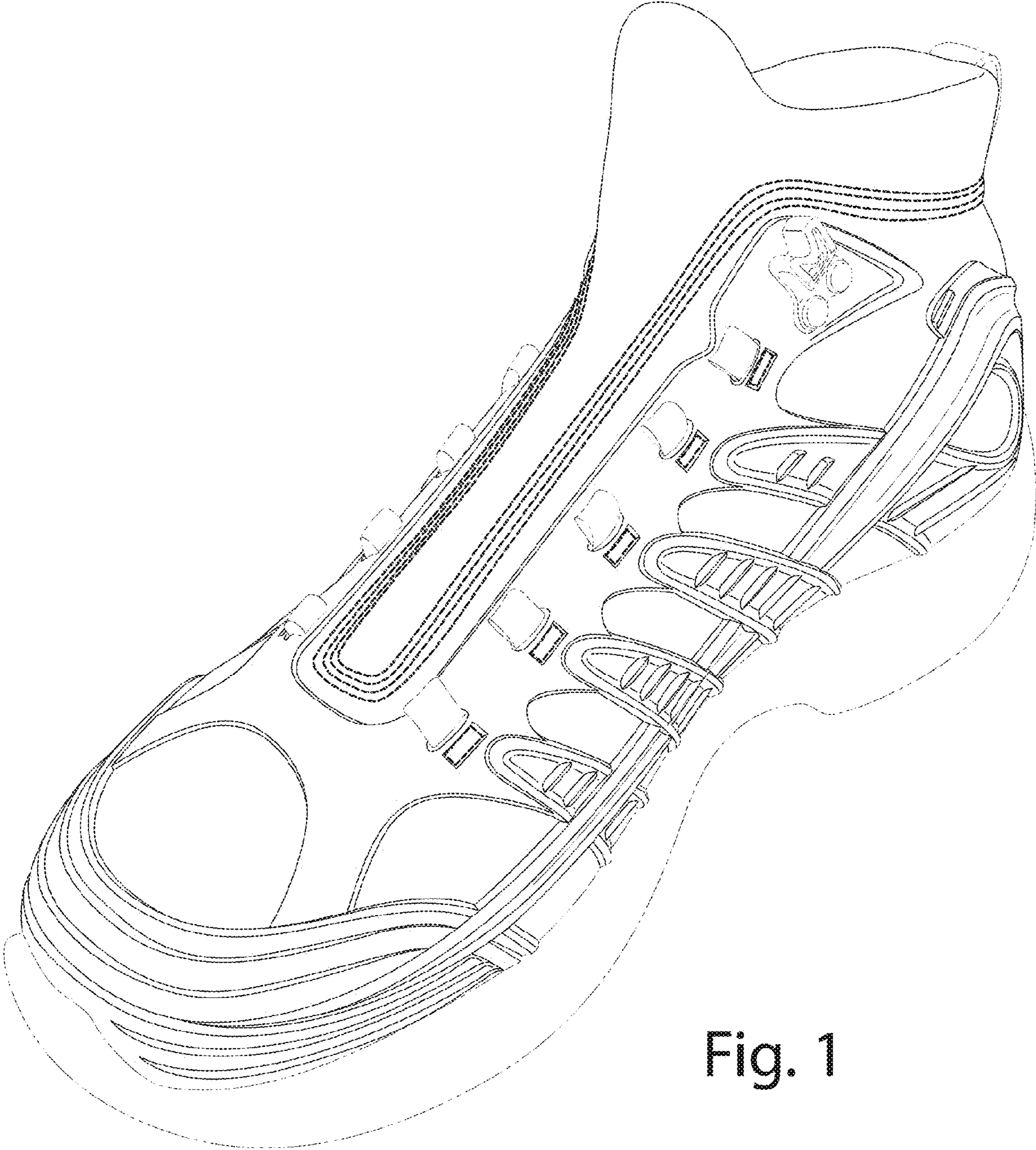

Fig. 1

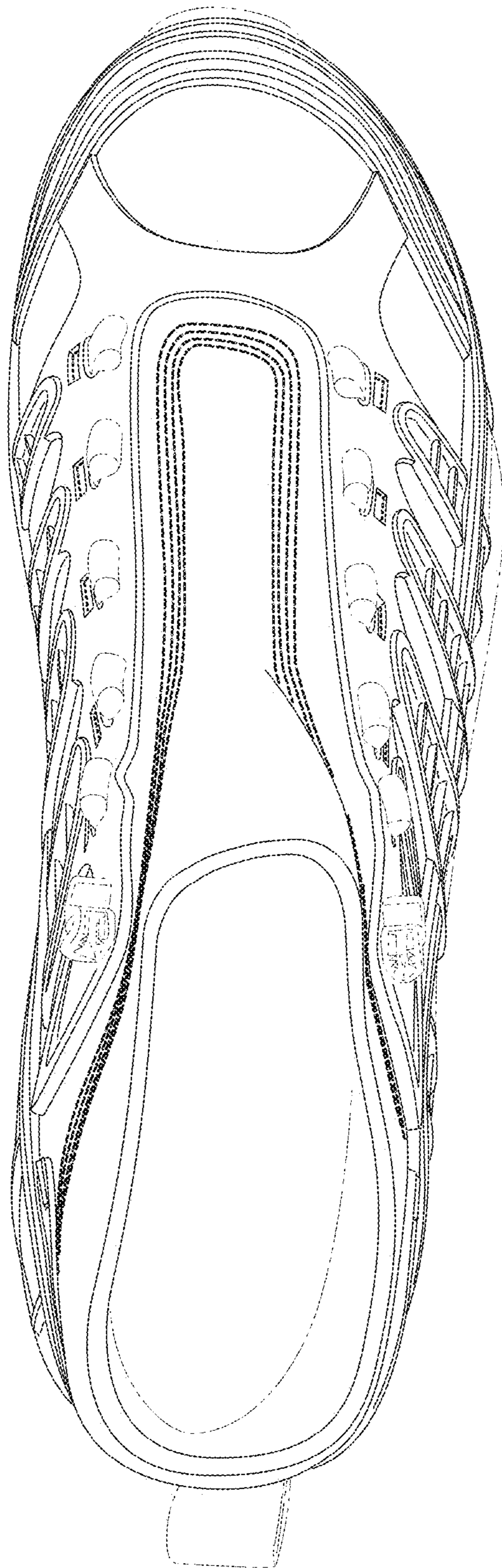

Fig. 2

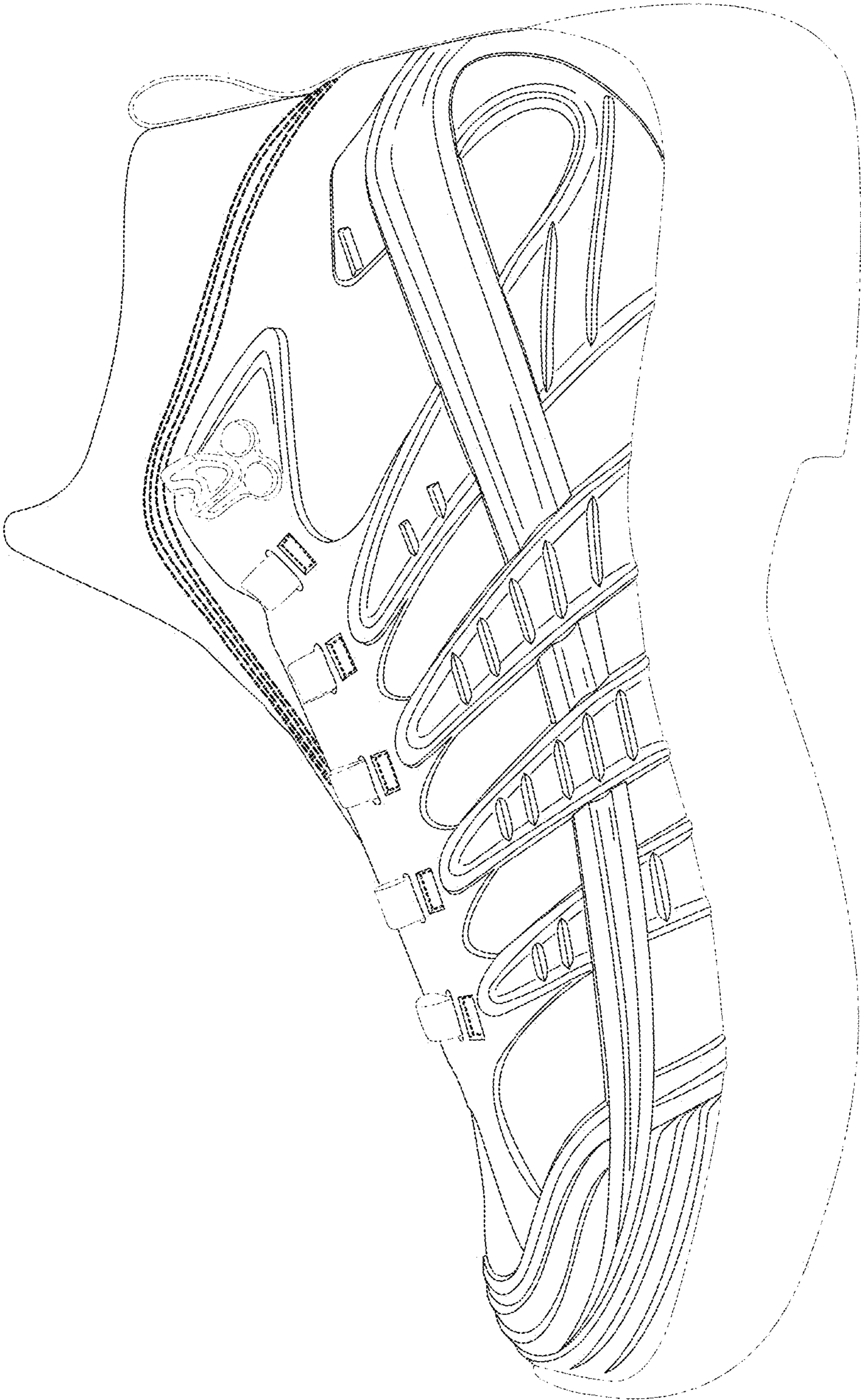

Fig. 3

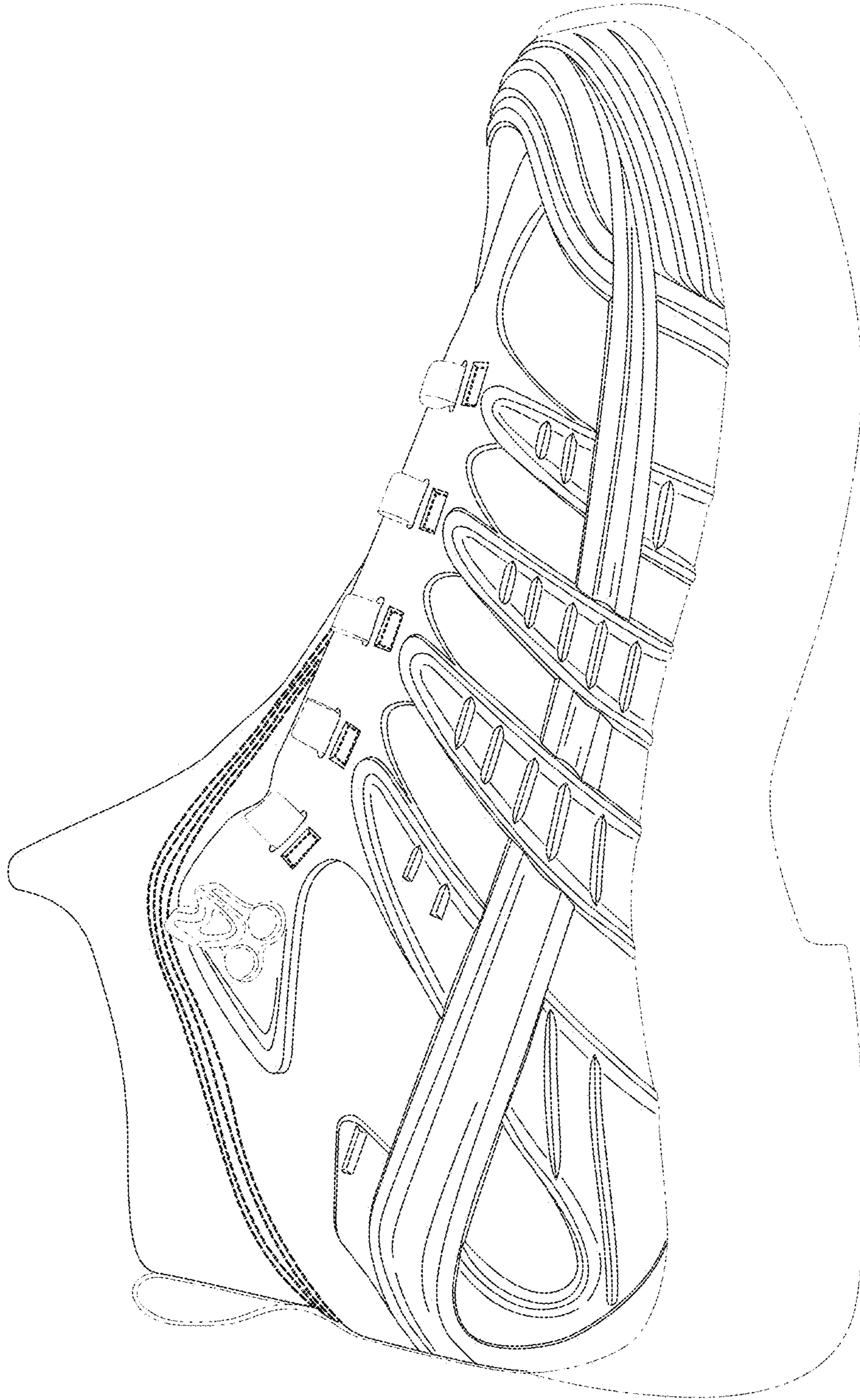

Fig. 4

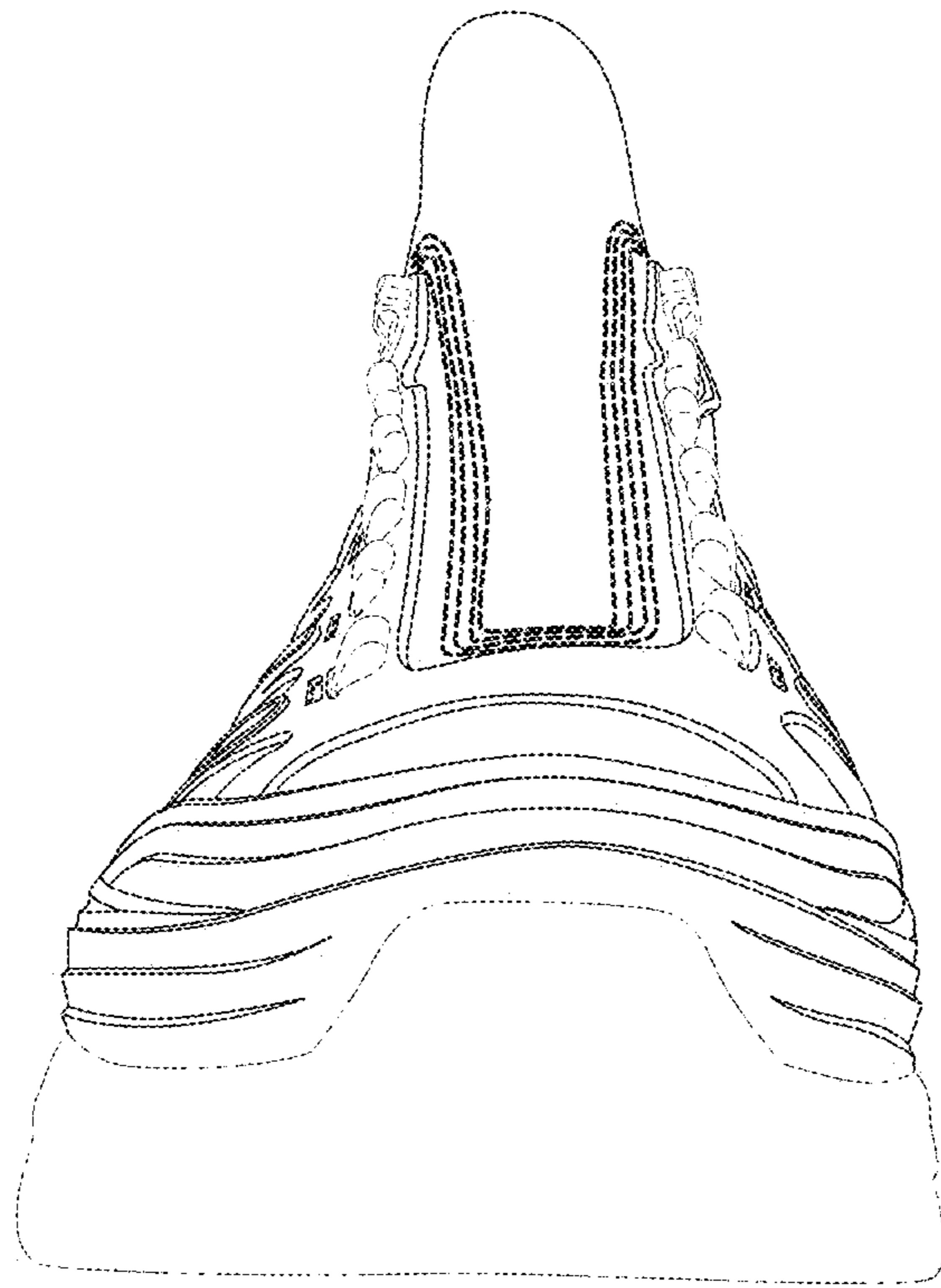

Fig. 5

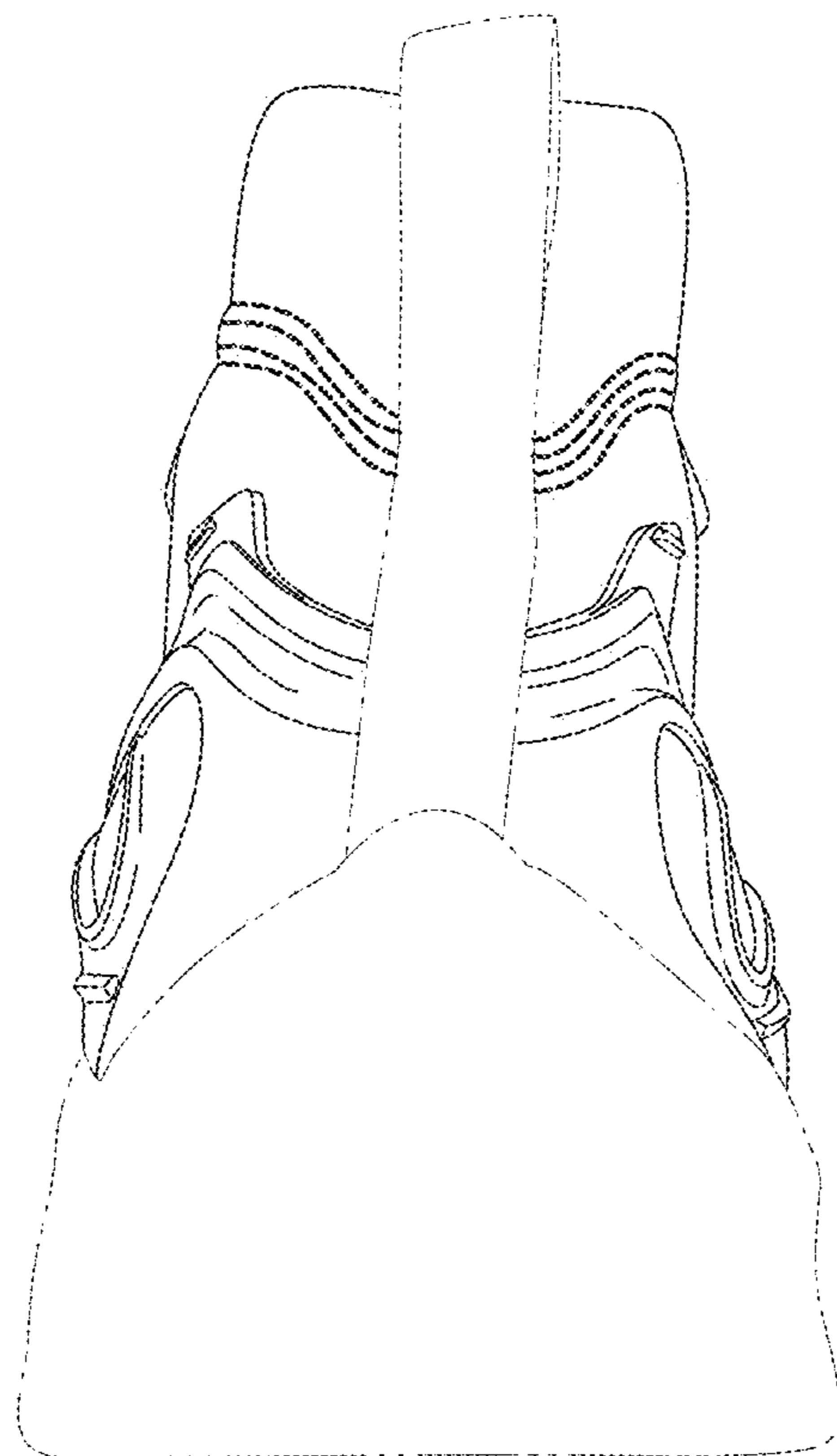

Fig. 6