



US00D928871S

(12) **United States Design Patent** (10) **Patent No.:** **US D928,871 S**
Kobayashi et al. (45) **Date of Patent:** **** Aug. 24, 2021**

(54) **TONER CARTRIDGE**

(71) Applicant: **FUJI XEROX CO., LTD.**, Tokyo (JP)

(72) Inventors: **Akihiro Kobayashi**, Yokohama (JP);
Takuji Matsumoto, Yokohama (JP);
Kazuhiko Sakai, Yokohama (JP)

(73) Assignee: **FUJIFILM Business Innovation Corp.**, Tokyo (JP)

(**) Term: **15 Years**

(21) Appl. No.: **29/689,215**

(22) Filed: **Apr. 29, 2019**

(30) **Foreign Application Priority Data**

Dec. 18, 2018 (JP) 2018-027607

(51) **LOC (13) Cl.** **16-03**

(52) **U.S. Cl.**
USPC **D18/43**

(58) **Field of Classification Search**
USPC D15/122, 135-138, 141, 66, 73, 76-78,
D15/146, 150, 143, 89; D18/53, 59, 50,
D18/14, 19, 54-57, 36-45, 34.4, 34.5,
D18/34.6, 18, 51, 34.1; D14/301-303,
D14/307, 345, 420-425, 462; D6/691.4,
D6/675, 708, 671, 520-523, 580;
D34/35, 29, 1; D7/700, 554.3, 637;
D3/304, 313; D9/424; D8/313, 314,
D8/301, 380, 382, 358, 354; D10/119.1;
D32/19, 25, 32, 21; D4/128, 102, 122;
D25/157, 160, 162, 119; D19/1, 5, 113,
D19/190, 191, 104, 107, 192, 202, 99,
D19/100
CPC B41J 2/14; B41J 2/01; B41J 2/22; B41J
1/54; B41J 3/4073; B41J 3/4078; B41F
17/22; B41F 17/003; B41F 17/38; B28B
1/001; B65H 5/02; G03G 15/08; G03G
15/0891; G03G 15/0875; G03G
2215/0827; G03G 2215/0855; G03G
21/1842

See application file for complete search history.

(56) **References Cited**

U.S. PATENT DOCUMENTS

D636,435 S *	4/2011	Naito	D18/43
D636,813 S *	4/2011	Kikuchi	D18/43
8,005,406 B2 *	8/2011	Hosokawa	G03G 15/0886 399/258
D656,181 S *	3/2012	Kikuchi	D18/43
D711,462 S *	8/2014	Jimba	D18/43
D740,356 S *	10/2015	Kikuchi	D18/43
D795,339 S *	8/2017	Kuboki	D18/43
D828,868 S *	9/2018	Kubo	D18/43
D829,813 S *	10/2018	Kubo	D18/43
D829,814 S *	10/2018	Kubo	D18/43

(Continued)

Primary Examiner — George A Bugg

Assistant Examiner — Mary Claire Ramirez

(74) *Attorney, Agent, or Firm* — Oliff PLC

(57) **CLAIM**

The ornamental design for a toner cartridge, as shown and described.

DESCRIPTION

FIG. 1 is a front, left bottom perspective view of a toner cartridge showing an embodiment of our new design; FIG. 2 is a rear, left, top perspective view thereof; FIG. 3 is a front view thereof; FIG. 4 is a rear side view thereof; FIG. 5 is a left side view thereof; FIG. 6 is a right side view thereof; FIG. 7 is a top plan view thereof; and, FIG. 8 is a bottom plan view thereof. The broken lines shown in the drawings depict portions of the toner cartridge that form no part of the claimed design. The dashed-dotted lines define the bounds of the claimed design and form no part thereof.

1 Claim, 7 Drawing Sheets

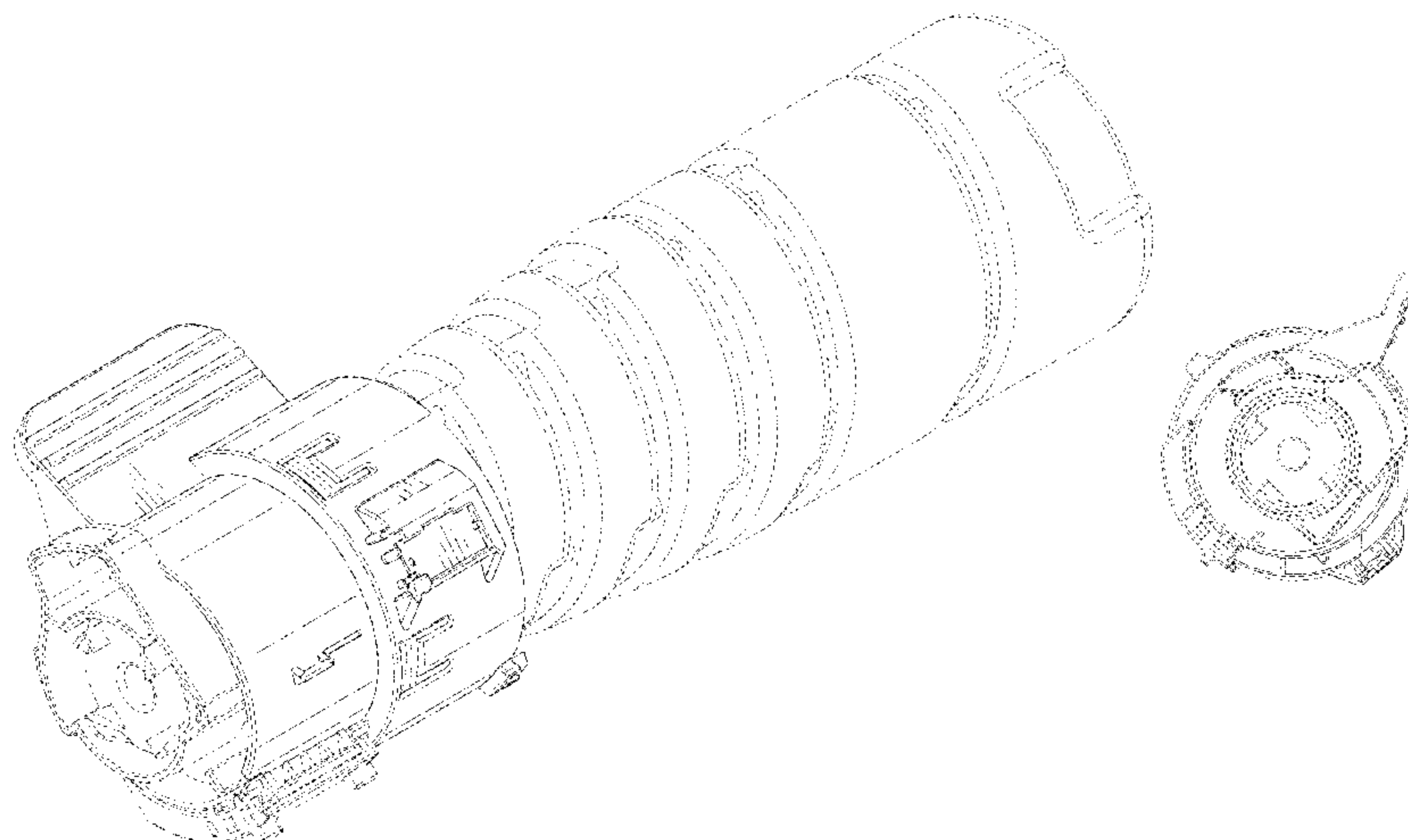

(56)

References Cited

U.S. PATENT DOCUMENTS

D894,267 S * 8/2020 Ikeda D18/43
D908,169 S * 1/2021 Ikeda D18/43

* cited by examiner

FIG. 1

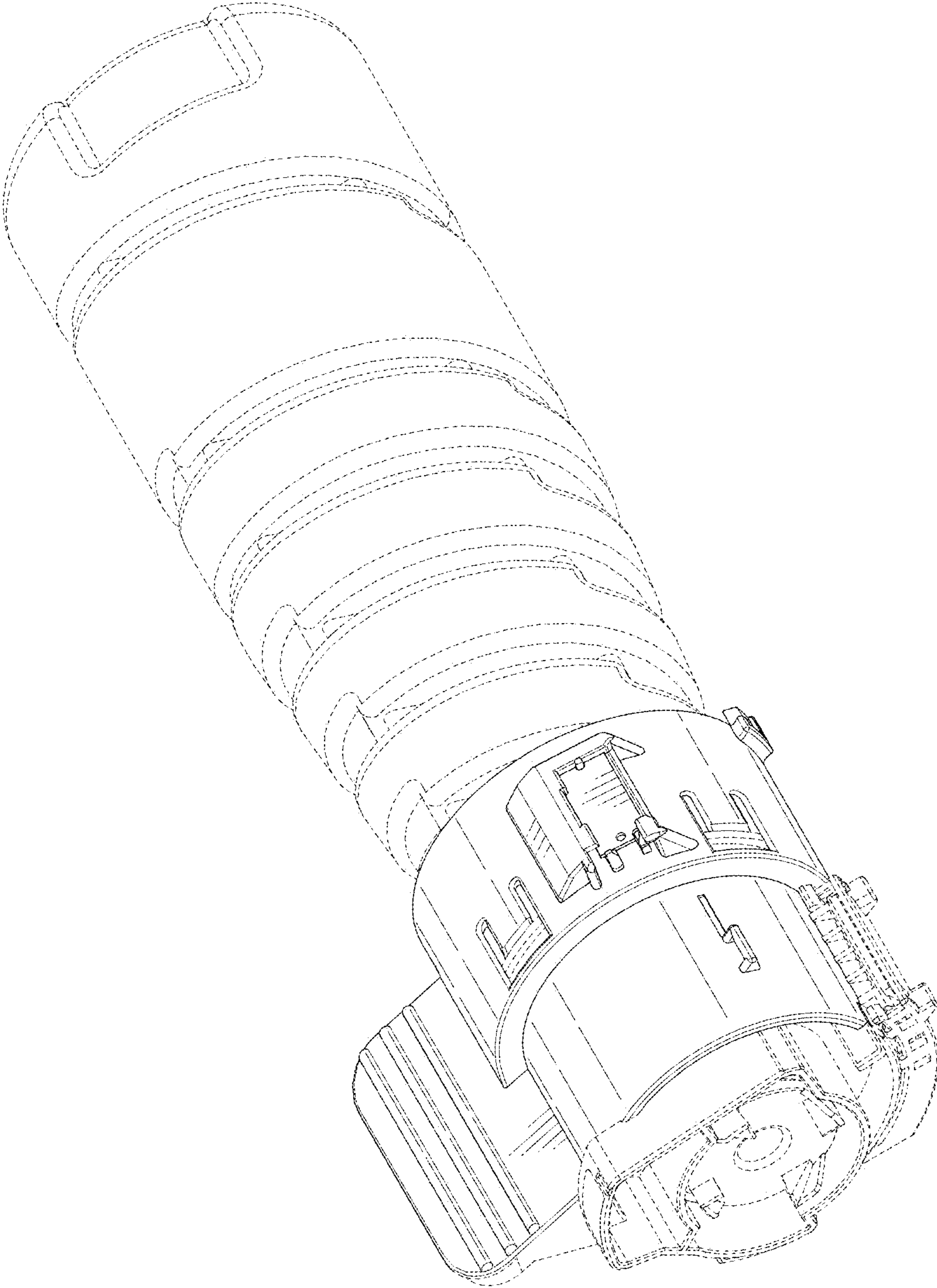

FIG. 2

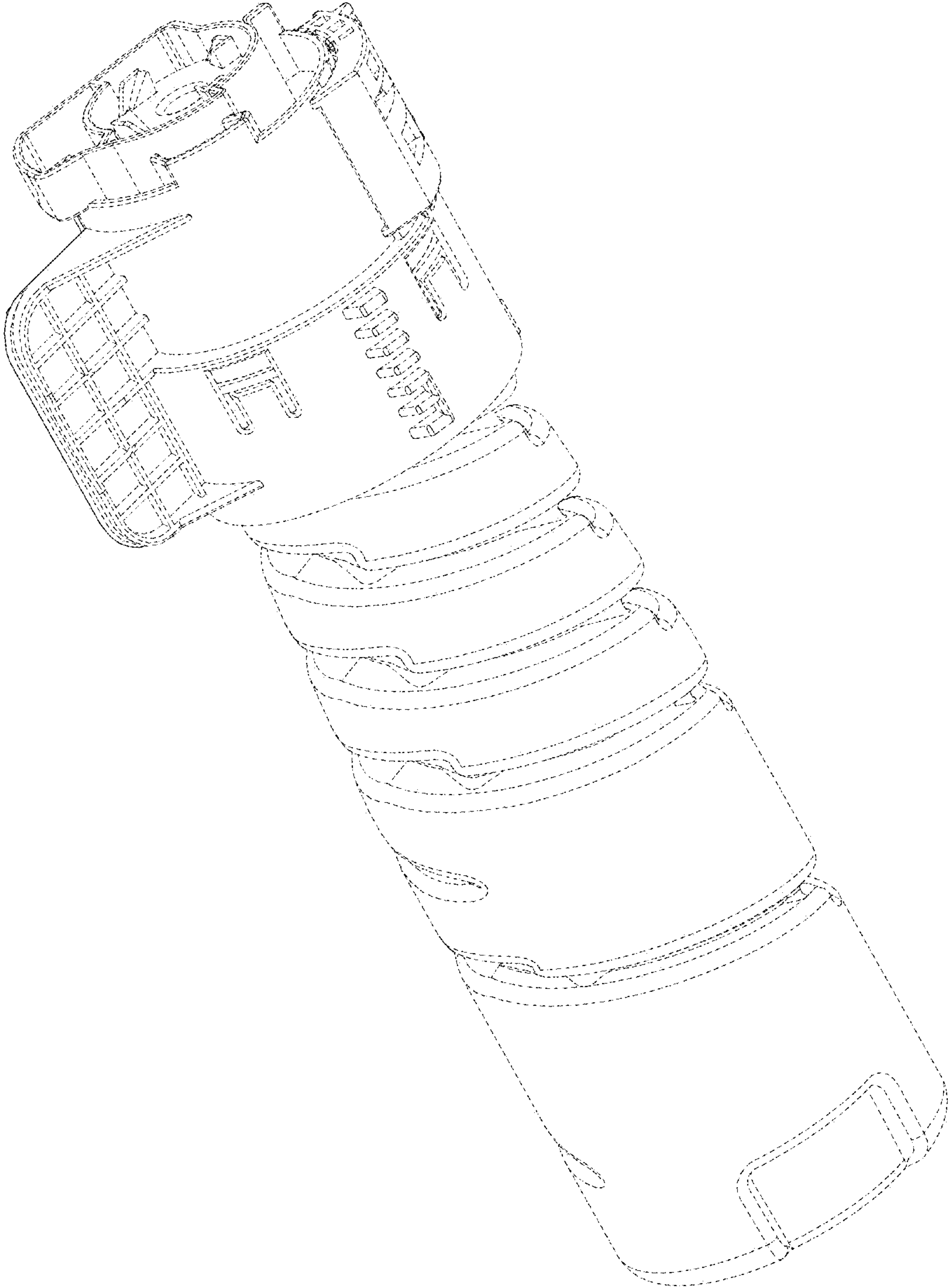

FIG. 3

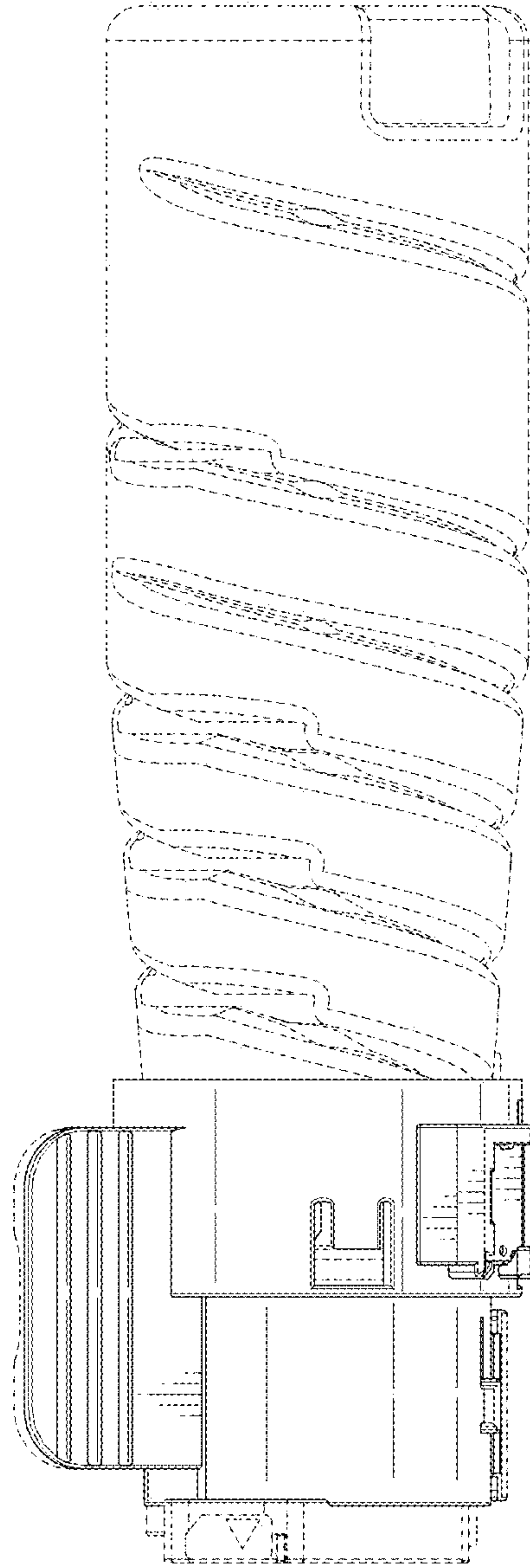

FIG. 4

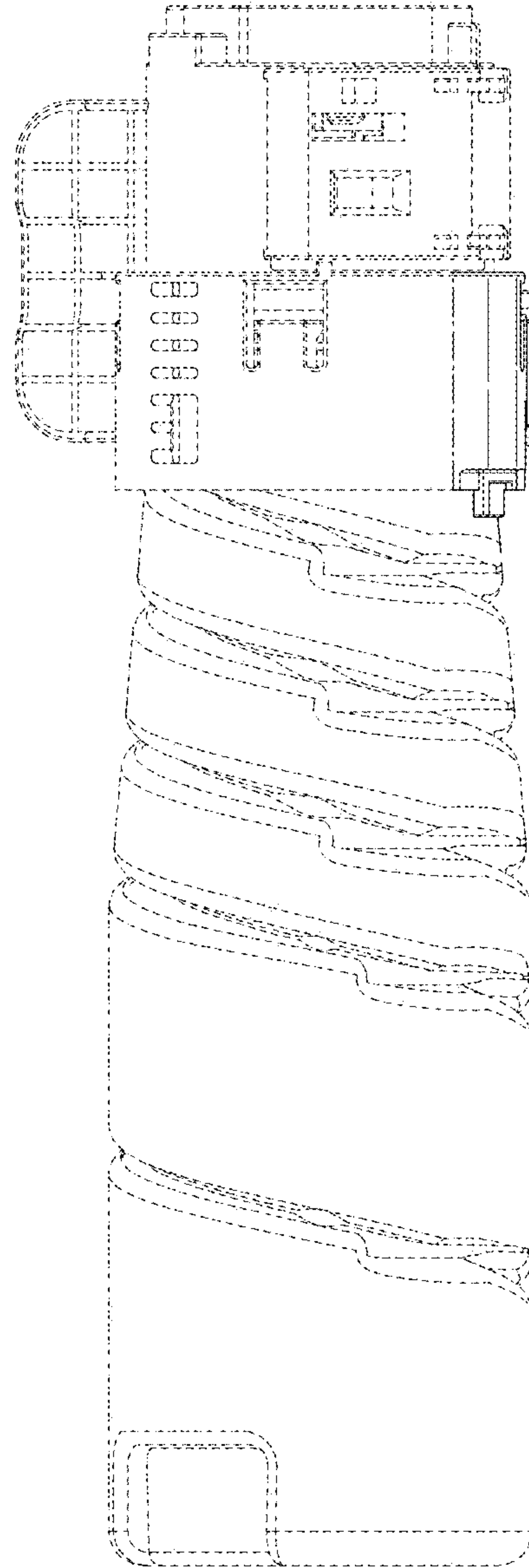

FIG. 6

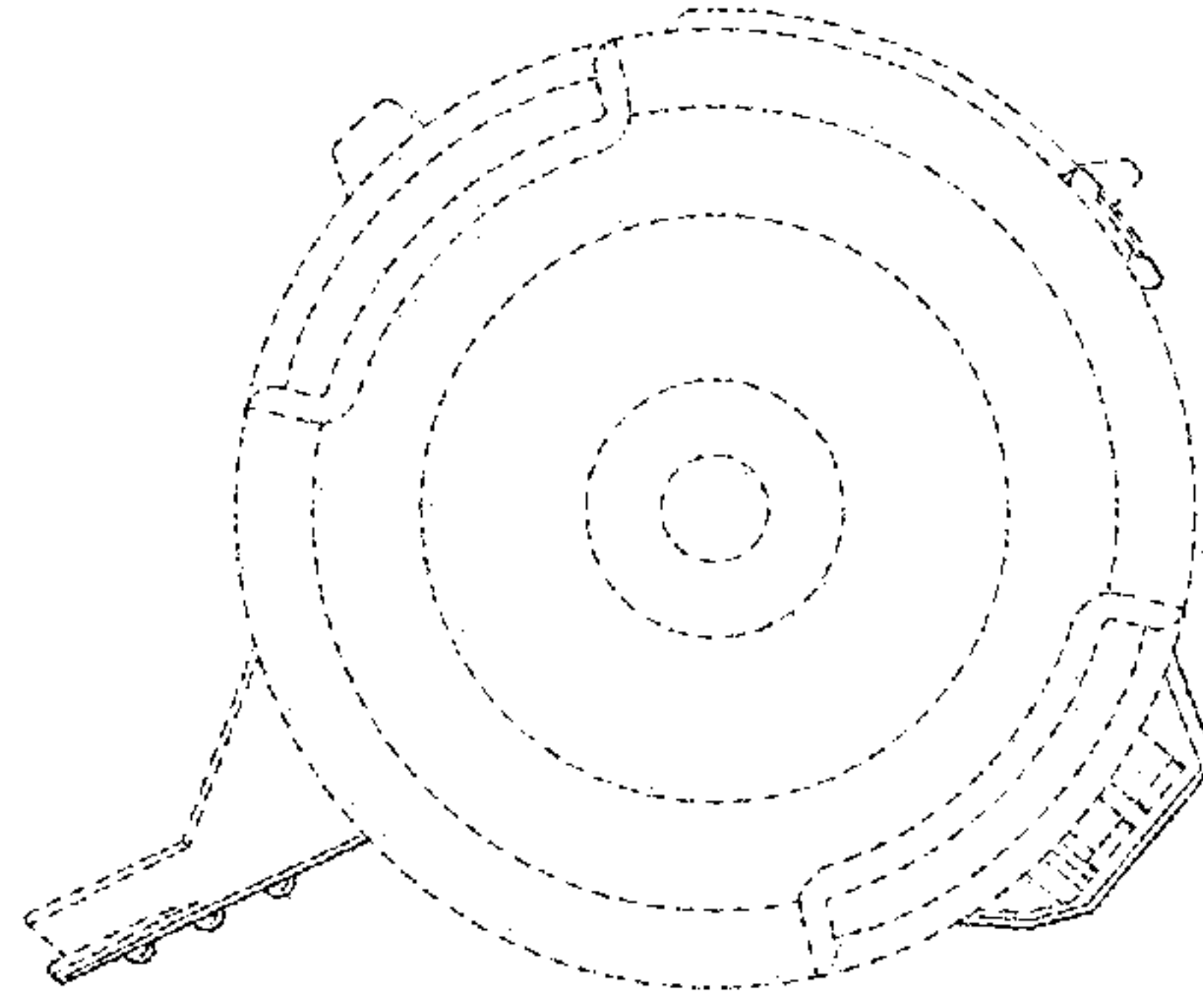

FIG. 5

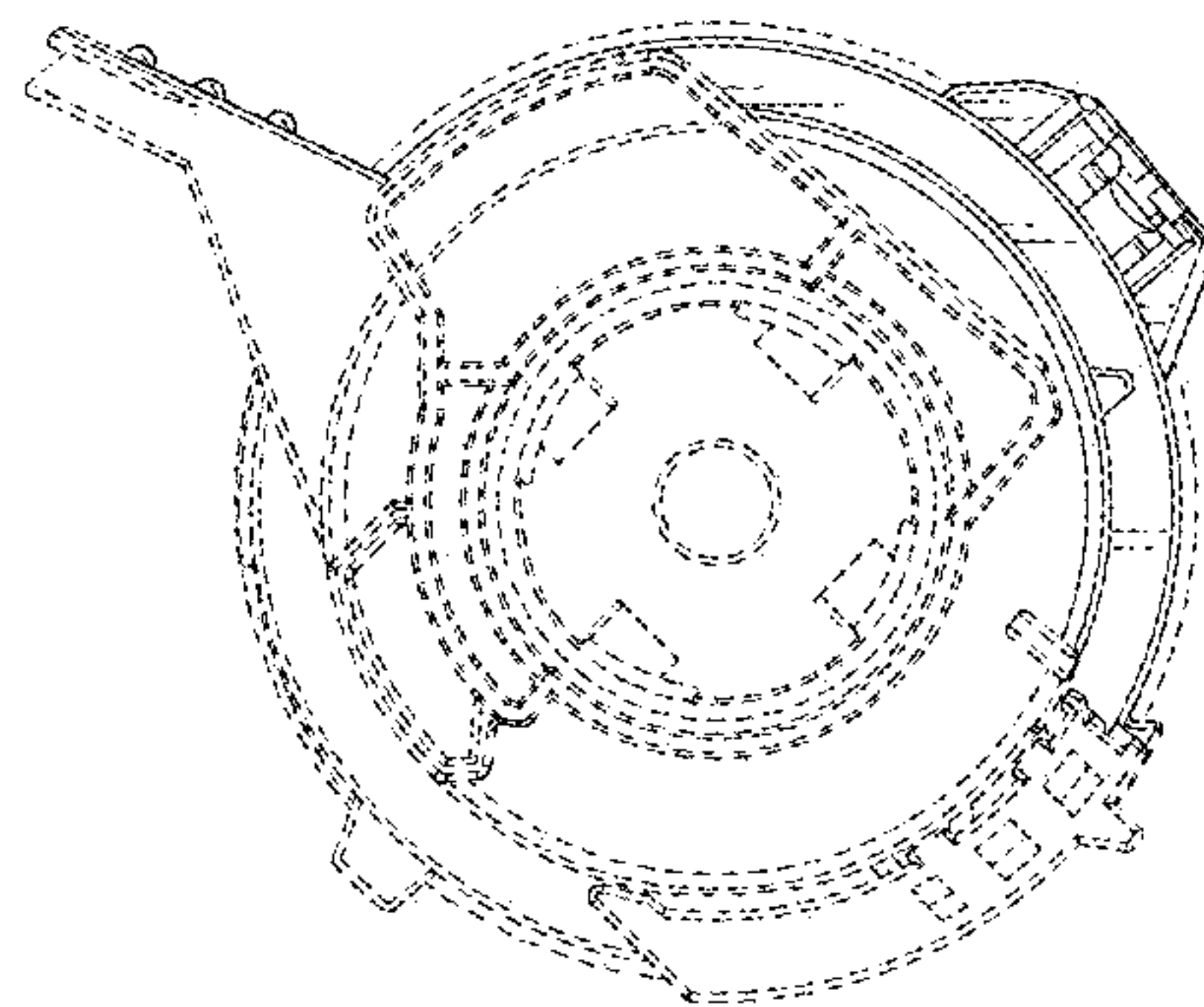

FIG. 7

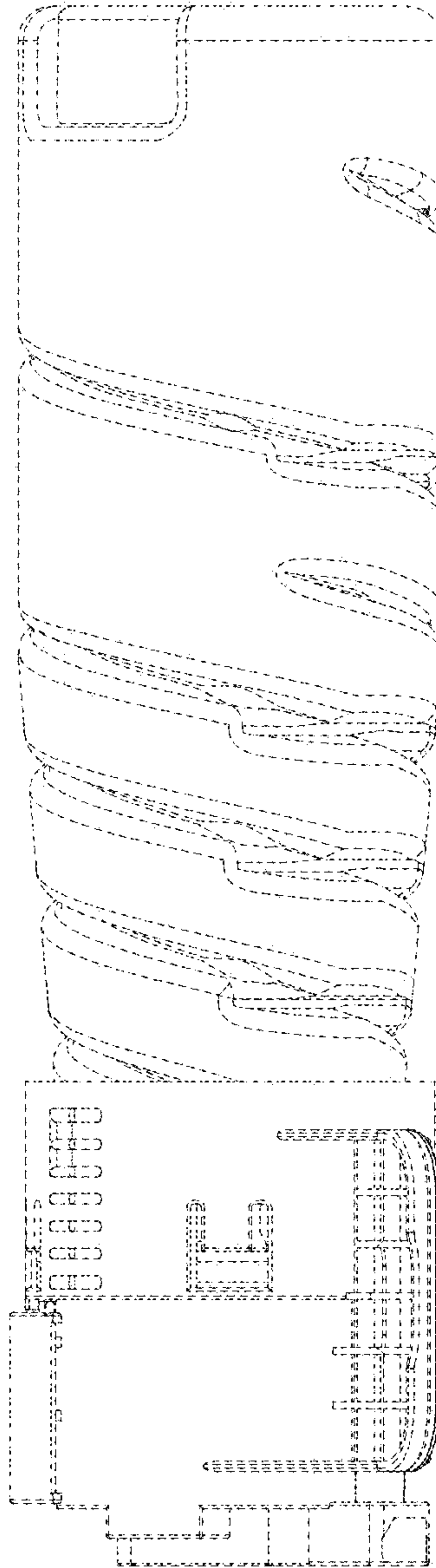

FIG. 8

