



US00D928783S

(12) **United States Design Patent** (10) **Patent No.:** **US D928,783 S**
Boucard (45) **Date of Patent:** **** Aug. 24, 2021**

(54) **PIN**
(71) Applicant: **Tesseract Ventures, LLC**, Kansas City, MO (US)
(72) Inventor: **John Boucard**, Overland Park, KS (US)
(73) Assignee: **Tesseract Ventures, LLC**, Kansas City, MO (US)

D424,464 S * 5/2000 Stephens D10/104.1
D466,896 S * 12/2002 Cheng D14/356
D487,027 S * 2/2004 Spickelmier D10/104.2
D524,665 S * 7/2006 Taisto D10/65
D540,205 S * 4/2007 Hsu D10/65
D554,616 S * 11/2007 Pierce D14/191
D559,233 S * 1/2008 Tang D14/230
D571,249 S * 6/2008 Frederick D10/104.1
D580,931 S * 11/2008 Chang D14/356
D580,932 S * 11/2008 Tzou D14/356
D590,827 S * 4/2009 Song D14/356
D597,543 S * 8/2009 Urban D14/356
D608,451 S * 1/2010 Hanoun D24/186

(**) Term: **15 Years**

(Continued)

(21) Appl. No.: **29/709,340**

Primary Examiner — Marie D. Fast Horse
(74) *Attorney, Agent, or Firm* — Polsinelli PC

(22) Filed: **Oct. 14, 2019**

(51) **LOC (13) Cl.** **14-02**

(52) **U.S. Cl.**
USPC **D14/356; D14/383; D11/95**

(58) **Field of Classification Search**
USPC D14/356, 357, 358, 388, 218, 454, 299, D14/496, 400, 401, 203.1, 203.3, 203.6, D14/432, 420, 421, 453, 344, 137, 138 R, D14/155, 168, 383; D10/104.1, 65, 70, D10/104.2; D24/165, 167, 168, 186; D11/95, 222, 2, 47; D19/10; D20/27
CPC H04W 4/027; H04M 1/72412; G06F 16/9535; G09F 3/06; G09F 21/02
See application file for complete search history.

(57) **CLAIM**

I claim the ornamental design for a pin, as shown and described.

DESCRIPTION

FIG. 1 is a perspective view of a first embodiment of a pin, showing my new design;
FIG. 2 is a front elevational view thereof;
FIG. 3 is a rear elevational view thereof;
FIG. 4 is a left side elevational view thereof;
FIG. 5 is a right side elevational view thereof;
FIG. 6 is a top plan view thereof; and
FIG. 7 is a bottom plan view thereof.
FIG. 8 is a perspective view of a second embodiment of a pin, showing my new design;
FIG. 9 is a front elevational view thereof;
FIG. 10 is a rear elevational view thereof;
FIG. 11 is a left side elevational view thereof;
FIG. 12 is a right side elevational view thereof;
FIG. 13 is a top plan view thereof; and,
FIG. 14 is a bottom plan view thereof.
The broken lines in the drawings depict portions of the pin that form no part of the claimed design.

(56) **References Cited**

U.S. PATENT DOCUMENTS

4,096,655 A * 6/1978 Ullman, Jr. D06H 1/04 40/666
D287,700 S * 1/1987 Pollock D10/47
5,010,665 A * 4/1991 Clinkscapes A44C 15/0015 40/1.5
D388,720 S * 1/1998 Montgomery D10/104.2
D406,073 S * 2/1999 Clemons D10/104.2
D407,985 S * 4/1999 Pimentel D10/104.2
D423,389 S * 4/2000 Boyd D10/104.2

1 Claim, 10 Drawing Sheets

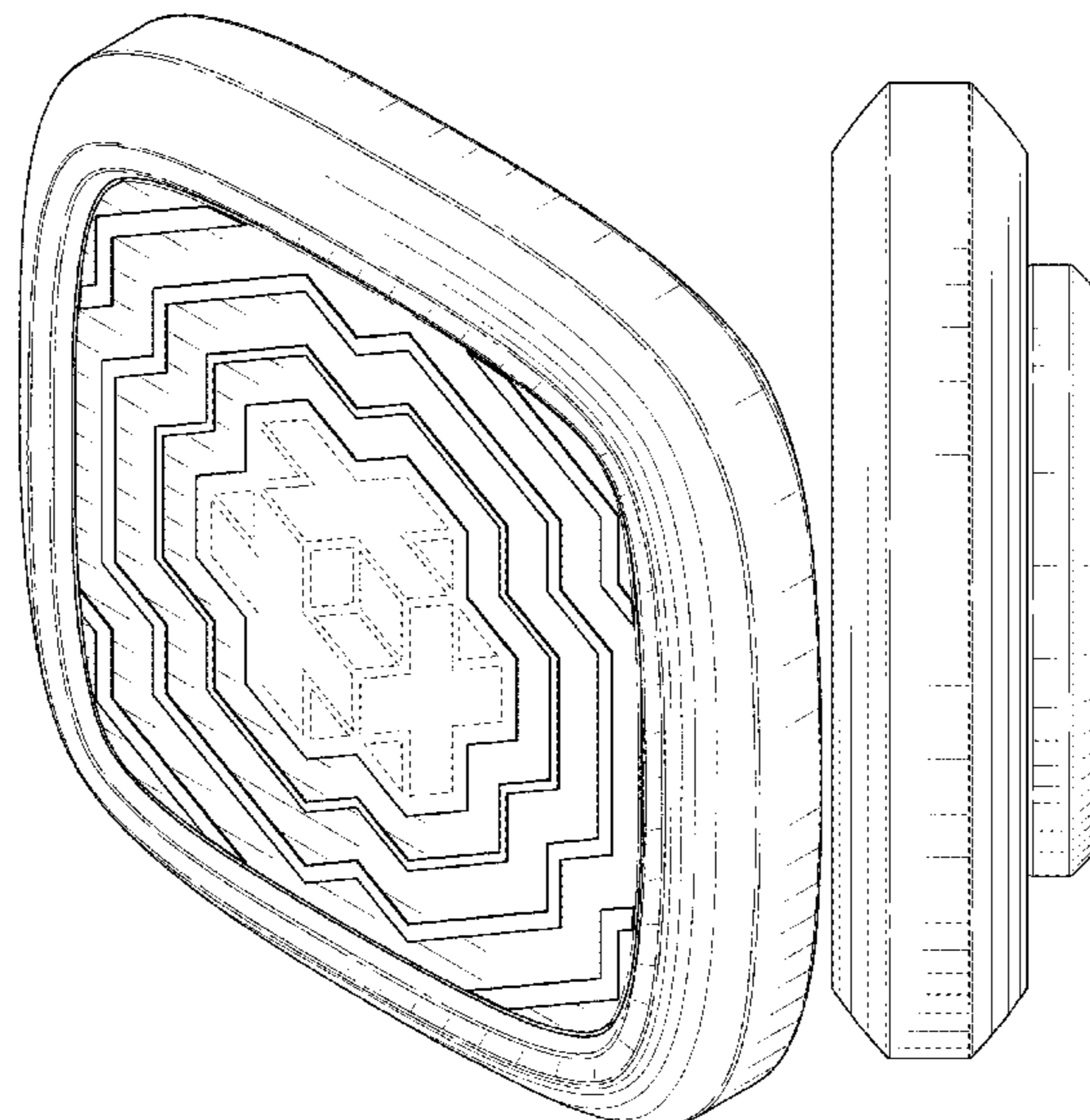

(56)

References Cited

U.S. PATENT DOCUMENTS

D608,767 S *	1/2010	Liner	D14/225	D804,971 S *	12/2017	Heikkila	D10/70
D616,901 S *	6/2010	Ward	D14/507	D816,051 S *	4/2018	Robbins	D14/137
D630,632 S *	1/2011	Puls	D14/356	D816,052 S *	4/2018	Pallakoff	D14/137
D631,552 S *	1/2011	Kasabach	D24/186	D816,053 S *	4/2018	Pallakoff	D14/137
D632,396 S *	2/2011	Kasabach	D24/186	D817,198 S *	5/2018	Farley	D10/70
D636,289 S *	4/2011	Cohen	D11/95	D817,199 S *	5/2018	Farley	D10/70
D637,097 S *	5/2011	Tseng	D10/70	D819,469 S *	6/2018	Farley	D10/70
D667,126 S *	9/2012	Cho	D24/186	D820,123 S *	6/2018	Chou	D10/70
D679,618 S *	4/2013	Dumas	D10/104.2	D821,392 S *	6/2018	Kwon	D14/344
D682,665 S *	5/2013	Meyer	G09F 3/06 D8/395	D823,703 S *	7/2018	Pan	D10/65
D683,251 S *	5/2013	Dumas	D10/104.2	D827,639 S *	9/2018	Jung	D14/344
D683,331 S *	5/2013	Nylen	D14/223	D828,198 S *	9/2018	Fisher	D10/106.9
D693,250 S *	11/2013	Anderssen	D10/65	D837,073 S *	1/2019	Behar	D10/70
D694,233 S *	11/2013	Hoofnagle	D14/356	D837,671 S *	1/2019	Behar	D10/70
D698,028 S *	1/2014	Kasabach	D24/186	D842,724 S *	3/2019	Vandenbussche	D10/70
D702,141 S *	4/2014	Jung	D10/65	D843,862 S *	3/2019	Bellows	D10/70
D703,572 S *	4/2014	Walker	D11/47	D849,704 S *	5/2019	Kim	D14/137
D703,664 S *	4/2014	Spiro	D14/341	D850,304 S *	6/2019	Purba	D10/70
D707,198 S *	6/2014	Bouzid	D14/167	D850,627 S *	6/2019	Purani	D10/70
D723,957 S *	3/2015	Evans	D10/70	D854,433 S *	7/2019	Vandenbussche	D10/70
D724,461 S *	3/2015	Jung	D10/98	D855,813 S *	8/2019	Hu	D10/70
D726,680 S *	4/2015	Kim	D14/344	D856,174 S *	8/2019	Behar	D10/70
D727,321 S *	4/2015	LaBorde	D14/383	D859,187 S *	9/2019	Behar	D10/70
D730,223 S *	5/2015	Behar	D10/70	D864,767 S *	10/2019	Vandenbussche	D10/70
D730,224 S *	5/2015	Behar	D10/103	D866,370 S *	11/2019	Wheaton	D10/70
D737,707 S *	9/2015	Jung	D10/70	D866,371 S *	11/2019	Wheaton	D10/70
D737,708 S *	9/2015	Jung	D10/70	D873,232 S *	1/2020	Zeng	D14/155
D738,878 S *	9/2015	Lee	D14/344	D876,356 S *	2/2020	Tanaka	D13/123
D744,658 S *	12/2015	Hilkey-Boyatt	D24/186	D879,627 S *	3/2020	Behar	D10/70
D744,882 S *	12/2015	Jung	D10/70	D879,636 S *	3/2020	Fan	D10/104.2
D745,515 S *	12/2015	Solomon	D14/344	D880,320 S *	4/2020	Behar	D10/70
D746,709 S *	1/2016	Heath	D10/104.2	D881,048 S *	4/2020	Wheaton	D10/70
D748,507 S *	2/2016	Evans	D10/70	D881,729 S *	4/2020	Wheaton	D10/70
D749,570 S *	2/2016	Lee	D14/344	D881,874 S *	4/2020	Sobol	D14/344
D753,832 S *	4/2016	Lin	D24/186	D882,439 S *	4/2020	Fan	D10/104.2
D754,640 S *	4/2016	Zuniga	D14/230	D883,929 S *	5/2020	Tanaka	D13/123
D757,000 S *	5/2016	Lagomarsino	D14/344	D885,355 S *	5/2020	Fujino	D13/174
D765,073 S *	8/2016	Niizawa	D14/356	D893,448 S *	8/2020	Wall	D14/192
D766,767 S *	9/2016	Bowman	D10/128	D895,614 S *	9/2020	Vandenbussche	D14/344
D771,042 S *	11/2016	Ehrensvar	D14/383	D895,615 S *	9/2020	Vandenbussche	D14/344
D790,996 S *	7/2017	Farley	D10/70	D900,808 S *	11/2020	Vandenbussche	D14/344
D800,721 S *	10/2017	Kim	D14/344	D902,921 S *	11/2020	Riot	D14/344
D800,722 S *	10/2017	Kim	D14/344	D902,922 S *	11/2020	Riot	D11/26
D801,200 S *	10/2017	Farley	D10/70	D903,664 S *	12/2020	Riot	D14/344
D802,589 S *	11/2017	Fisher	D14/358	D910,012 S *	2/2021	Vandenbussche	D14/344
				D910,617 S *	2/2021	Vandenbussche	D14/344
				D911,860 S *	3/2021	Schoenherr	D10/104.2

* cited by examiner

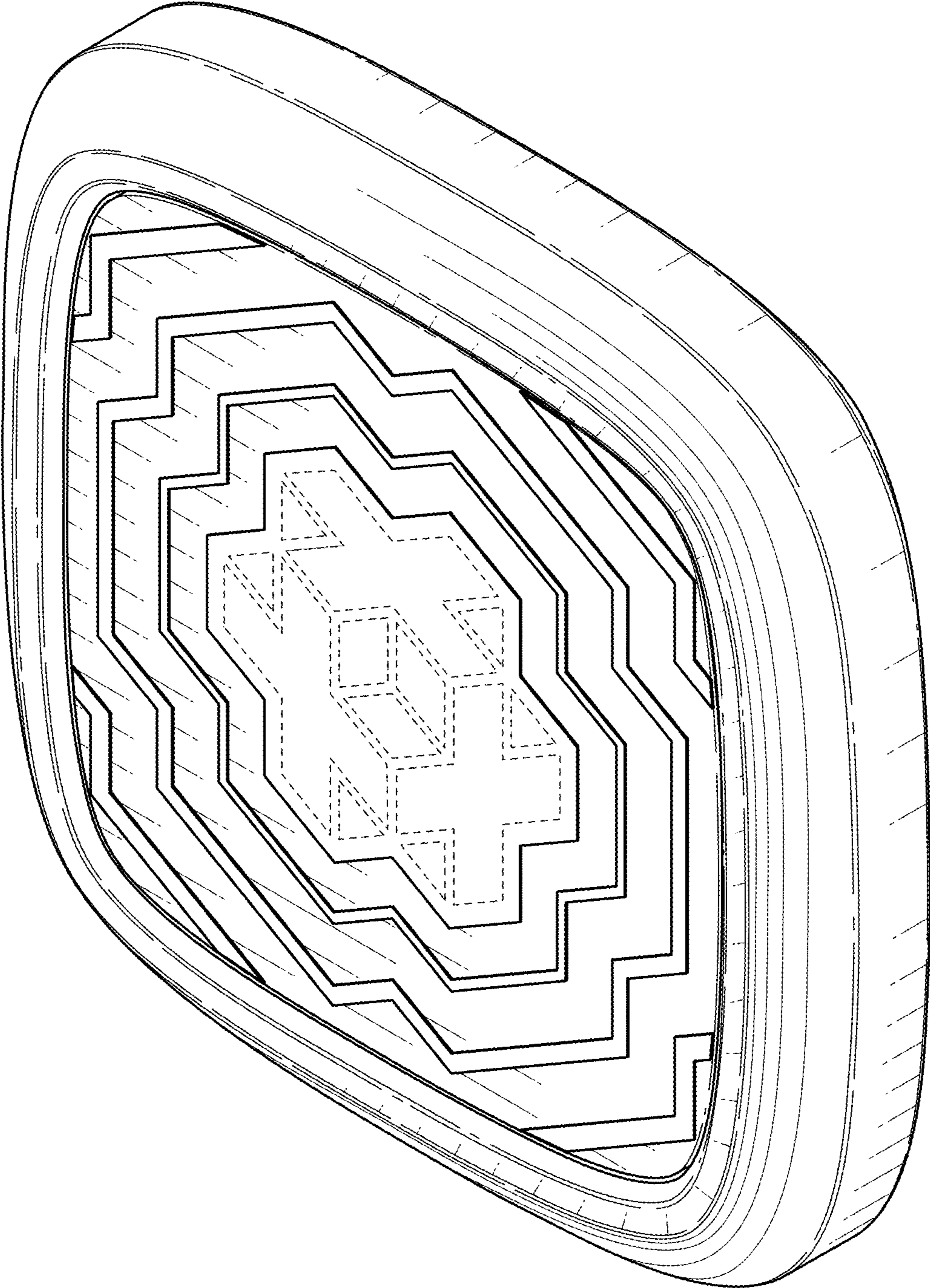

FIG. 1

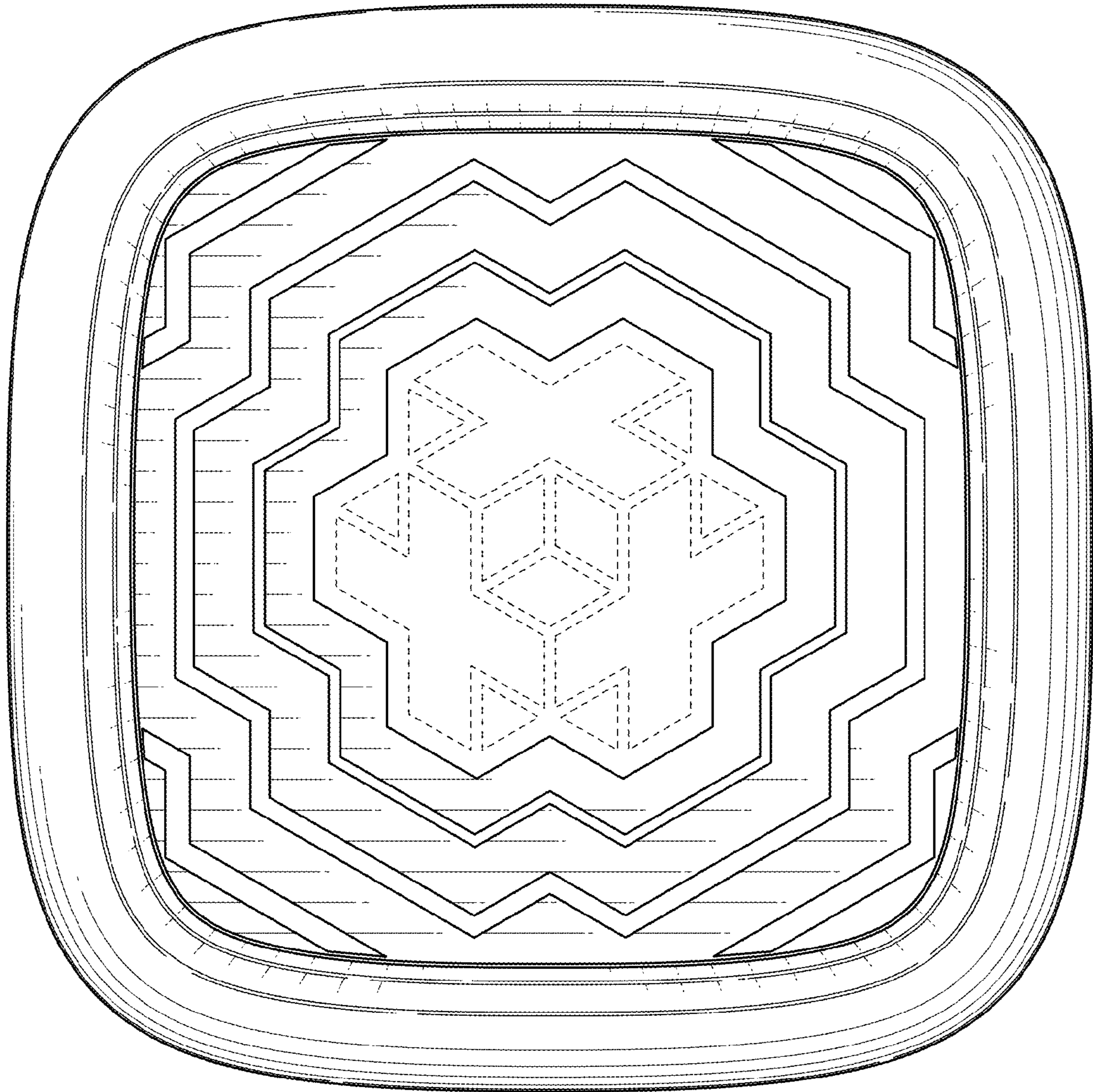

FIG. 2

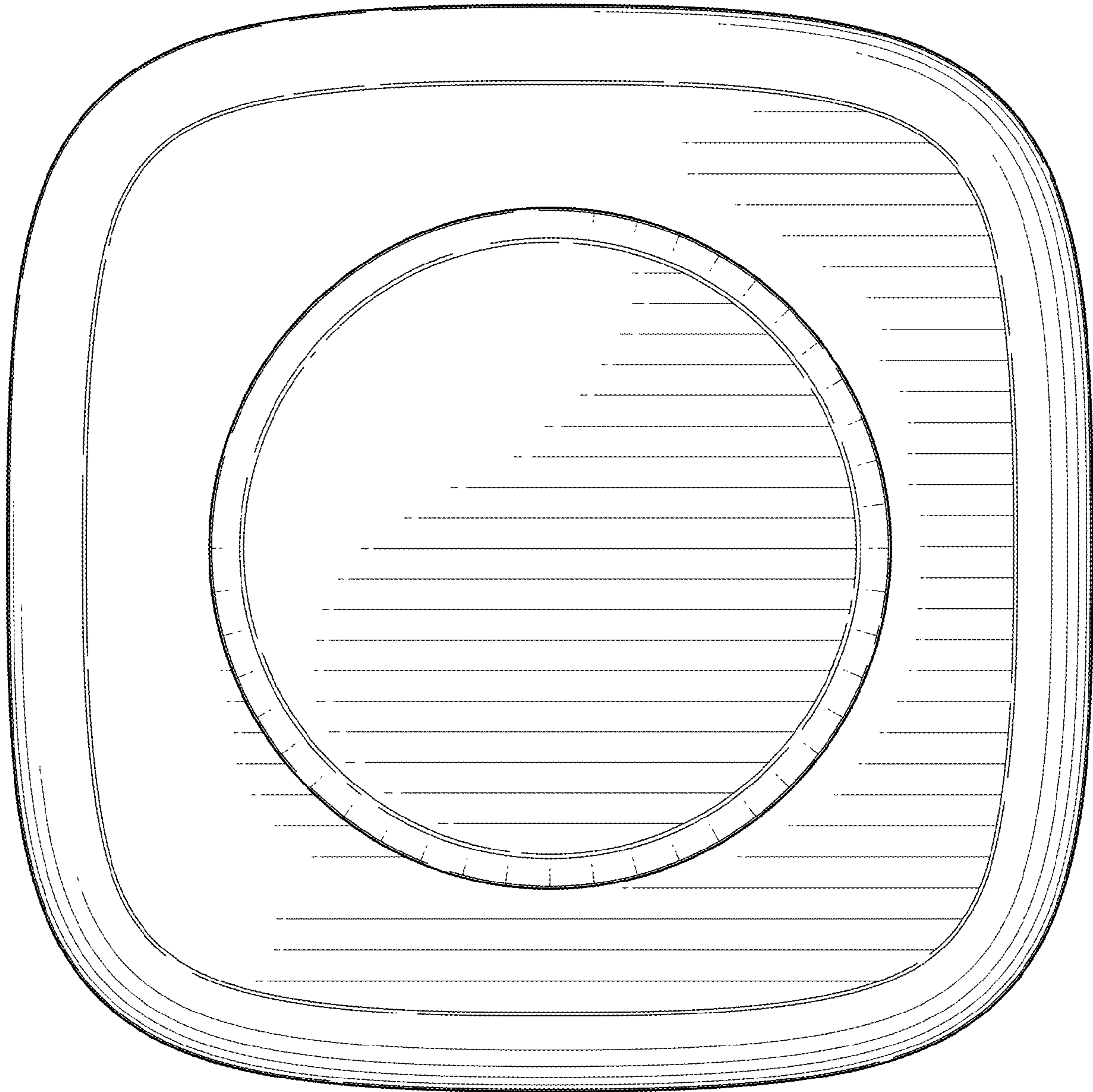

FIG. 3

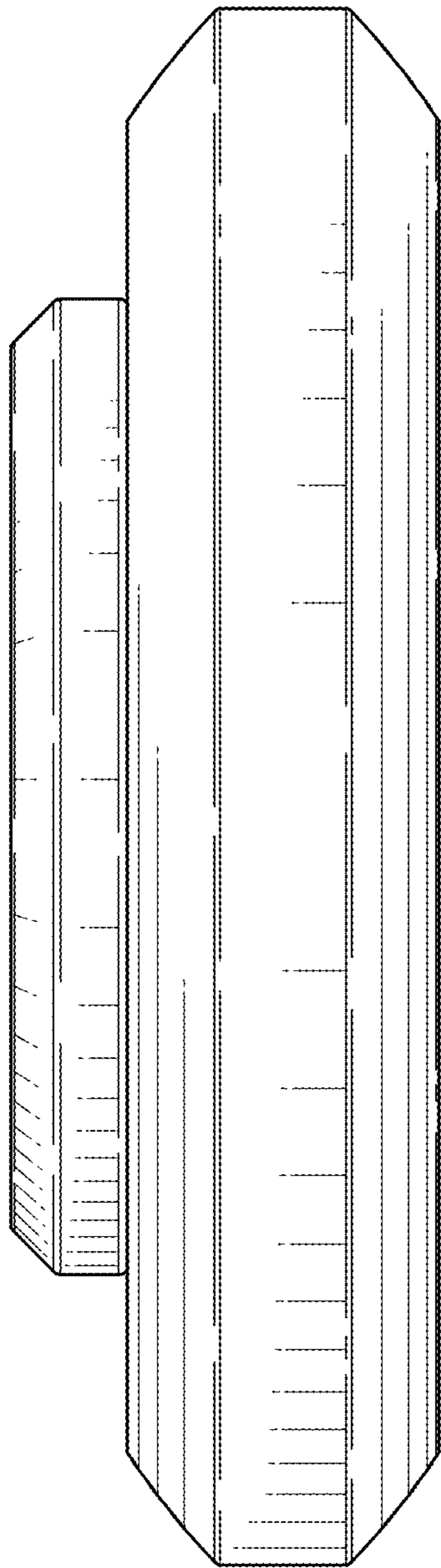

FIG. 4

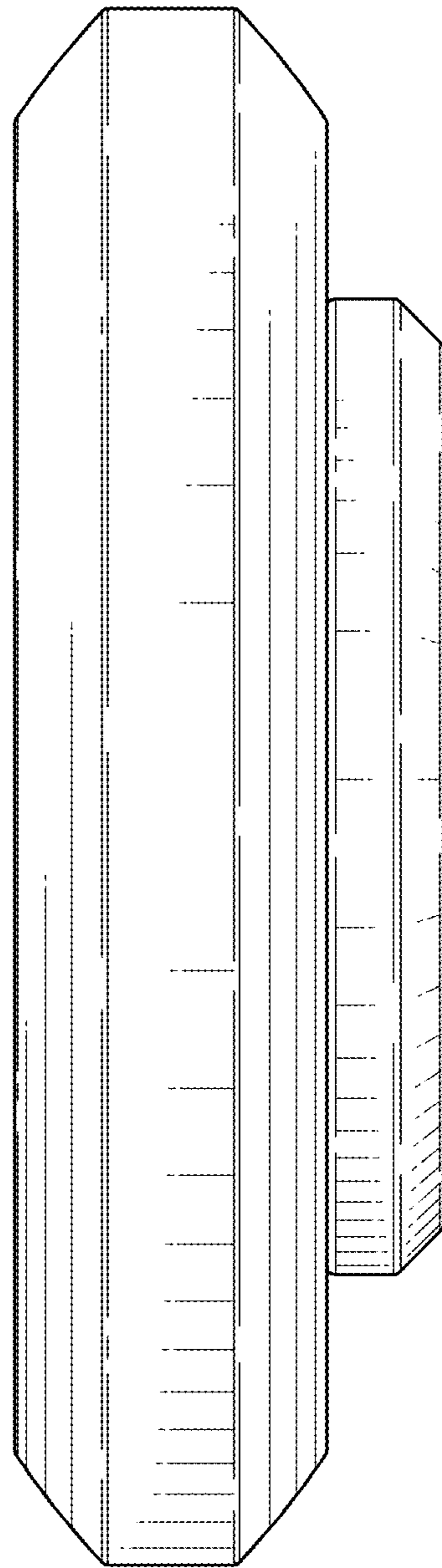

FIG. 5

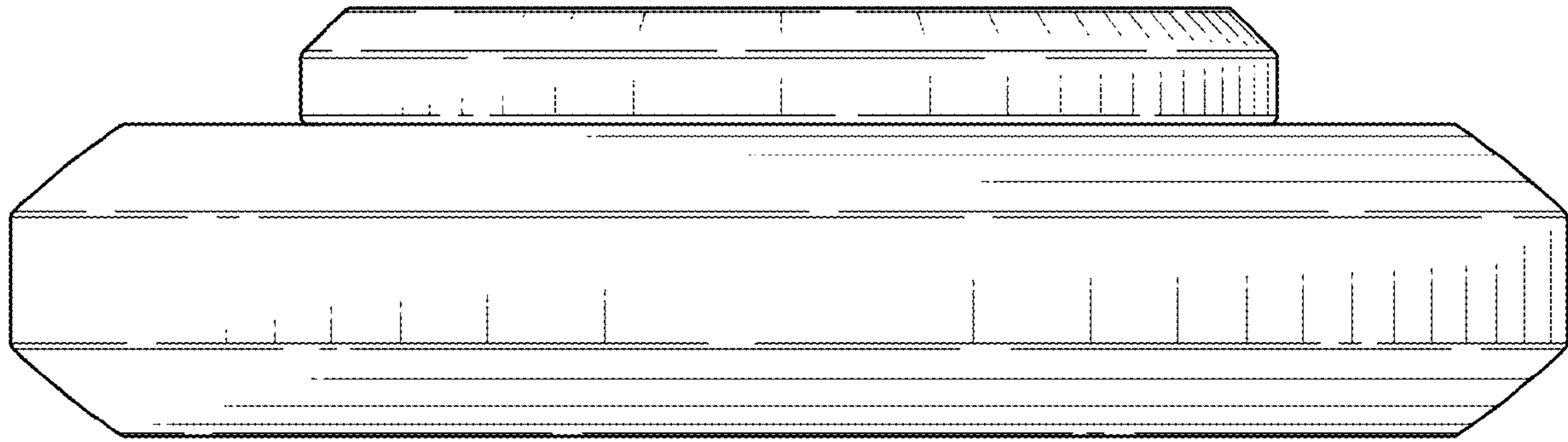

FIG. 6

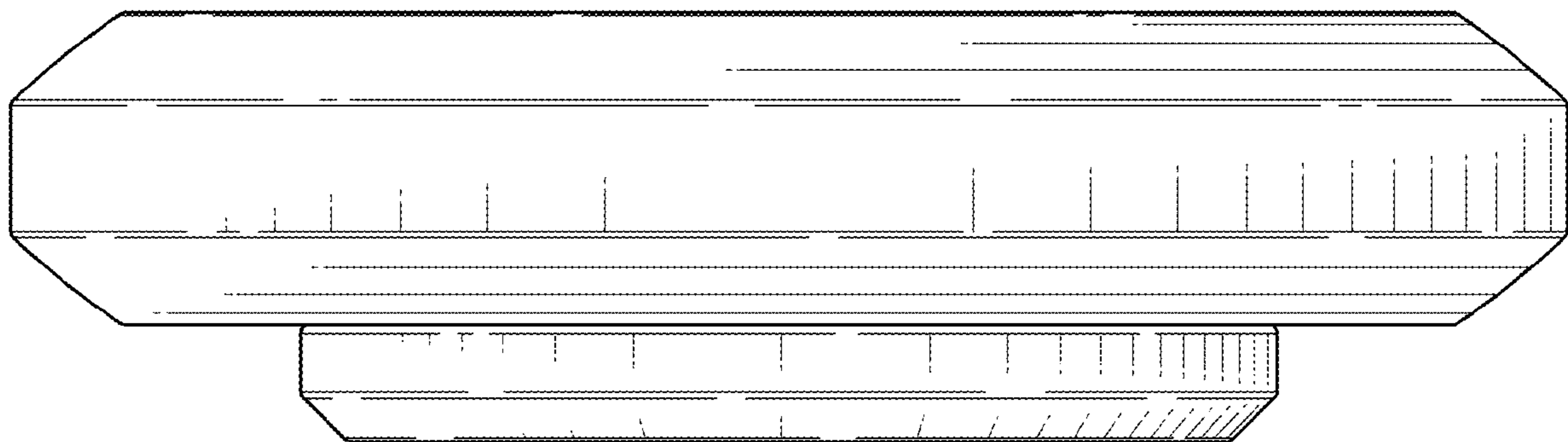

FIG. 7

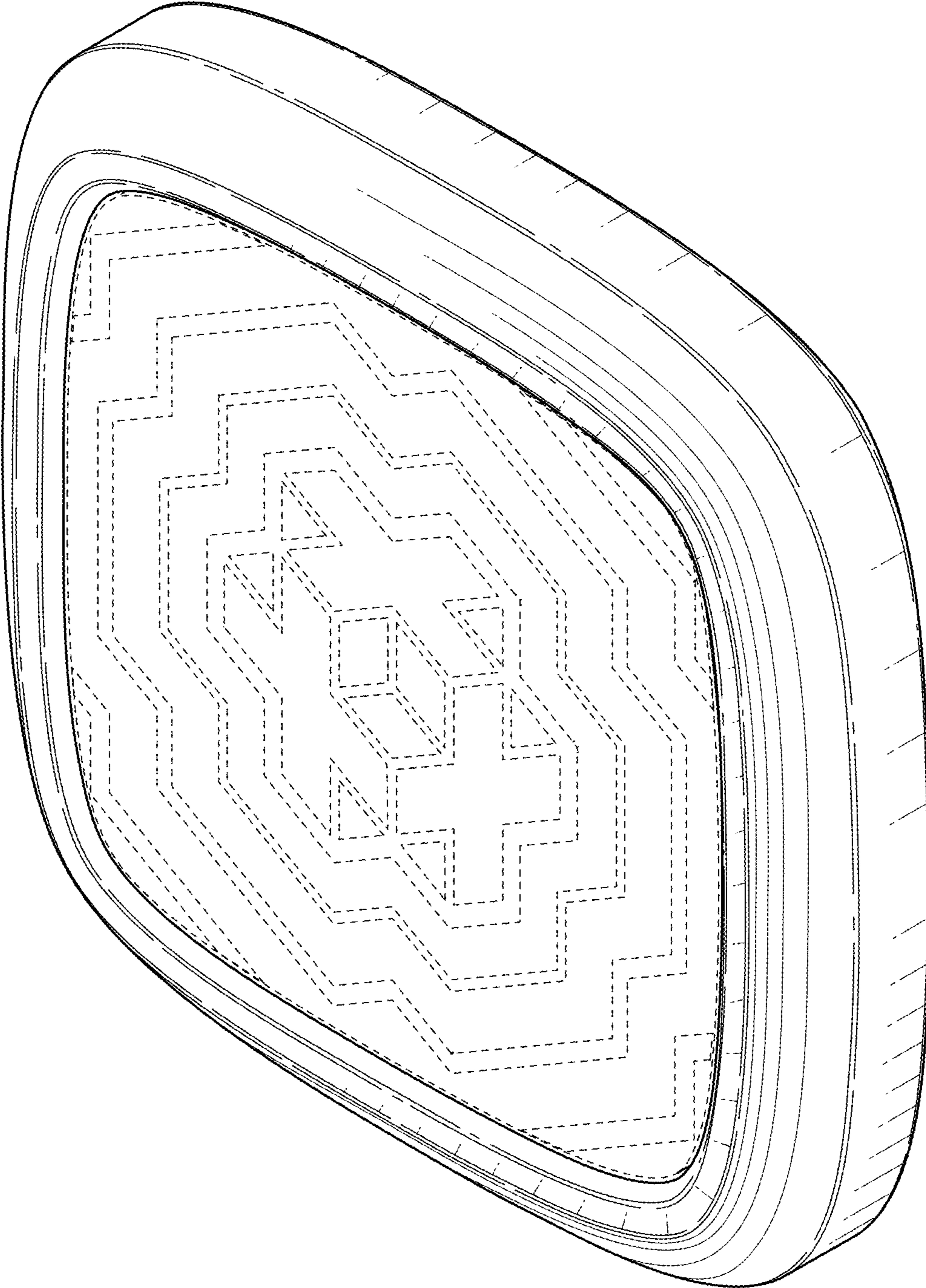

FIG. 8

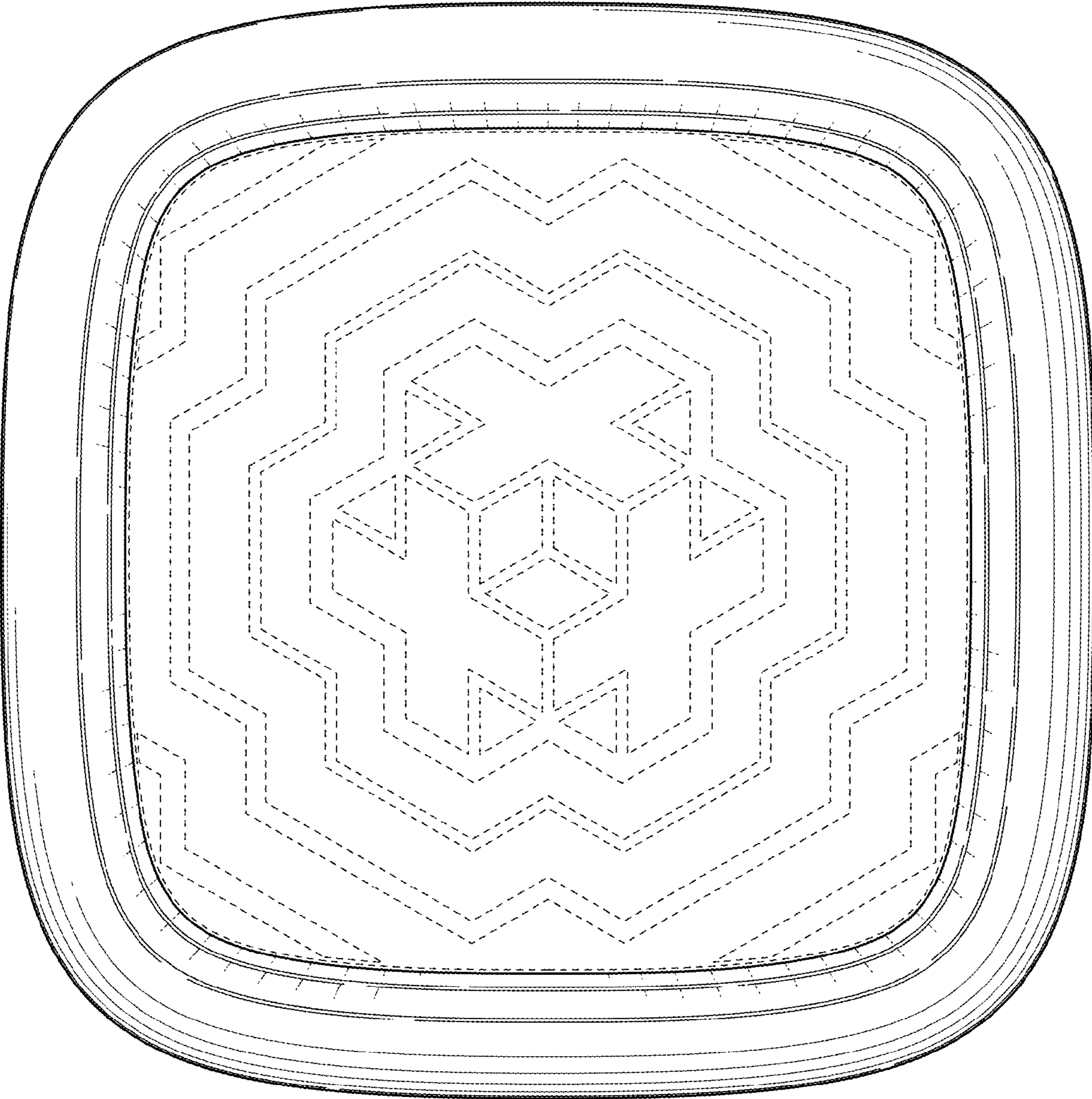

FIG.9

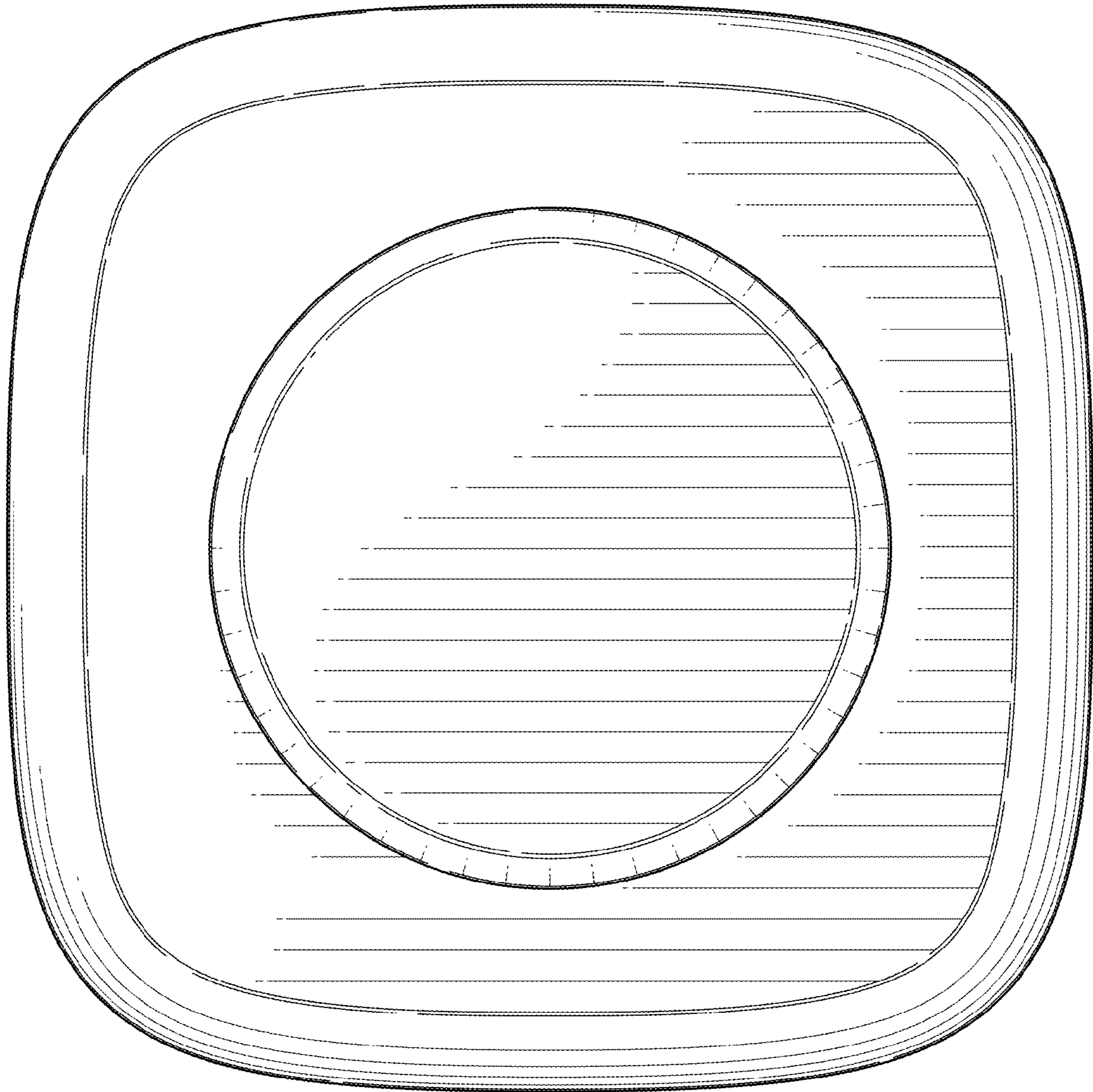

FIG. 10

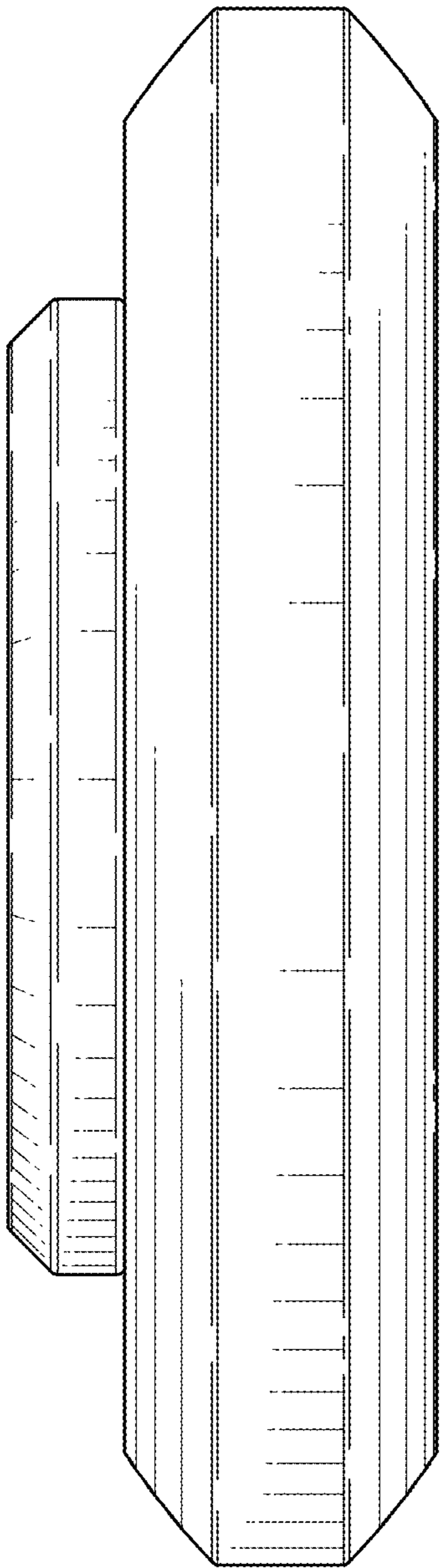

FIG. 11

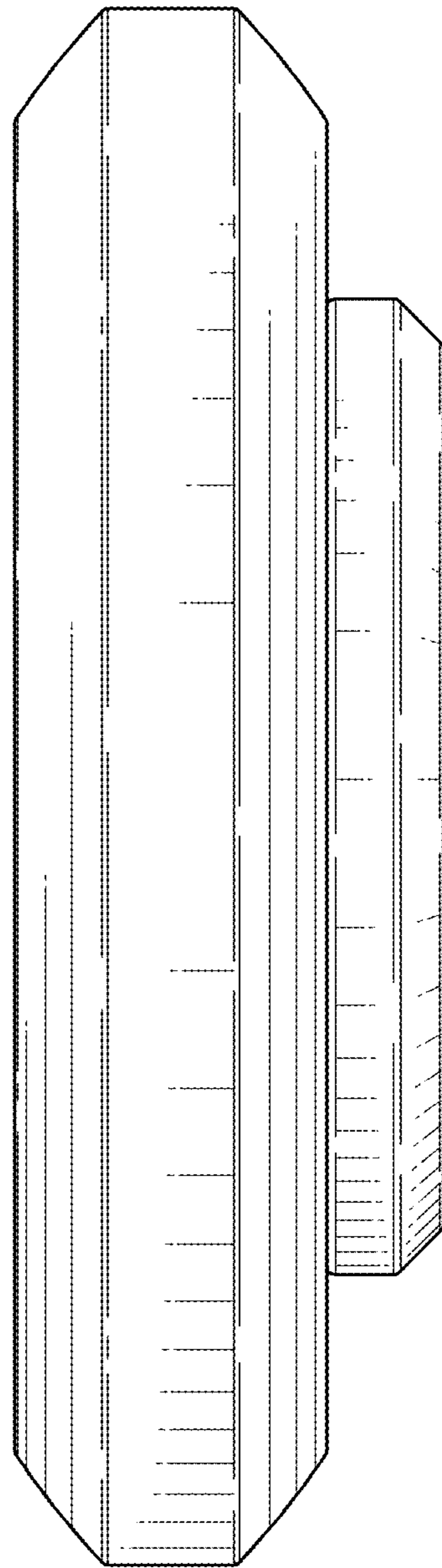

FIG. 12

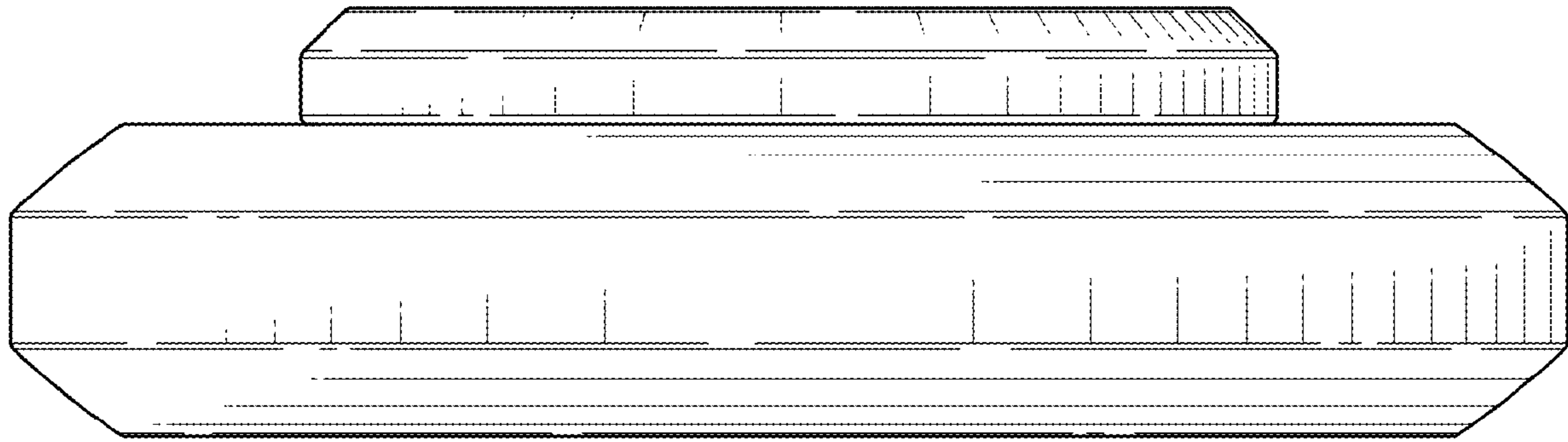

FIG. 13

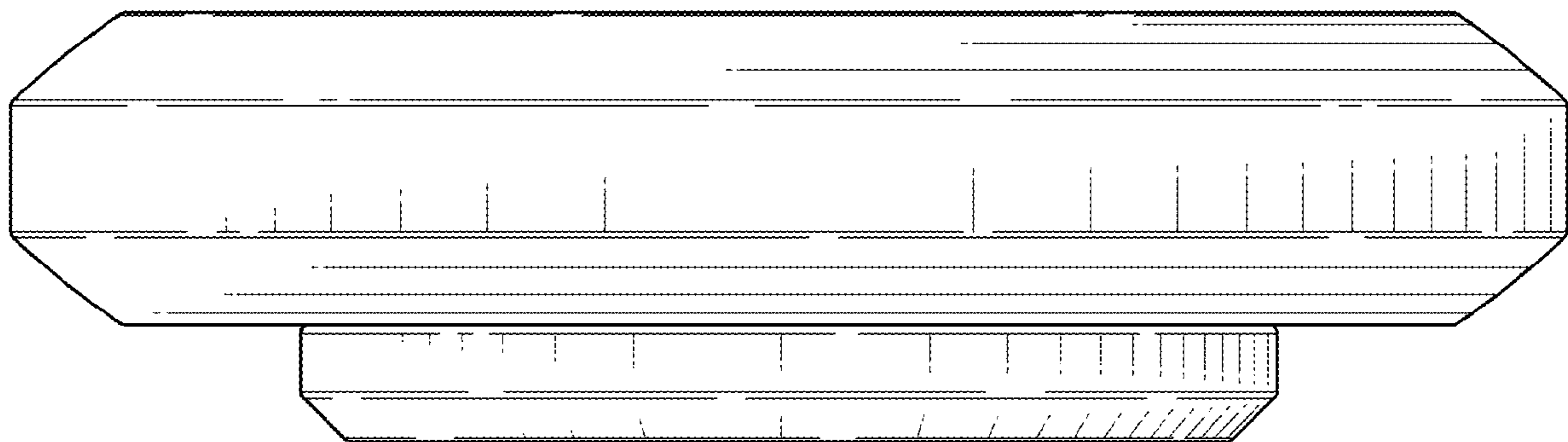

FIG. 14