



US00D928678S

(12) **United States Design Patent**
McMath

(10) **Patent No.:** **US D928,678 S**

(45) **Date of Patent:** **** Aug. 24, 2021**

(54) **PAIR OF FRONT DOORS**

(71) Applicant: **Robert Roy McMath**, Riverside, CA (US)

(72) Inventor: **Robert Roy McMath**, Riverside, CA (US)

(73) Assignee: **DV8, LLC**, Riverside, CA (US)

(**) Term: **15 Years**

(21) Appl. No.: **29/677,974**

(22) Filed: **Jan. 24, 2019**

(51) **LOC (13) Cl.** **12-16**

(52) **U.S. Cl.**
USPC **D12/196**

(58) **Field of Classification Search**
USPC D8/300, 302, 305, 307, 315; D12/190, D12/193, 195, 196, 414
CPC E05B 81/56; E05B 81/80; E05B 65/00; E05B 65/06; E05B 65/10; E05B 65/12; E05B 79/06; B60J 5/04
See application file for complete search history.

(56) **References Cited**

U.S. PATENT DOCUMENTS

D593,918 S *	6/2009	Larson	D12/196
D601,072 S *	9/2009	Giachin	D12/196
D615,017 S *	5/2010	Smith	D12/195
D616,348 S *	5/2010	Rosenbohm	D12/195
D620,415 S *	7/2010	Froehlich	D12/196
D629,730 S *	12/2010	Schneider	D12/196
D633,022 S *	2/2011	Hwang	D12/195
D633,023 S *	2/2011	Hwang	D12/195
D636,317 S *	4/2011	Matei	D12/196
D645,388 S *	9/2011	Kumai	D12/196
D653,187 S *	1/2012	Tomatsu	D12/196
D665,321 S *	8/2012	Huet	D12/196
D674,328 S *	1/2013	Ikuma	D12/196
D676,366 S *	2/2013	Yamada	D12/196

D695,178 S *	12/2013	Tada	D12/196
D695,663 S *	12/2013	Suga	D12/196
D699,654 S *	2/2014	Okue	D12/196
D700,875 S *	3/2014	Jevremovic	D12/196
D701,809 S *	4/2014	Hildebrand	D12/196
D703,123 S *	4/2014	Hildebrand	D12/196
D705,149 S *	5/2014	Sakae	D12/196
D758,270 S *	6/2016	Zadnik	D12/196
D762,541 S *	8/2016	Jo	D12/196
D763,156 S *	8/2016	Jo	D12/196
D765,571 S *	9/2016	Faghihzadeh	D12/196
D772,758 S *	11/2016	Frascella	D12/92
D772,772 S *	11/2016	Frascella	D12/196

(Continued)

Primary Examiner — Brett Miller

Assistant Examiner — Suzanne E Tisdell

(74) *Attorney, Agent, or Firm* — Honigman LLP

(57) **CLAIM**

The ornamental design for a pair of front doors, as shown and described.

DESCRIPTION

FIG. 1 is a front elevation view of a pair of front doors, within an unclaimed environment, according to my new design;

FIG. 2 is a left side elevation view thereof;

FIG. 3 is a right side elevation view thereof;

FIG. 4 is a front elevation view thereof;

FIG. 5 is a back elevation view thereof;

FIG. 6 is a bottom plan view thereof; and,

FIG. 7 is a top plan view thereof.

The other door of the pair of front doors is claimed but not shown as it is a mirror image of the door shown.

The dash-dash pattern evenly spaced broken lines illustrate portions of the pair of front doors that form no part of the claimed design. The dash-dot-dot pattern broken lines illustrate vehicle environmental subject matter that forms no part of the claimed design.

1 Claim, 5 Drawing Sheets

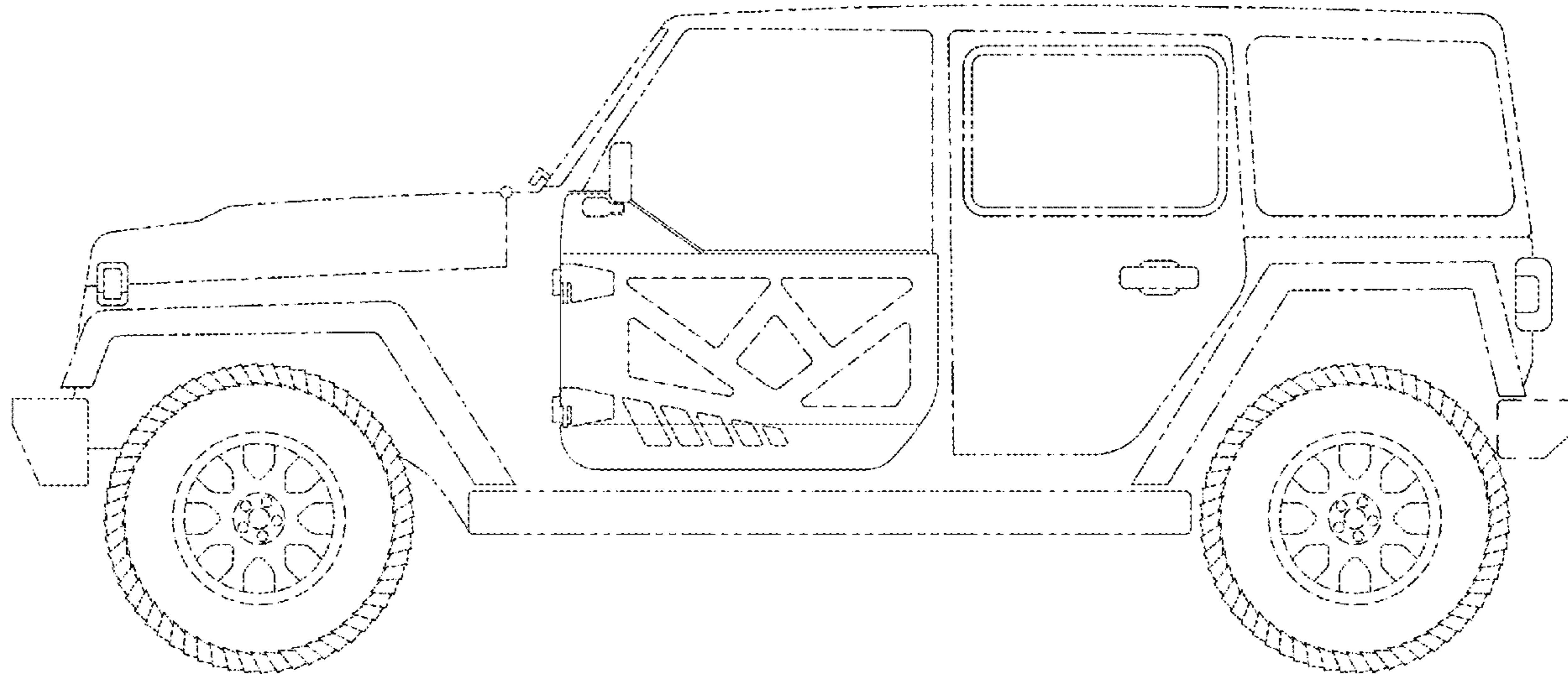

(56)

References Cited

U.S. PATENT DOCUMENTS

D776,593 S *	1/2017	Schneider	D12/196	2013/0341961 A1*	12/2013	Mori	B60R 13/04
D779,407 S *	2/2017	Bae	D12/196					296/146.2
D781,194 S *	3/2017	Bae	D12/196	2014/0132025 A1*	5/2014	Usami	B60J 1/2063
D785,529 S *	5/2017	Kyung	D12/196					296/97.8
D785,531 S *	5/2017	Lim	D12/196	2015/0035310 A1*	2/2015	Yamaguchi	B60R 13/0206
D786,761 S *	5/2017	Luk	D12/196					296/153
D801,246 S *	10/2017	Lee	D12/196	2015/0329057 A1*	11/2015	Tiboni	B62D 65/14
D803,121 S *	11/2017	Granlund	D12/196					296/37.13
D803,122 S *	11/2017	Granlund	D12/196	2015/0360623 A1*	12/2015	Larsen	B60R 13/02
2010/0301618 A1*	12/2010	Costigan	E05B 77/06					296/29
				292/93	2016/0114658 A1*	4/2016	Yokota	B60J 5/0402
2011/0219700 A1*	9/2011	Grudzinski	B60J 10/75					49/489.1
				49/493.1	2016/0160540 A1*	6/2016	Bejune	E05B 77/06
2012/0272578 A1*	11/2012	Ellinghaus	E05D 15/101					292/196
				49/358	2016/0187107 A1*	6/2016	Johnston	F41H 7/00
2013/0020816 A1*	1/2013	Saitou	E05B 79/06					89/36.08
				292/336.3	2016/0280129 A1*	9/2016	Newbound	B60Q 3/217
2013/0055643 A1*	3/2013	Setina	B60R 13/0243	2018/0051492 A1*	2/2018	Smith	E05B 79/06
				49/463	2018/0051493 A1*	2/2018	Krishnan	E05B 81/86

* cited by examiner

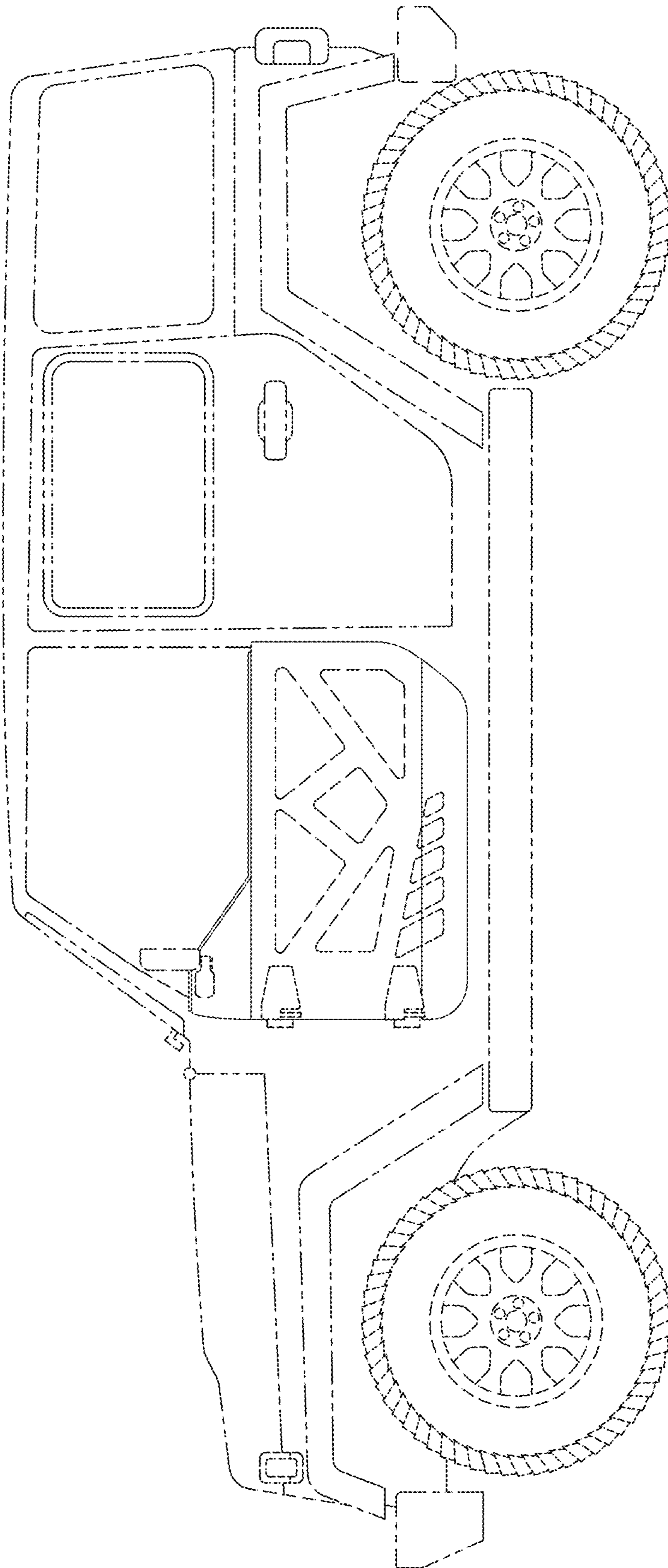

Fig-1

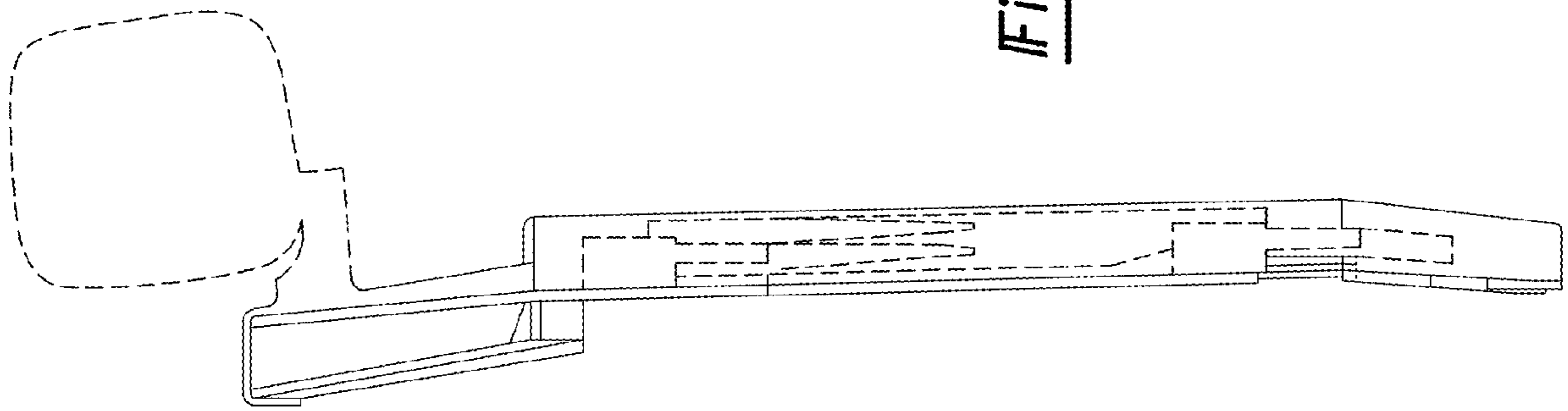

Fig-3

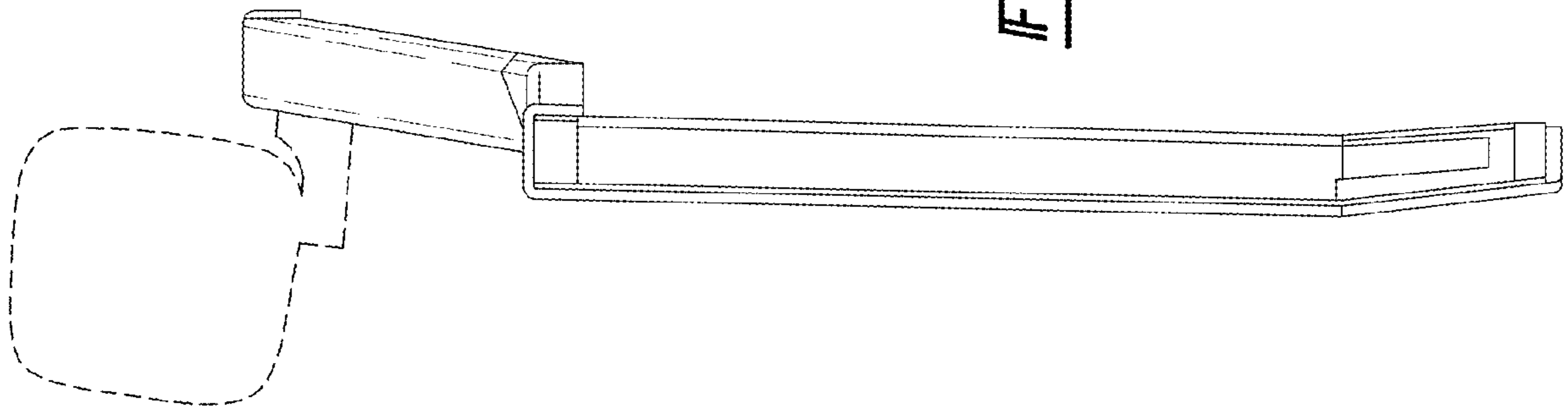
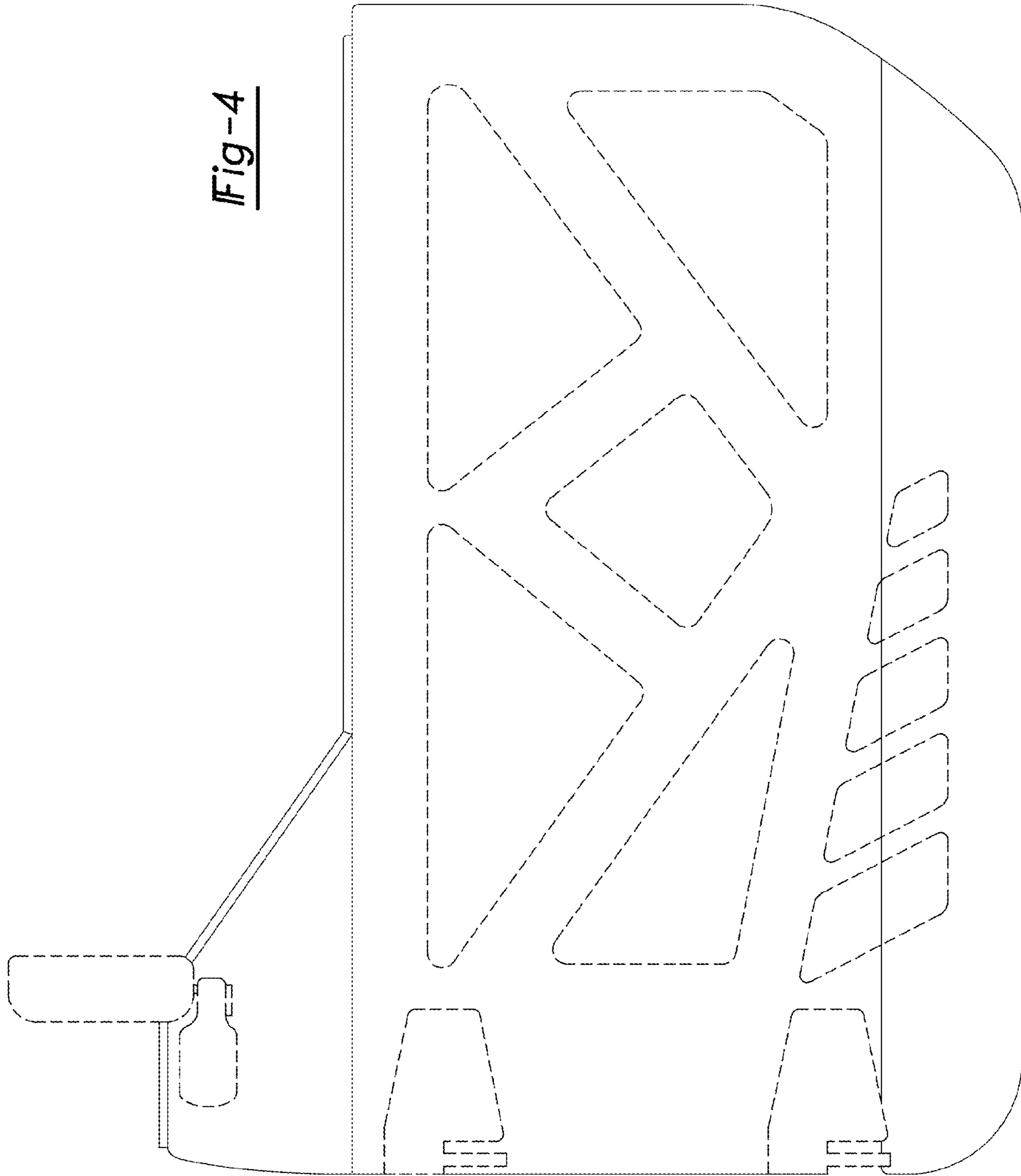

Fig-2



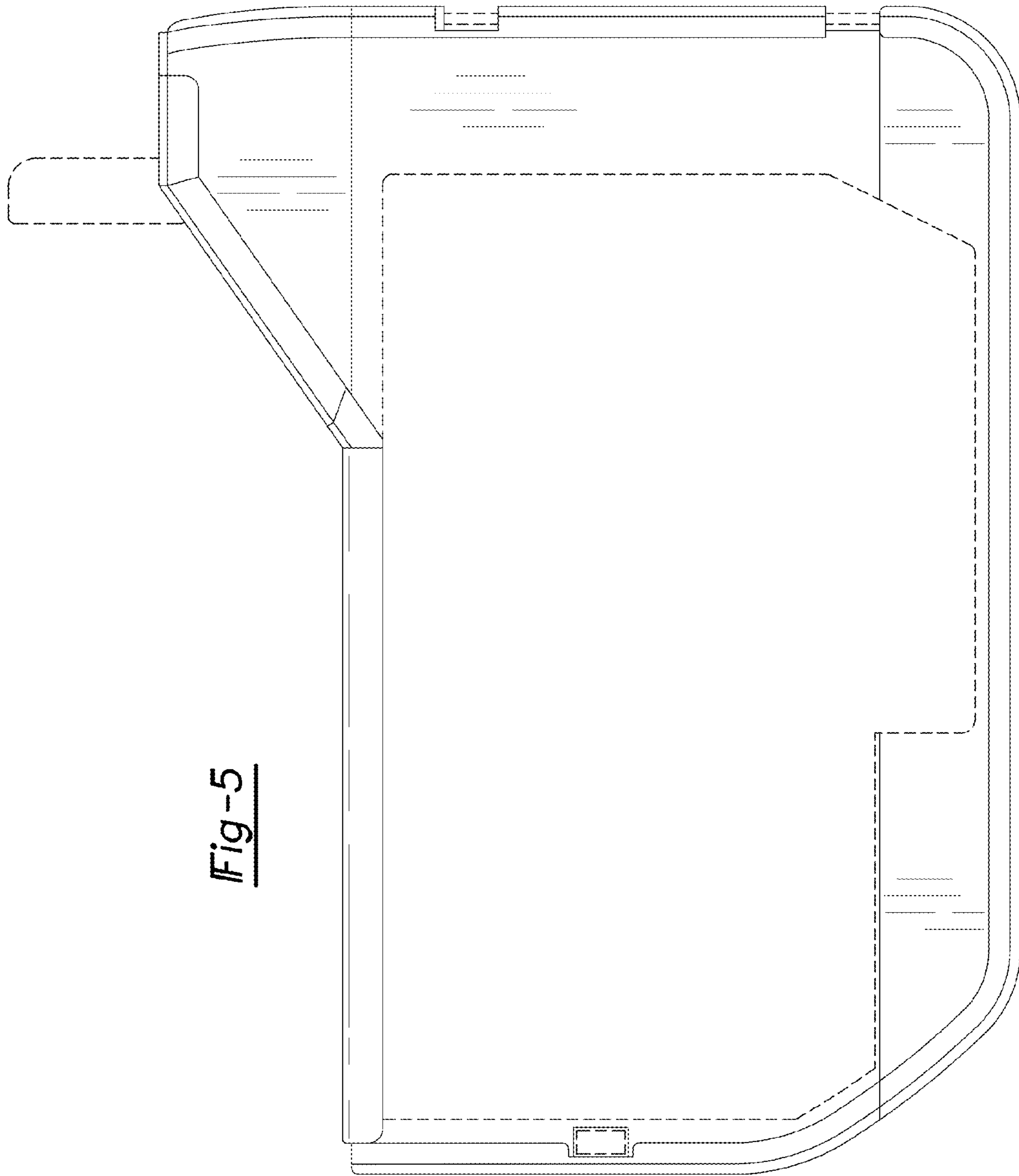

Fig-5

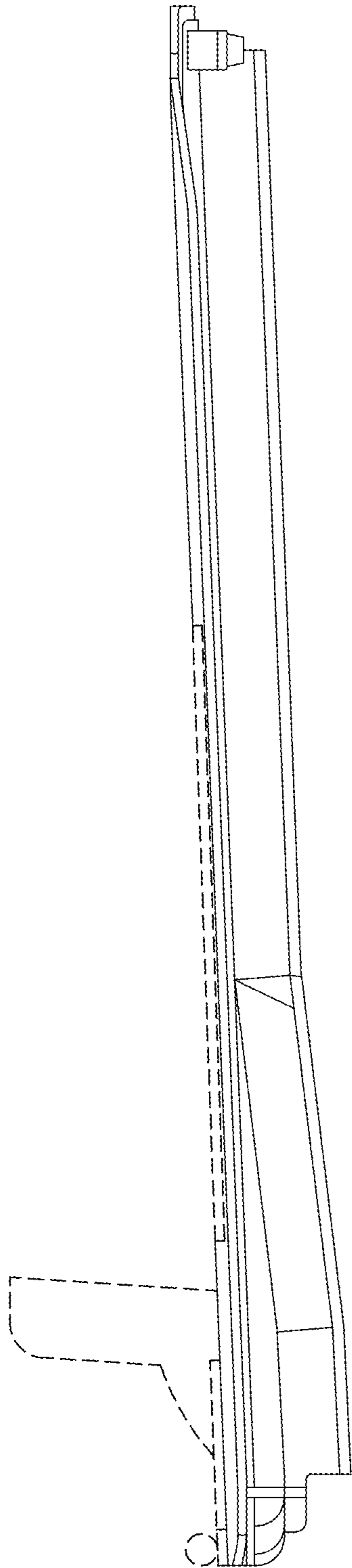

Fig-6

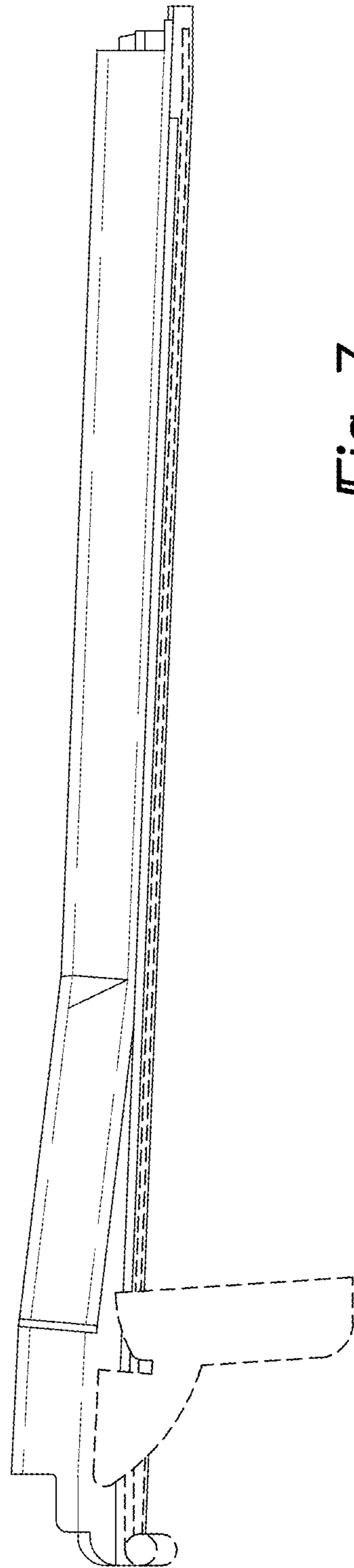

Fig-7