



US00D928673S

(12) **United States Design Patent** (10) **Patent No.:** **US D928,673 S**
Bachorski et al. (45) **Date of Patent:** **** Aug. 24, 2021**

(54) **GEAR SHIFT LEVER**

(71) Applicant: **VOLKSWAGEN AKTIENGESELLSCHAFT,**
Wolfsburg (DE)

(72) Inventors: **Tomasz Bachorski,** Wolfsburg (DE);
Bernd Soltendieck, Wolfsburg (DE);
Thorsten Richter, Wolfsburg (DE);
Dirk Halbauer, Wolfsburg (DE)

(73) Assignee: **VOLKSWAGEN AKTIENGESELLSCHAFT,**
Wolfsburg (DE)

(**) Term: **15 Years**

(21) Appl. No.: **29/711,494**

(22) Filed: **Oct. 31, 2019**

(30) **Foreign Application Priority Data**

May 9, 2019 (WO) 83338

(51) **LOC (13) Cl.** **12-16**

(52) **U.S. Cl.**
USPC **D12/179**

(58) **Field of Classification Search**
USPC D12/174, 179; D13/168, 169; D14/412,
D14/415, 416, 402-411, 413; D15/5, 7,
D15/28; D21/333; D34/35; D23/245,
D23/250, 499
CPC H01H 25/04; H01H 25/041; H01H 25/043;
F16H 63/42; F16H 59/0278; A61B
5/6825; E02F 9/2004
See application file for complete search history.

(56) **References Cited**

U.S. PATENT DOCUMENTS

D440,919 S * 4/2001 Pfeiffer D12/179
D495,847 S * 9/2004 Granberg D34/35

D735,722 S * 8/2015 Amann D14/413
D740,732 S * 10/2015 Ernstsson D12/179
D744,917 S * 12/2015 Persson D12/179
D827,523 S * 9/2018 Stark D12/179
D906,199 S * 12/2020 Persson D12/179
2003/0196509 A1 * 10/2003 Crunk F16H 59/0278
74/551.8
2013/0074645 A1 * 3/2013 Hakansson E02F 9/2004
74/523
2013/0213180 A1 * 8/2013 Persson F16H 63/42
74/558.5

* cited by examiner

Primary Examiner — Susan E Krakower

Assistant Examiner — Jerry Shiuan-Hua Hsu

(74) *Attorney, Agent, or Firm* — Lucas & Mercanti, LLP;
Klaus P. Stoffel

(57) **CLAIM**

The ornamental design for a gear shift lever, as shown and described.

DESCRIPTION

FIG. 1 is a front, right side perspective view of the gear shift lever of the present invention with surface indicia;
FIG. 2 is a front view thereof;
FIG. 3 is a right side view thereof, the left side view being a mirror image;
FIG. 4 is a rear, left side perspective view thereof;
FIG. 5 is a rear view thereof;
FIG. 6 is a front, right side perspective view of the gear shift lever without surface indicia;
FIG. 7 is a front view thereof;
FIG. 8 is a right side view thereof, the left side being a mirror image;
FIG. 9 is a rear, left side perspective view thereof; and,
FIG. 10 is a rear view thereof.
The broken lines illustrate portions of the gear shift lever that form no part of the claimed design.

1 Claim, 5 Drawing Sheets

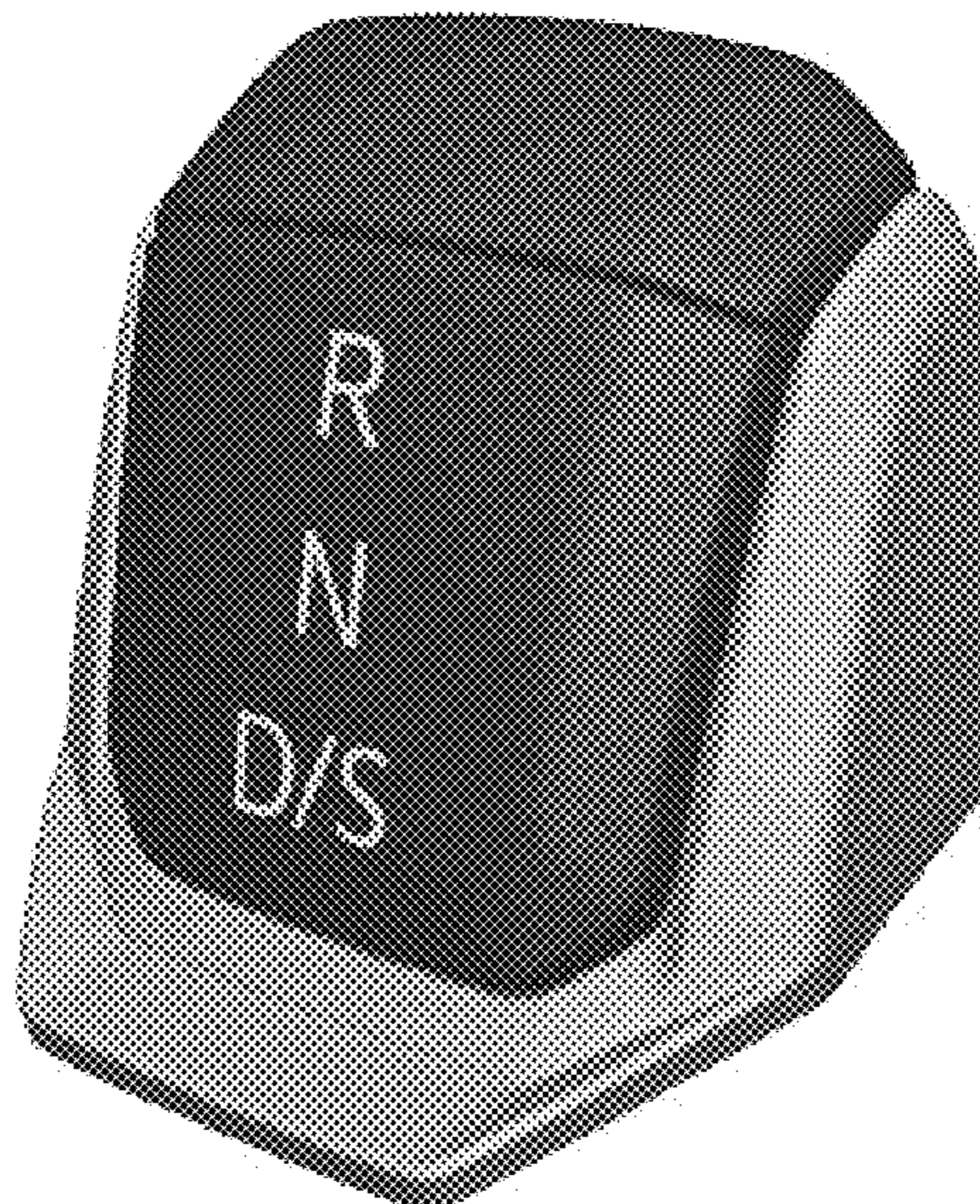

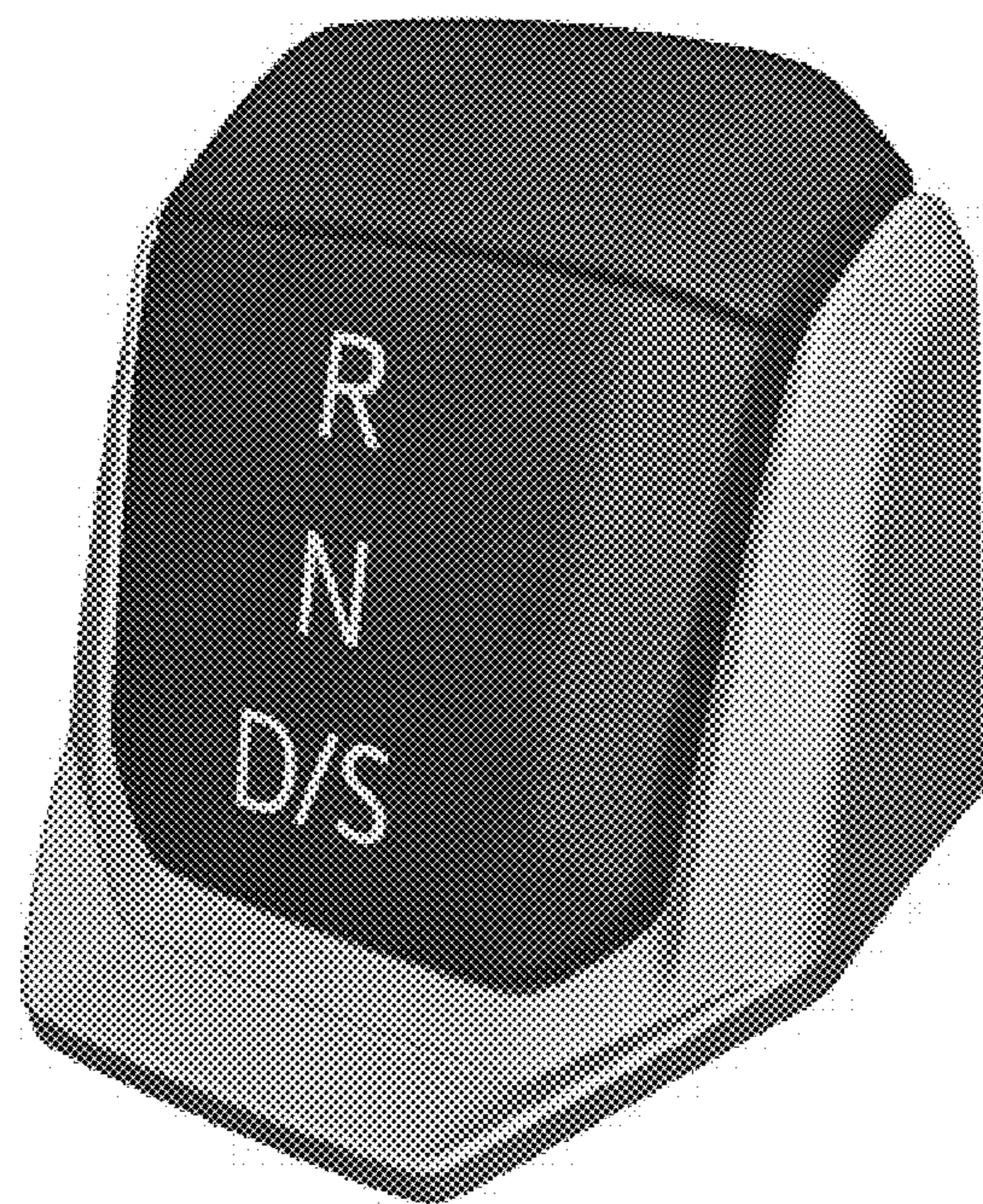

Fig. 1

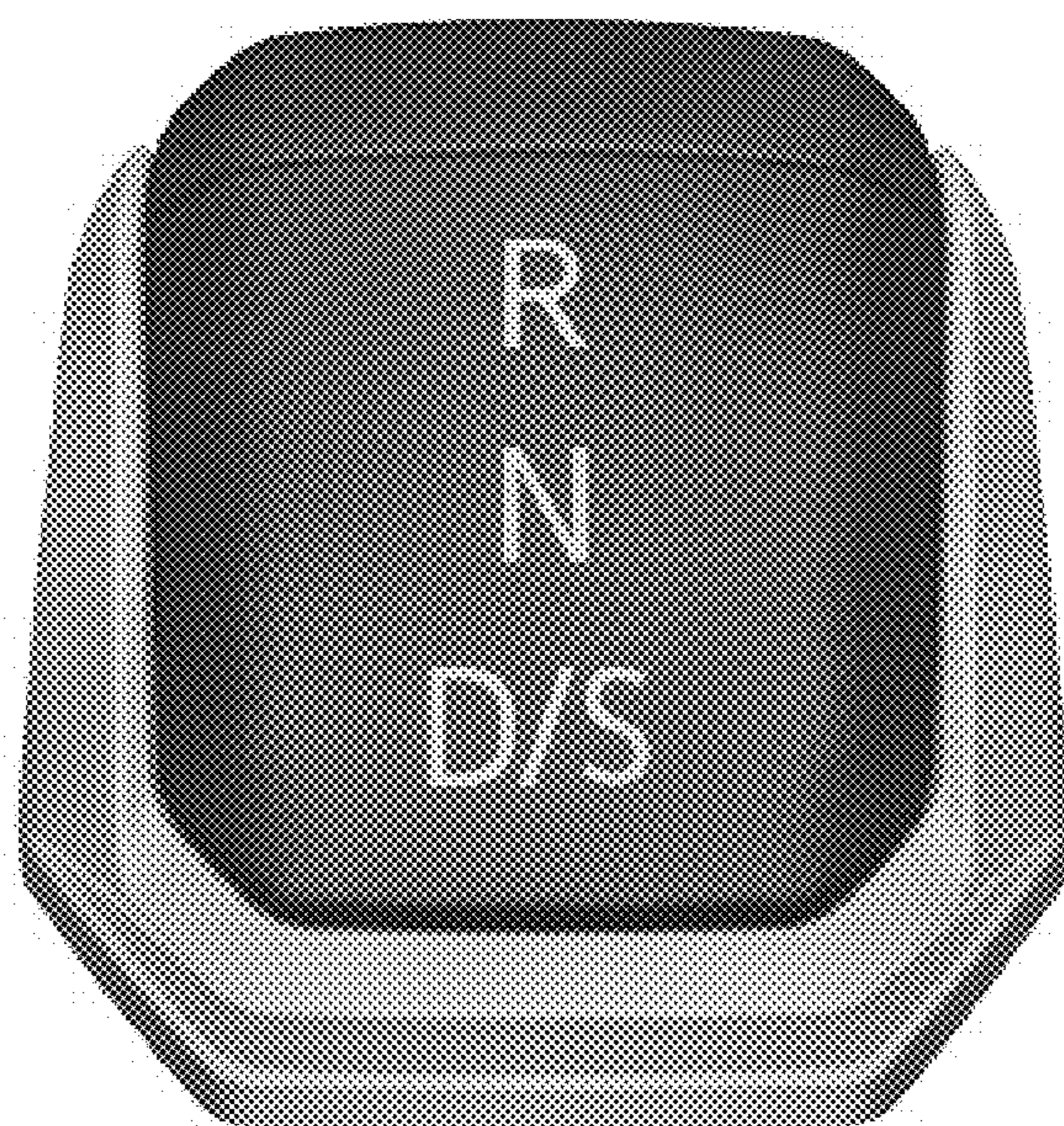

Fig. 2

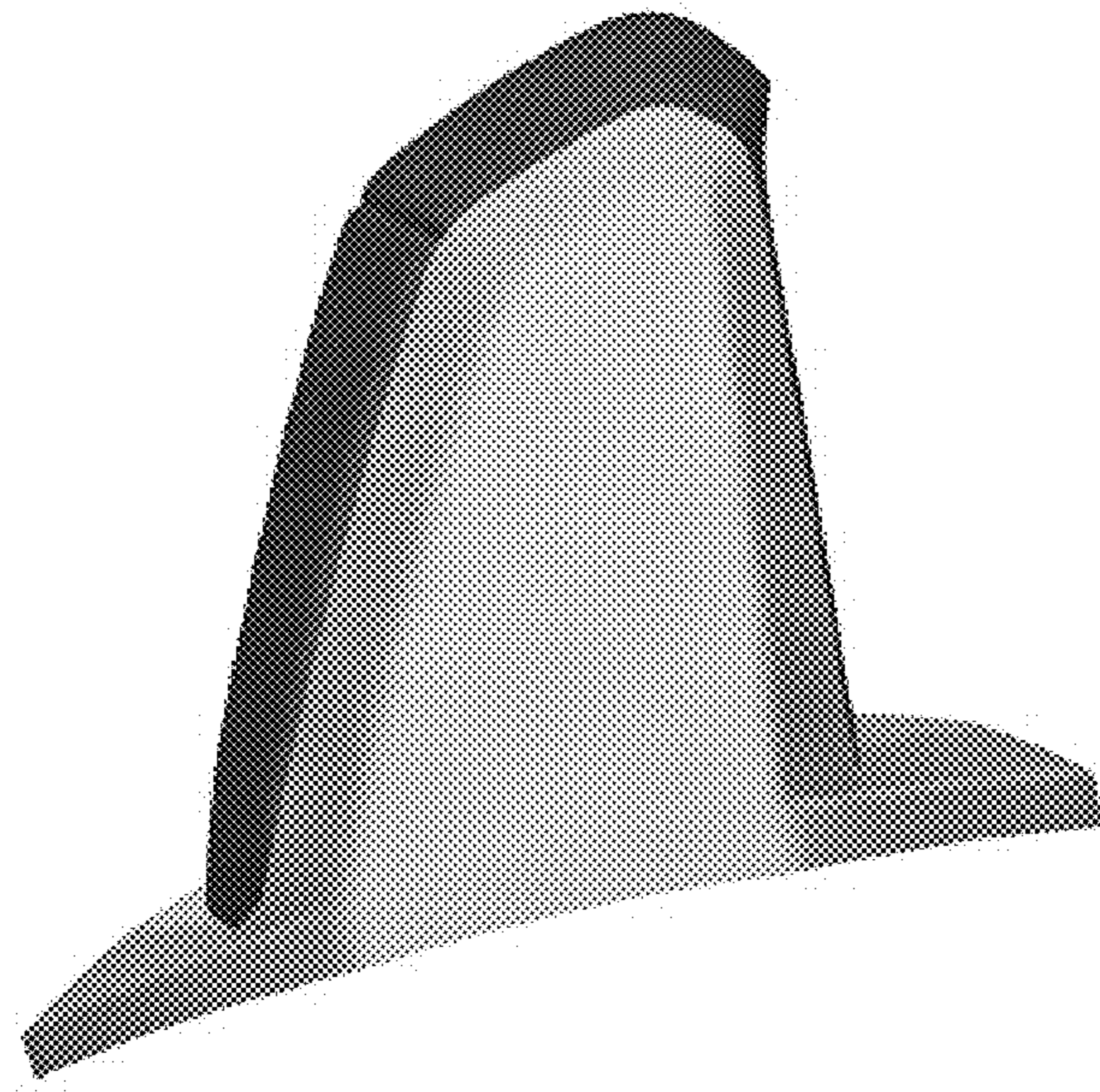

Fig. 3

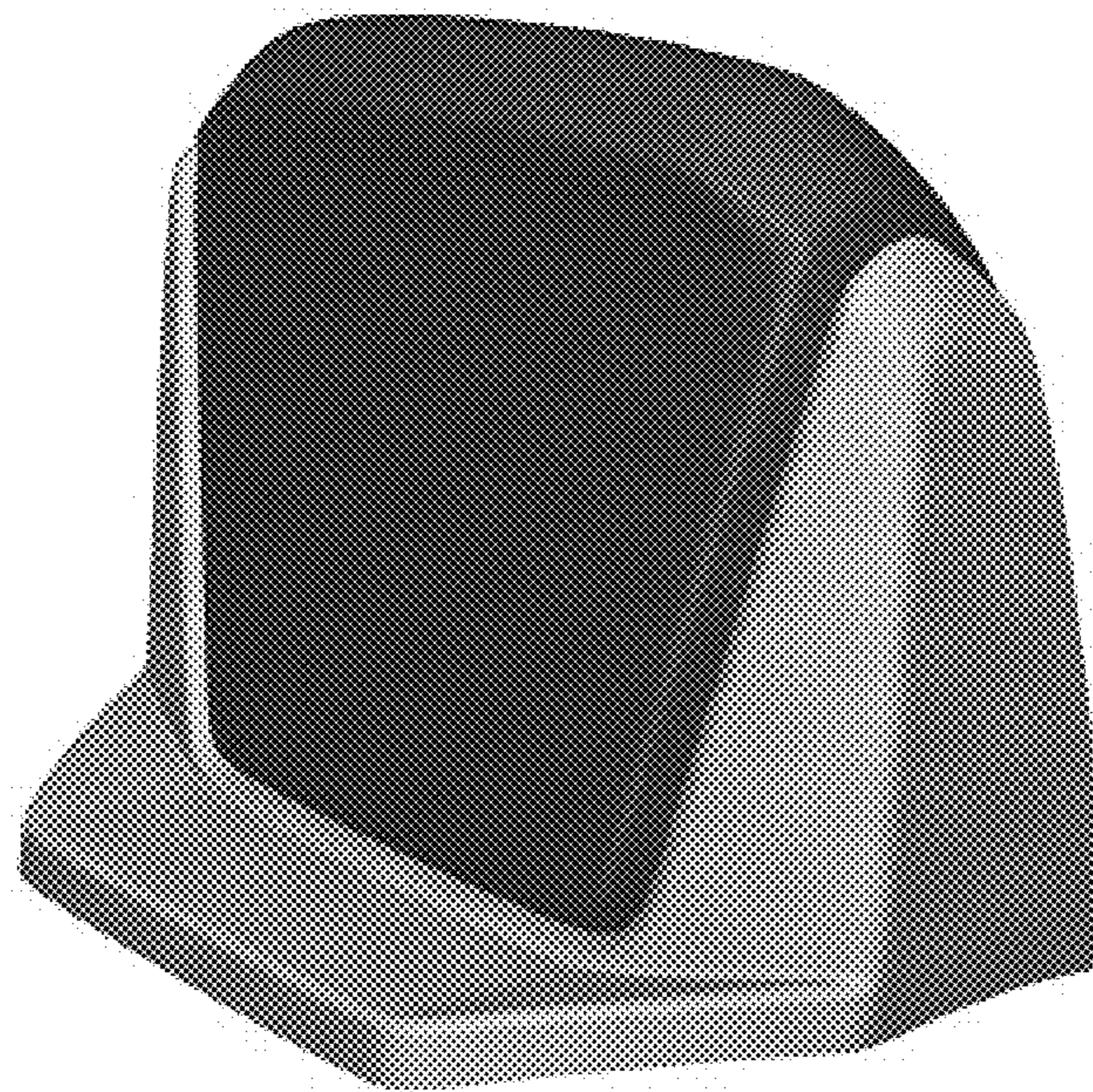

Fig. 4

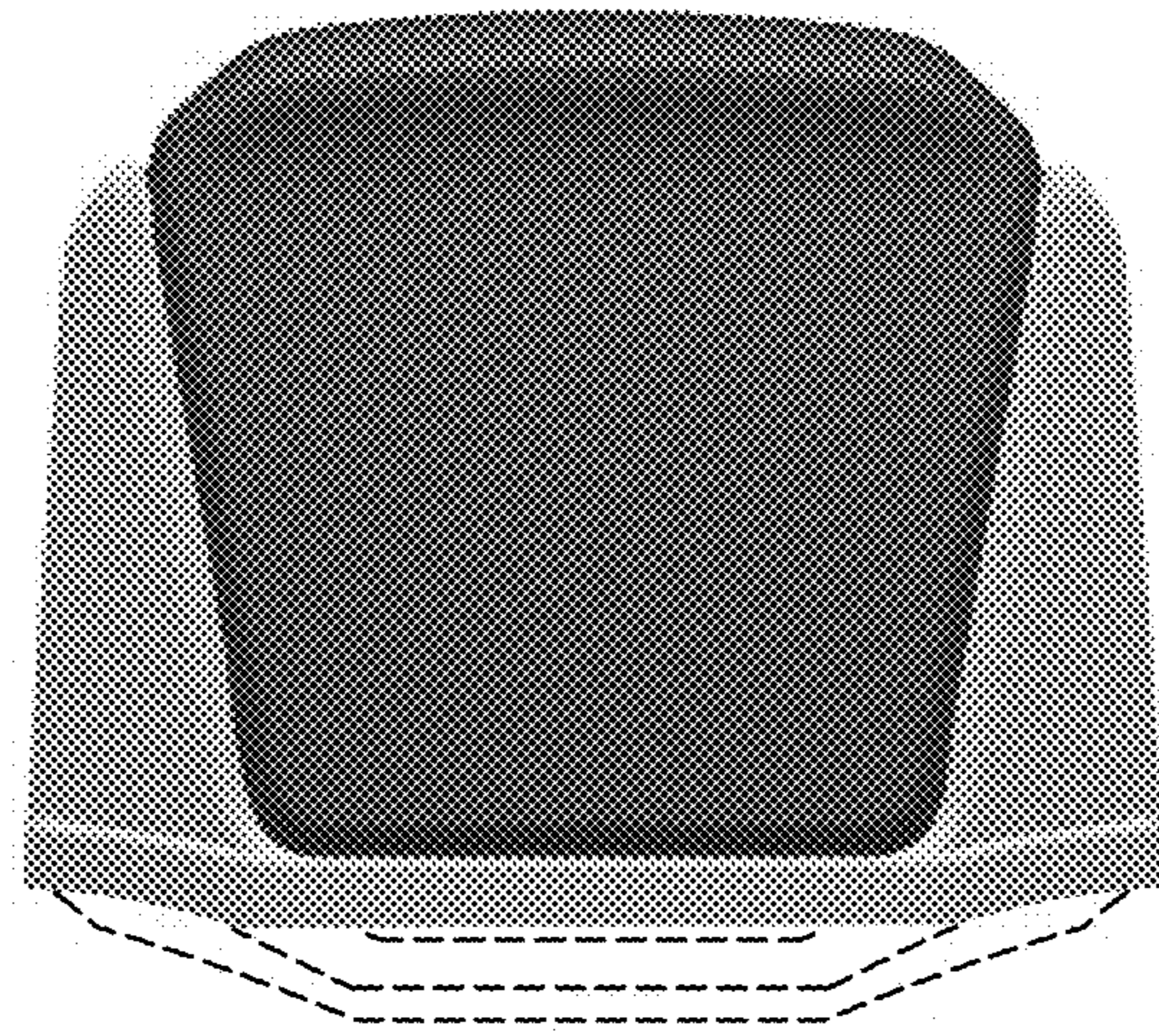

Fig. 5

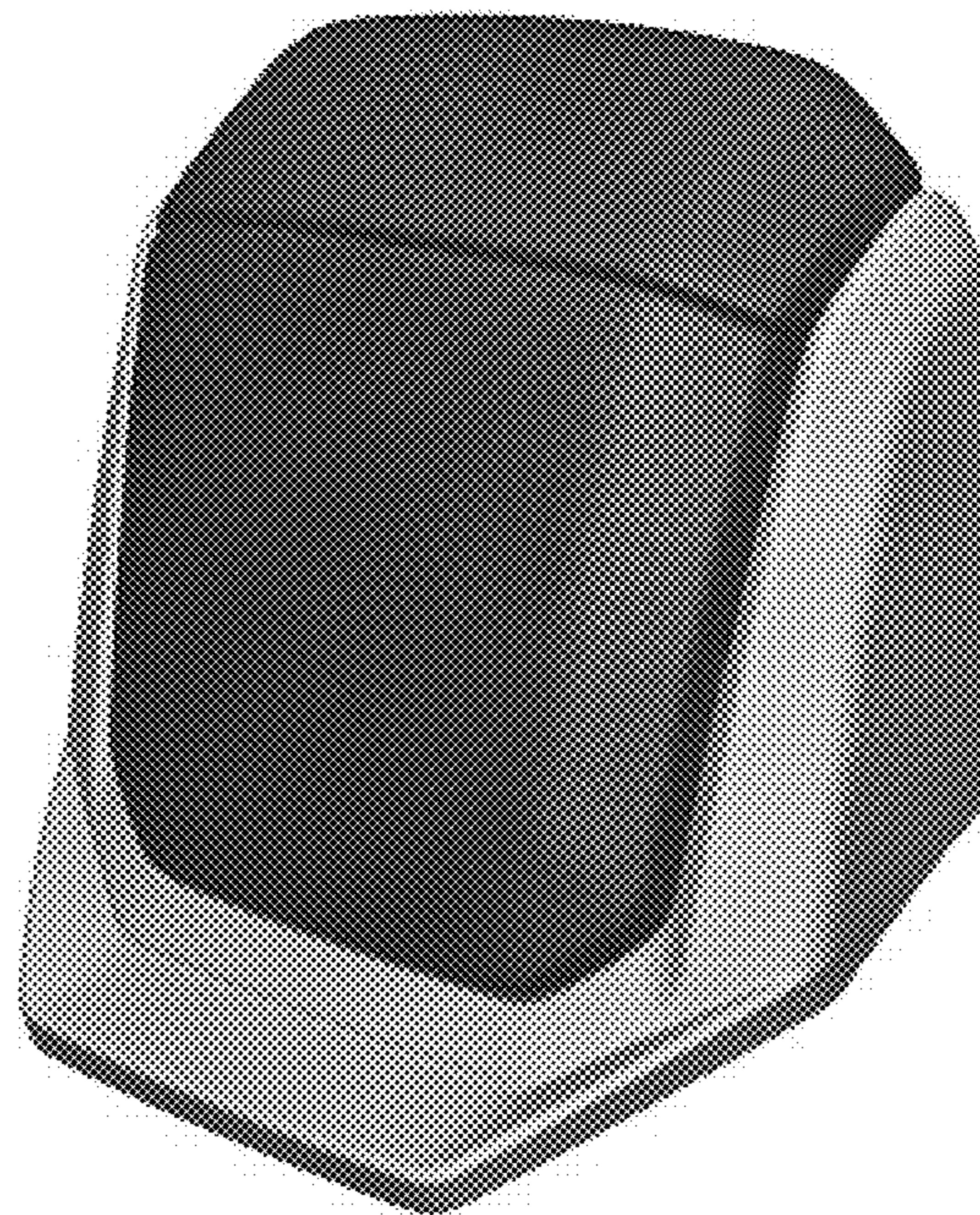

Fig. 6

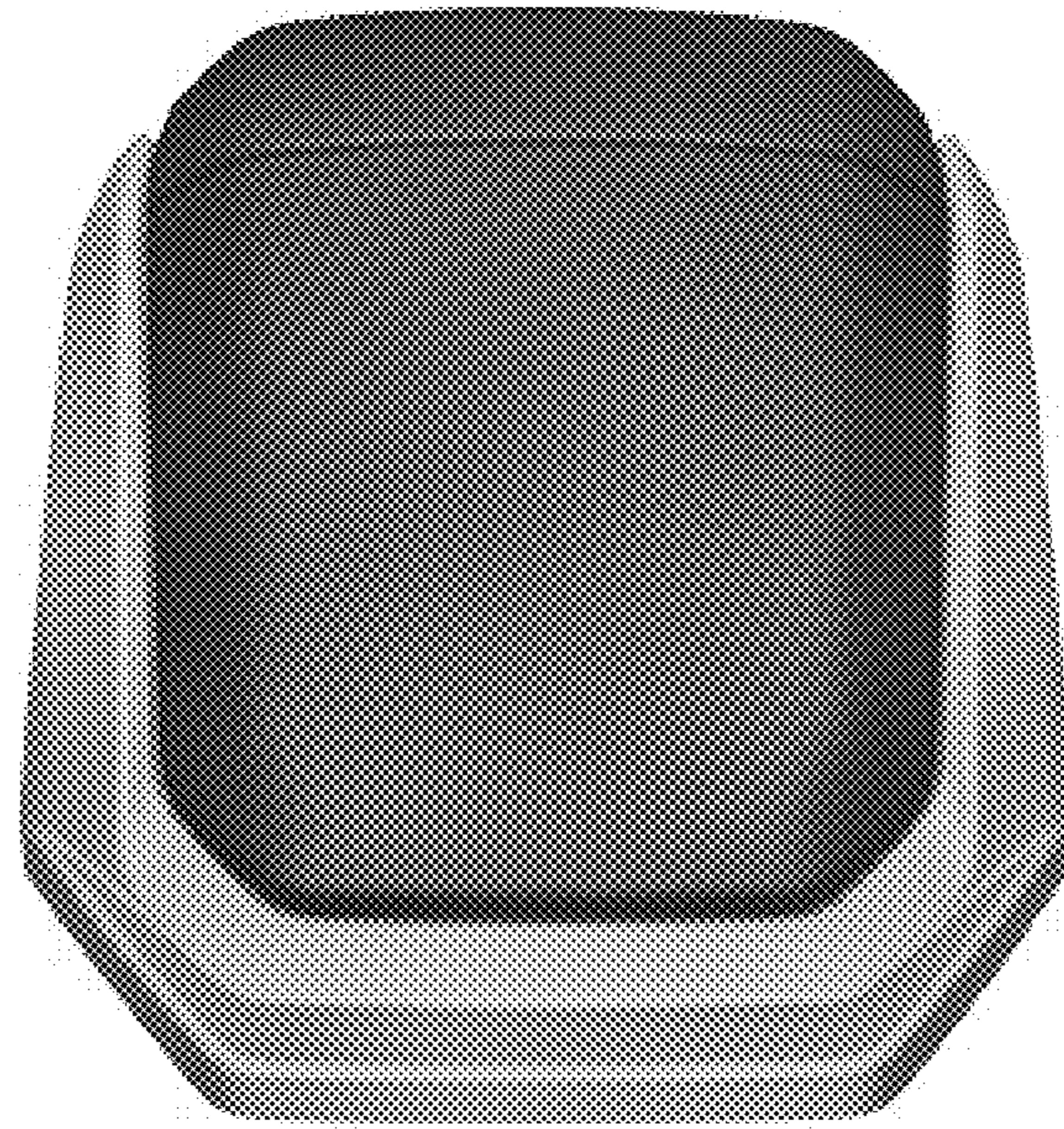

Fig. 7

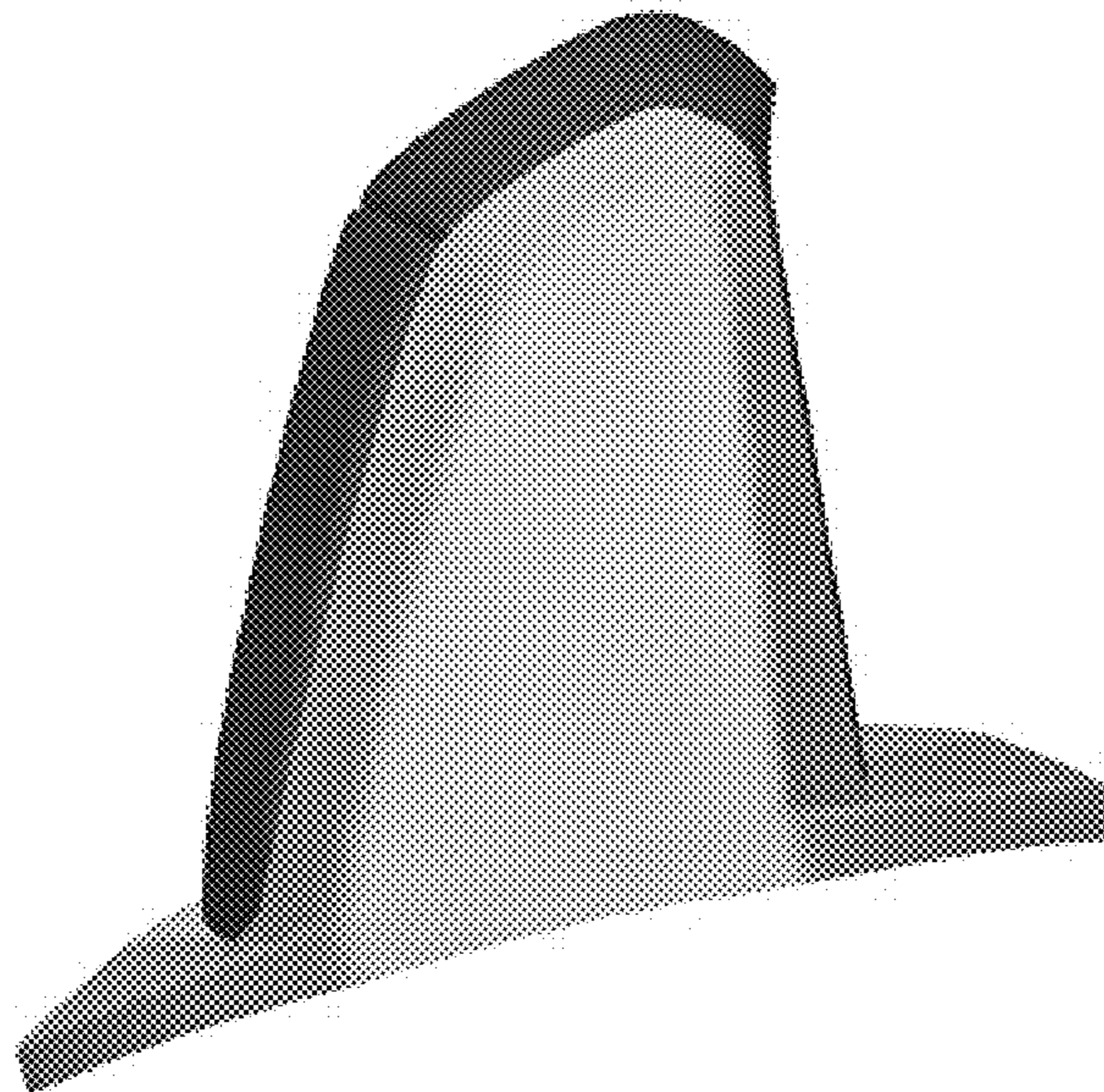

Fig. 8

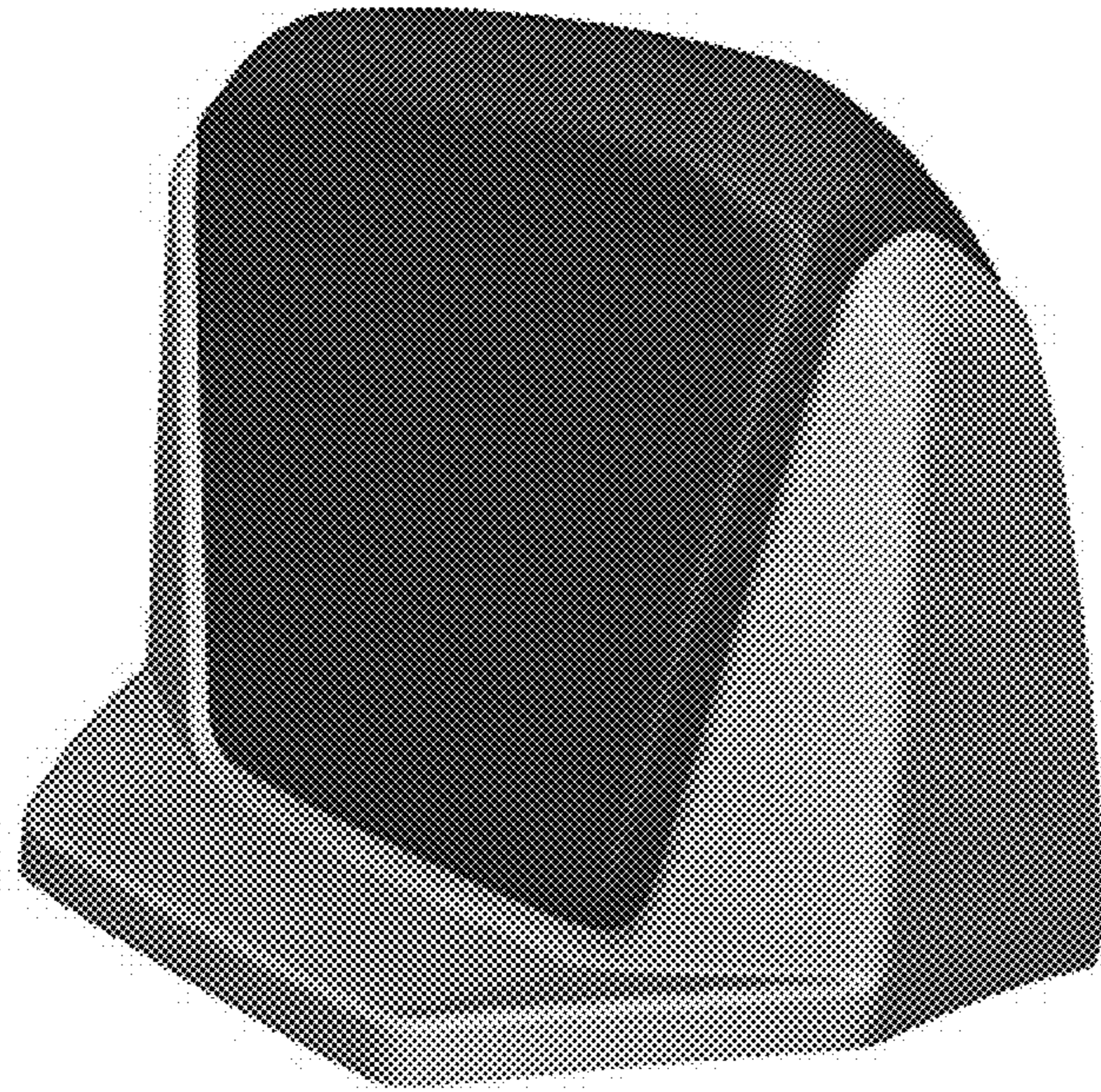

Fig. 9

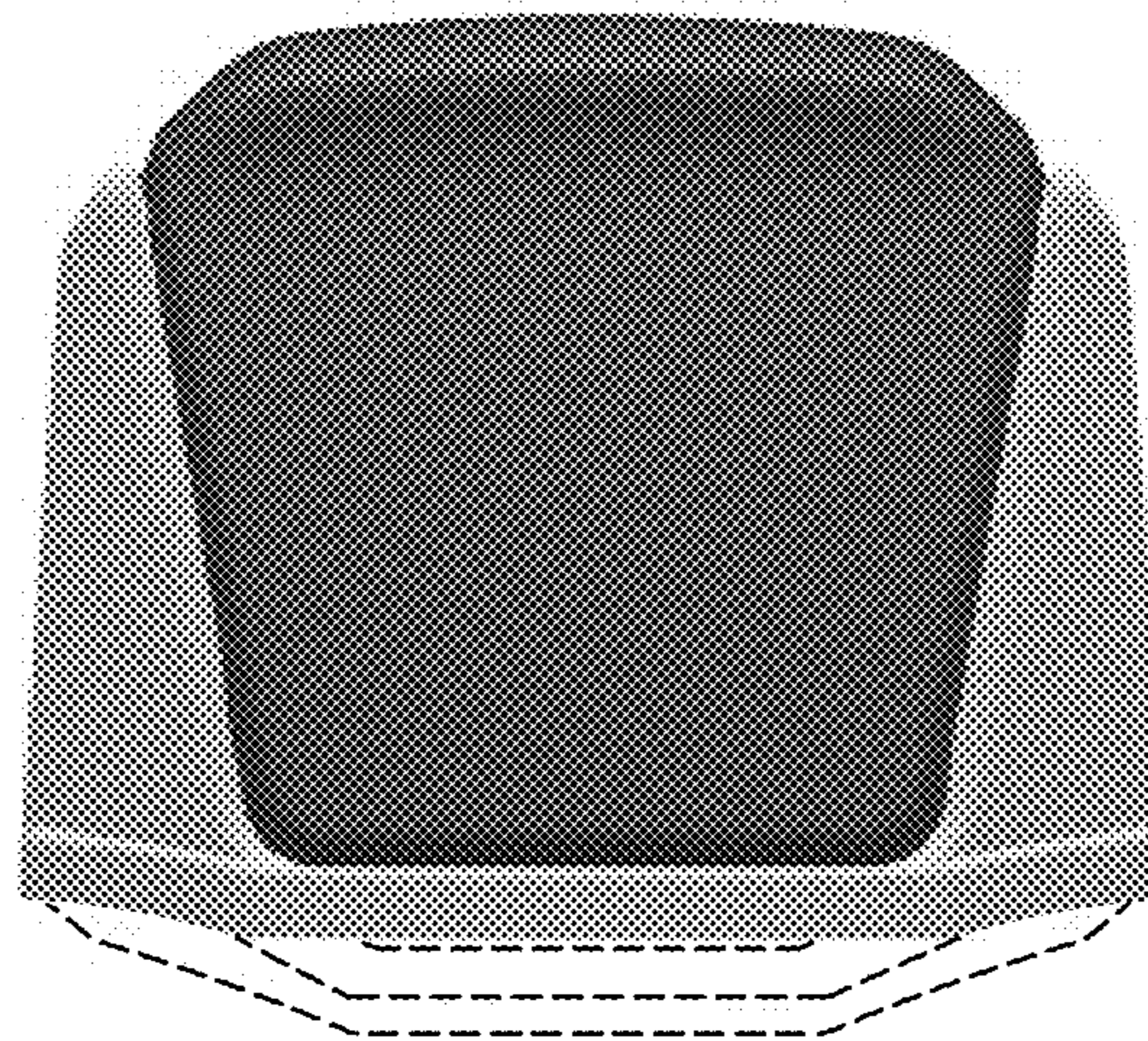

Fig. 10