



US00D928591S

(12) **United States Design Patent** (10) **Patent No.:** **US D928,591 S**
Morgan, Sr. (45) **Date of Patent:** **** Aug. 24, 2021**

(54) **SUPPORT RING FOR A WATER HEATER STAND**

(71) Applicant: **Wade D. Morgan, Sr.**, Milwaukee, WI (US)

(72) Inventor: **Wade D. Morgan, Sr.**, Milwaukee, WI (US)

(**) Term: **15 Years**

(21) Appl. No.: **29/733,641**

(22) Filed: **May 5, 2020**

(51) **LOC (13) Cl.** **08-05**

(52) **U.S. Cl.**
USPC **D8/354**

(58) **Field of Classification Search**
USPC D8/354, 349, 352, 350, 355; D23/318, D23/322, 341, 499
CPC F24H 9/165; F16M 11/22
See application file for complete search history.

(56) **References Cited**

U.S. PATENT DOCUMENTS

3,519,233	A *	7/1970	Logsdon	F24H 9/06 248/146
4,323,217	A *	4/1982	Dochterman	H02K 5/00 248/604
5,199,676	A *	4/1993	Kowalewski	F24H 9/06 248/146
5,368,263	A *	11/1994	Harrison	F24H 9/06 248/146
5,746,405	A *	5/1998	Dvorak	F24H 9/06 248/146
5,791,264	A	8/1998	McCraney	
D398,997	S *	9/1998	Taylor	D23/386
D441,855	S *	5/2001	Fine	D23/322
D548,048	S *	8/2007	Sherrard	D8/349
D582,023	S *	12/2008	Sheppard	D23/322

8,333,341	B2 *	12/2012	Long	B65H 75/14 242/613.4
8,342,139	B2 *	1/2013	Rockwell	F24D 19/088 122/19.2
D807,726	S *	1/2018	Kodgule	D8/349
9,970,680	B1	5/2018	Babayan	
2010/0269738	A1	10/2010	Collins	
2018/0055226	A1	3/2018	Prince et al.	

OTHER PUBLICATIONS

<http://waterheatertimer.org/Water-heater-safety-precautions.html>.

* cited by examiner

Primary Examiner — Keli L Hill

Assistant Examiner — Harold E Blackwell, II

(74) *Attorney, Agent, or Firm* — Boyle Fredrickson S.C.

(57) **CLAIM**

The ornamental design for a support ring for a water heater stand, as shown and described.

DESCRIPTION

FIG. 1 is a top perspective view of a support ring for a water heater stand according to the present invention; FIG. 2 is a top plan view of the support ring of FIG. 1; FIG. 3 is a bottom plan view of the support ring of FIG. 1; FIG. 4 is a front side elevation view of the support ring of FIG. 1, and a rear side elevation view being a mirror image of the front side elevation view; FIG. 5 is a right side elevation view of the support ring of FIG.1, and a left side elevation view being a mirror image of the right side elevation view; and, FIG. 6 is a top perspective, exploded view of the support ring of FIG. 1.

The broken lines are for illustrative purposes and represent environmental structure and unclaimed portions of the invention and therefore form no part of the claimed design.

1 Claim, 6 Drawing Sheets

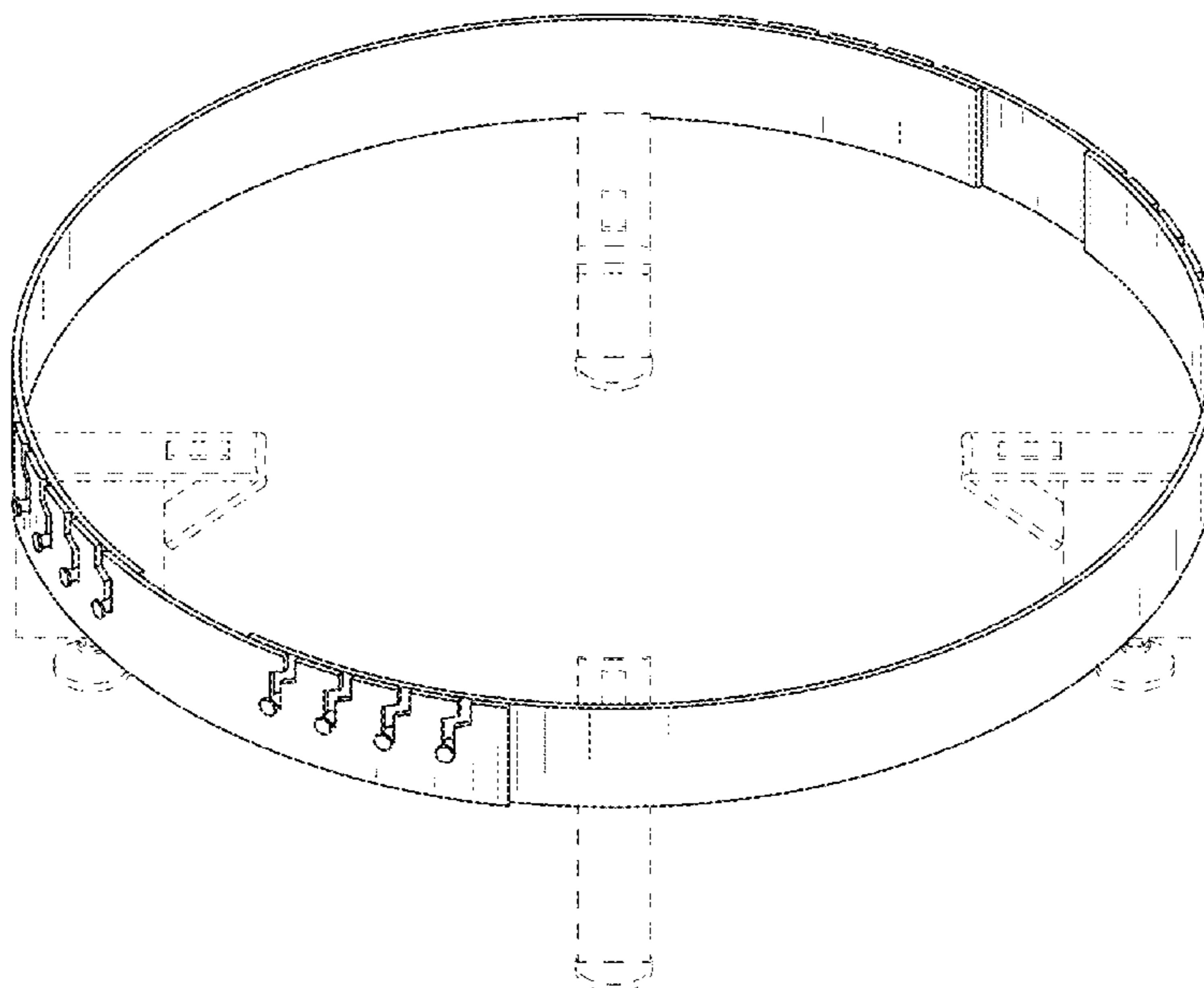

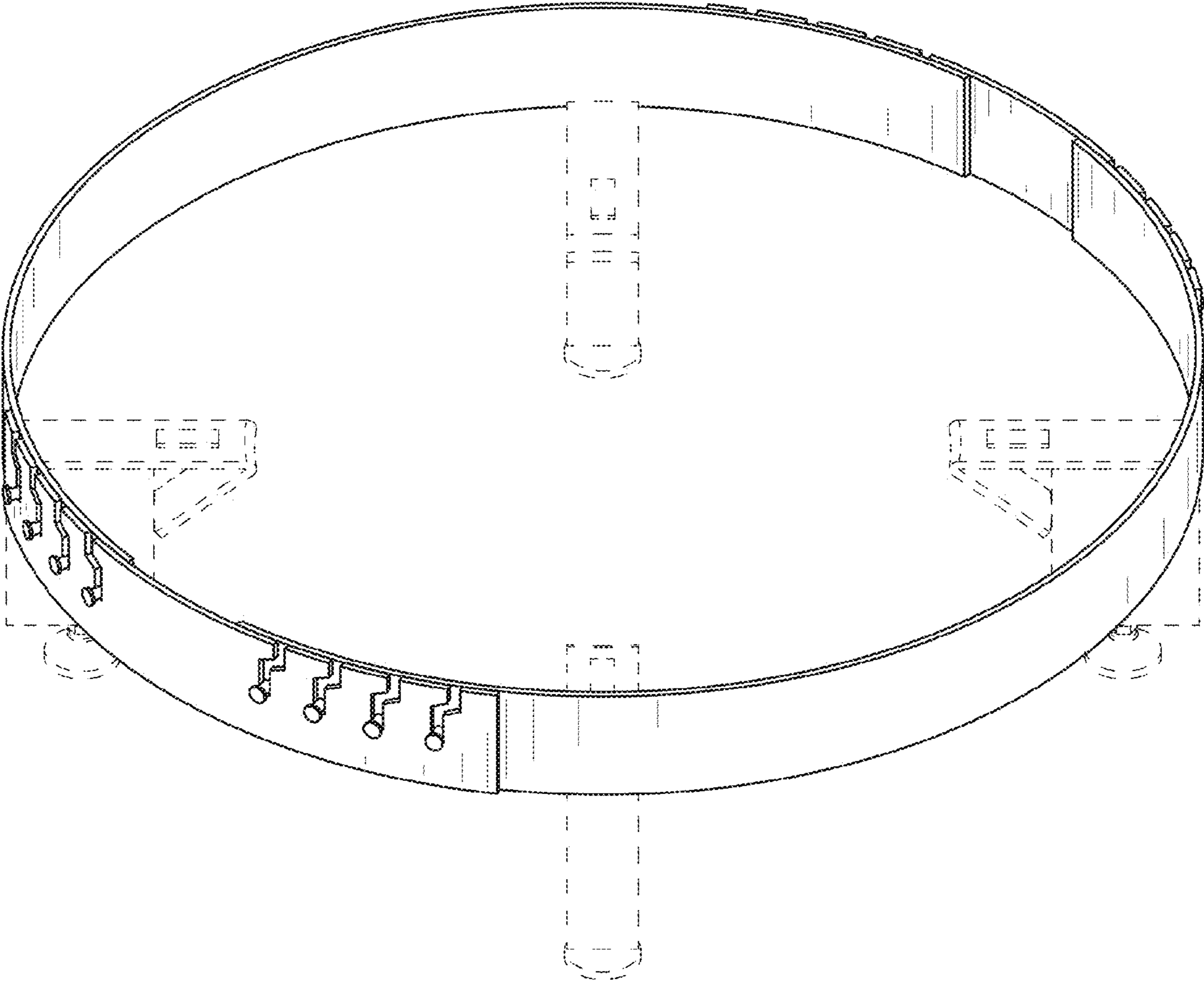

FIG. 1

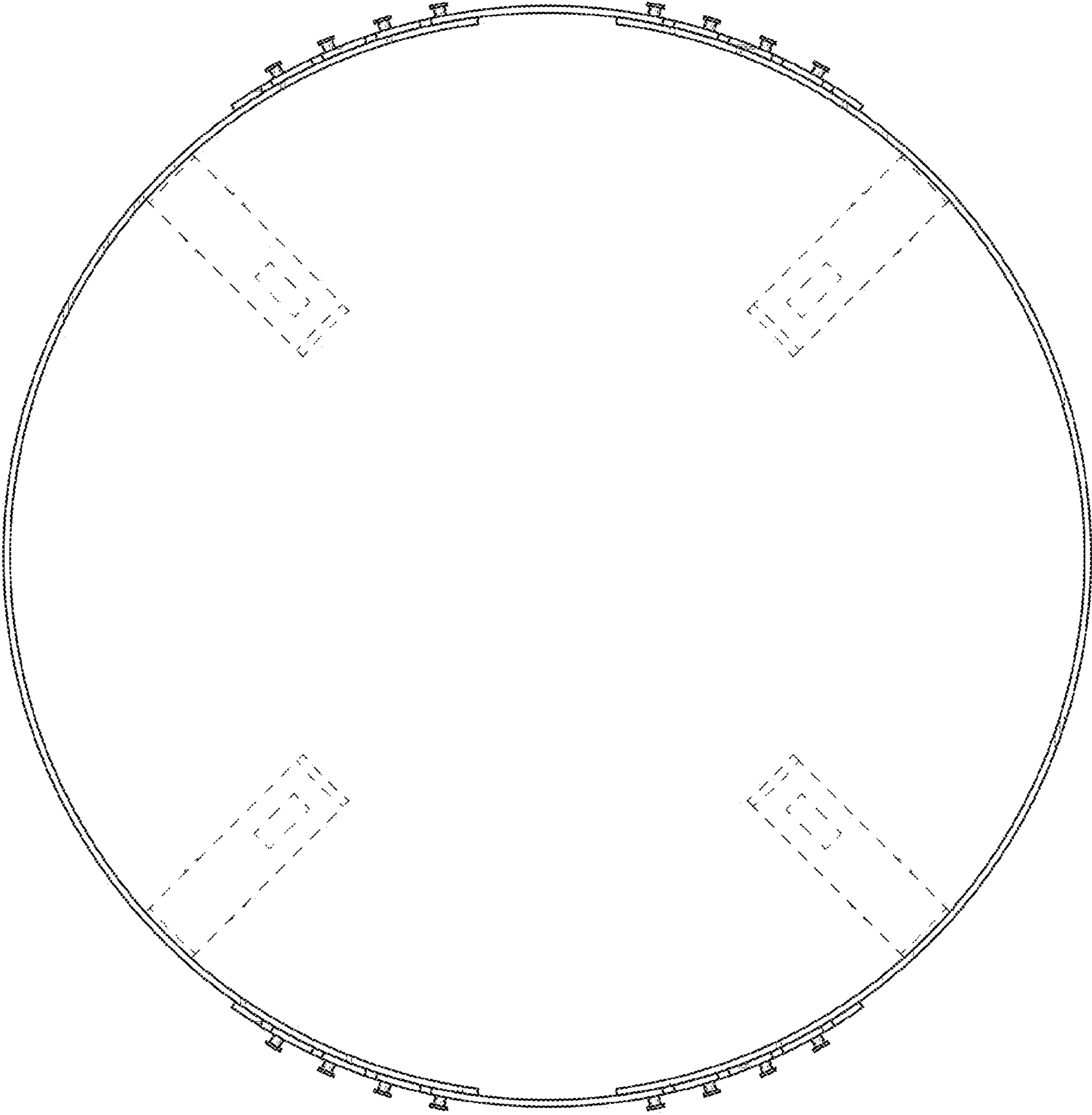

FIG. 2

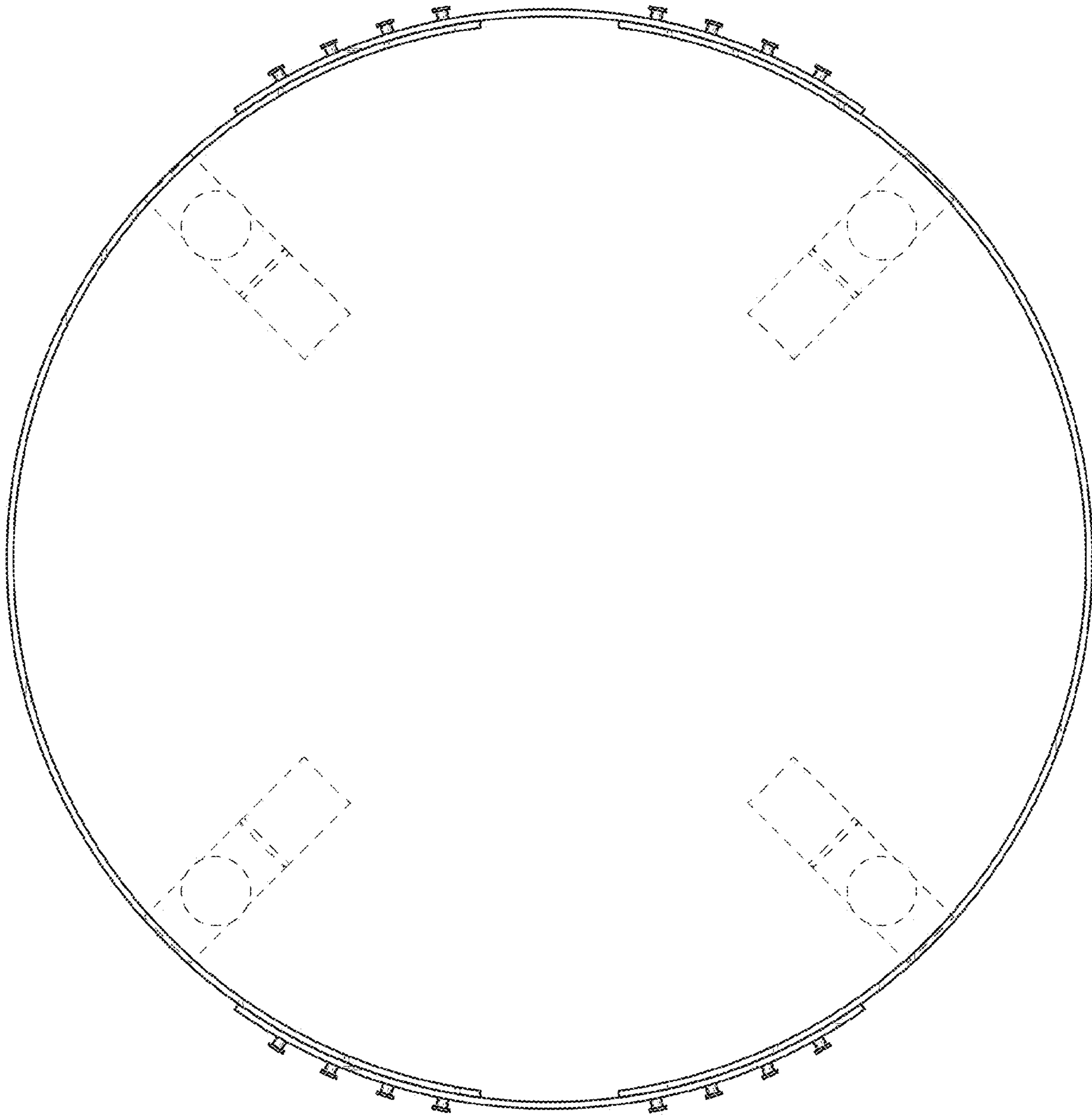

FIG. 3

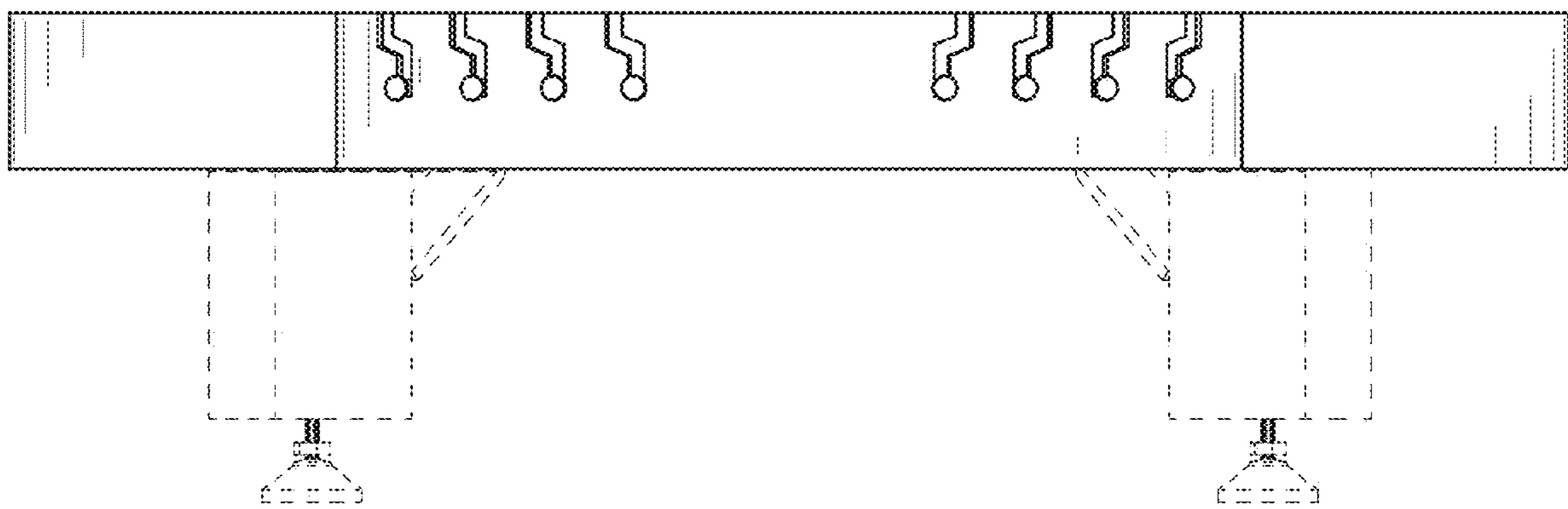

FIG. 4

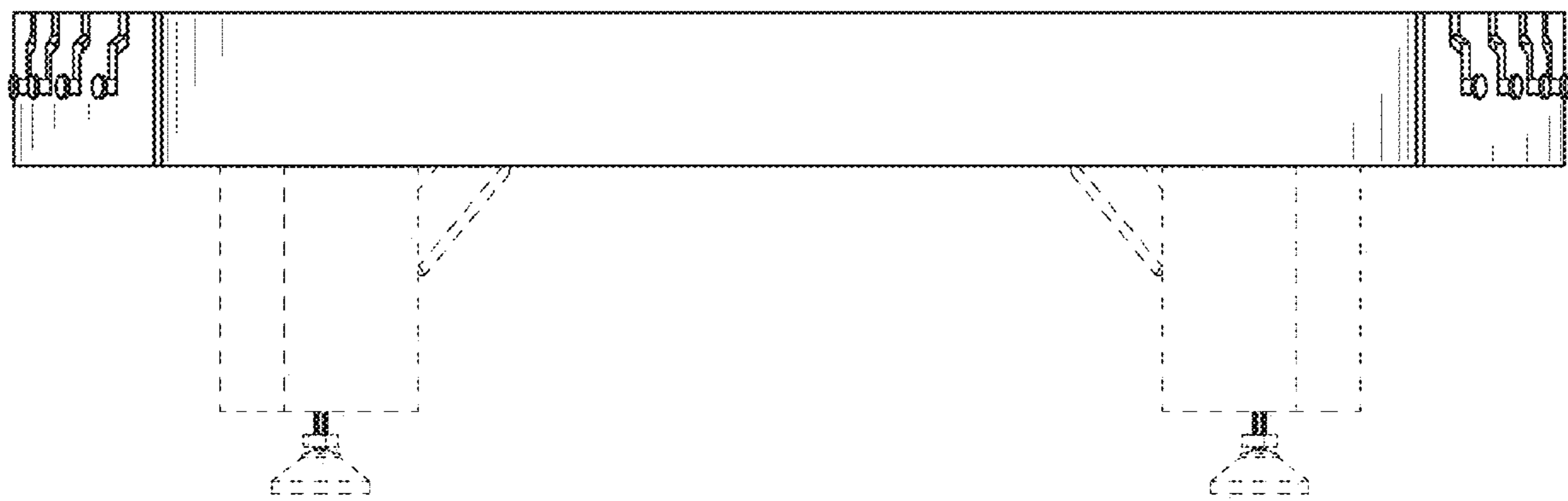

FIG. 5

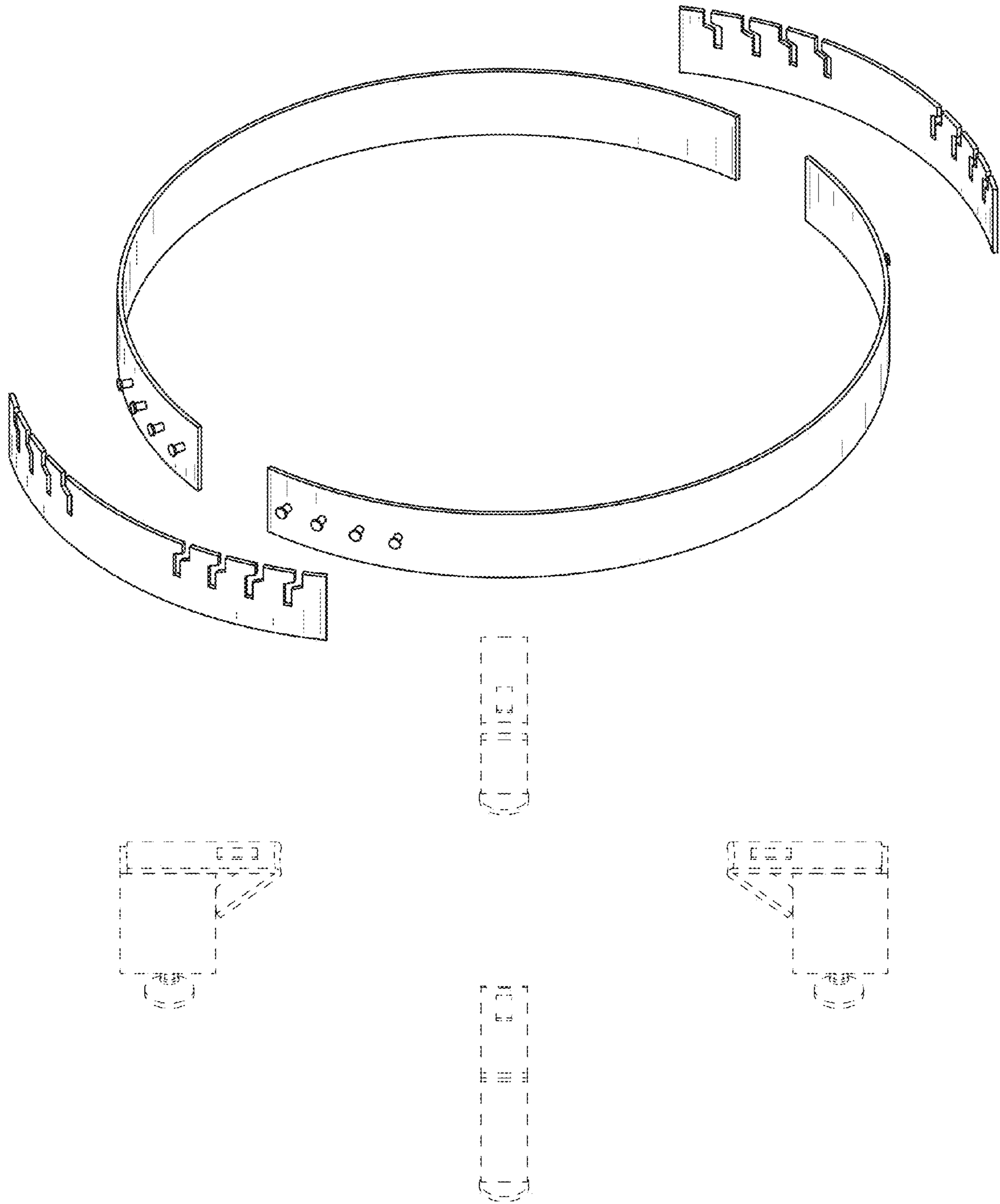

FIG. 6