



US00D928562S

(12) **United States Design Patent** (10) **Patent No.:** **US D928,562 S**
Owczarski (45) **Date of Patent:** **** Aug. 24, 2021**

- (54) **WAFFLE MAKER WITH CANNABIS LEAF SHAPE**
- (71) Applicant: **William Hunt Owczarski**, Ventura, CA (US)
- (72) Inventor: **William Hunt Owczarski**, Ventura, CA (US)
- (73) Assignee: **William Hunt Owczarski**, Ventura, CA (US)
- (**) Term: **15 Years**

D118,811 S	2/1940	Borg	
D146,073 S	12/1946	Carr	
D152,214 S	12/1948	Potts	
D159,190 S	7/1950	Dreitzer	
D195,239 S	5/1963	McAdams	
D197,020 S	12/1963	Zeiler	
D229,642 S	12/1973	Dorsa	
3,799,047 A	3/1974	Freeman	
3,879,564 A	4/1975	Cocozzella	
D301,795 S	6/1989	Vitacco	
D368,989 S *	4/1996	Prehart	D30/111
D421,643 S *	3/2000	Mauk	D23/261
D447,020 S	8/2001	Kapellas et al.	
6,412,400 B1	7/2002	Gambino et al.	

(Continued)

- (21) Appl. No.: **29/716,298**
- (22) Filed: **Dec. 9, 2019**

Related U.S. Application Data

- (63) Continuation of application No. 29/626,059, filed on Nov. 14, 2017, now Pat. No. Des. 869,237.
- (51) **LOC (13) Cl.** **07-02**
- (52) **U.S. Cl.**
USPC **D7/410; D7/352; D7/409**
- (58) **Field of Classification Search**
USPC D7/323, 328-330, 337, 347, 352-364, D7/367, 402, 409-411, 675; D9/451, D9/658; D20/29; D23/261; D30/111
CPC . A21B 5/023; A47J 27/60; A47J 27/62; A47J 37/04; A47J 37/06; A47J 37/067; A47J 37/0605; A47J 37/0611; A47J 37/0623; A47J 37/0629; A47J 37/0676; A47J 2037/06; A47J 2037/0611; F24C 15/10; F24C 15/102; H05B 6/02; H05B 6/062
See application file for complete search history.

(56) **References Cited**

U.S. PATENT DOCUMENTS

1,336,734 A	4/1920	Graff
1,947,124 A	2/1934	Clauss

OTHER PUBLICATIONS

“Chocolate Covered Oreo Cookie with a Marijuana Pot Leaf Design”, Etsy, Apr. 6, 2017, retrieved on Aug. 14, 2018, 3 pgs.

(Continued)

Primary Examiner — Ricky Pham

(74) *Attorney, Agent, or Firm* — KPPB LLP

(57) **CLAIM**

The ornamental design for a waffle maker with cannabis leaf shape, as shown and described.

DESCRIPTION

FIG. 1 is a first side view of a waffle maker with cannabis leaf shape, according to my new invention;
 FIG. 2 is a front view thereof;
 FIG. 3 is a second side view thereof;
 FIG. 4 is a rear view thereof;
 FIG. 5 is a top plan view thereof;
 FIG. 6 is a bottom plan view thereof; and,
 FIG. 7 is a perspective view thereof.
 The features shown in broken lines do not form part of the claimed design.

1 Claim, 7 Drawing Sheets

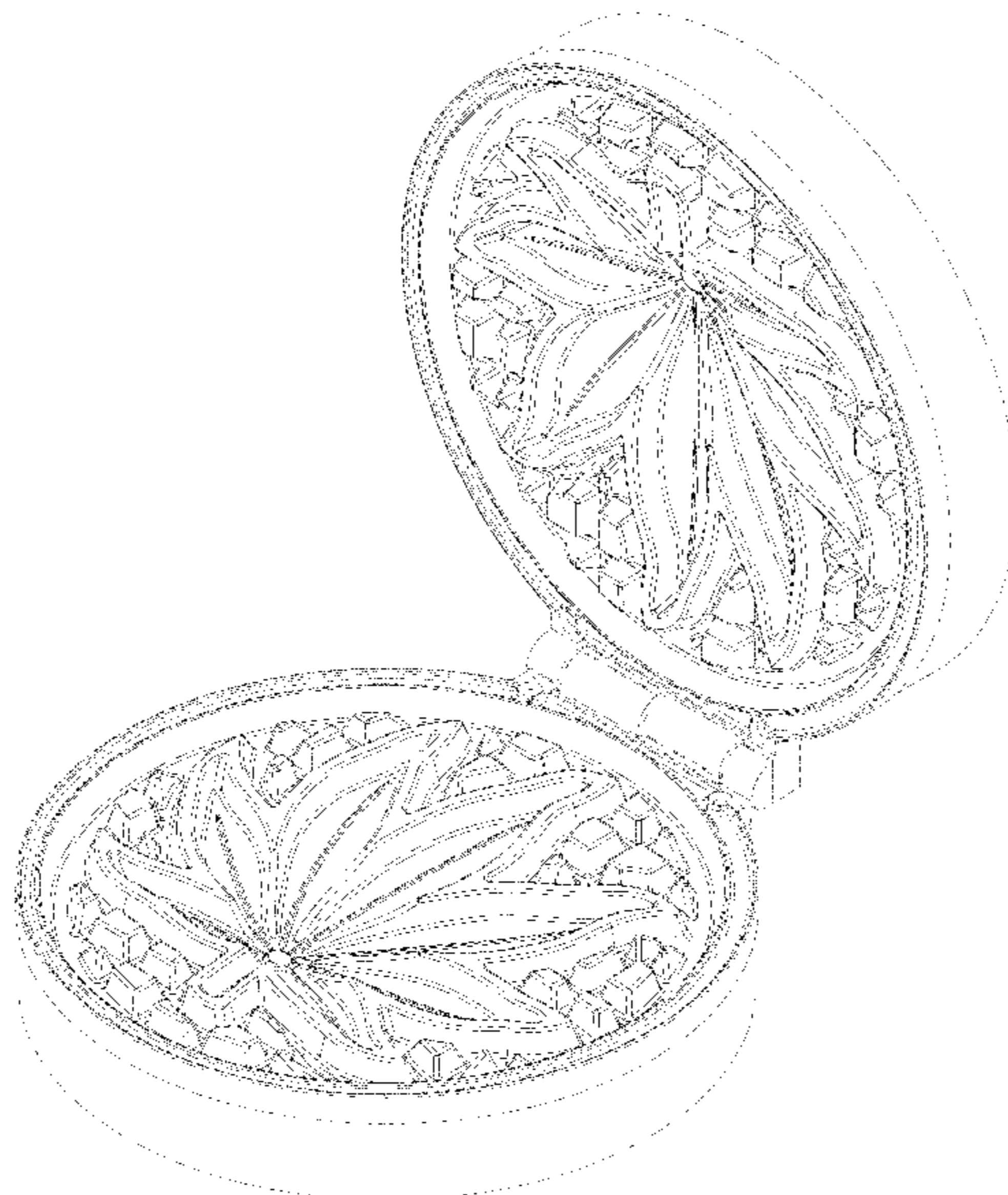

(56)

References Cited

U.S. PATENT DOCUMENTS

6,555,795 B2 4/2003 Glucksman et al.
 D474,071 S * 5/2003 Wolk D7/410
 6,860,191 B2 3/2005 Jackson et al.
 D508,992 S 8/2005 Kahler et al.
 D509,043 S 9/2005 Risko et al.
 D543,073 S 5/2007 Rich
 D549,427 S 8/2007 Gambino et al.
 D568,590 S 5/2008 Brea
 D619,902 S 7/2010 Morgan
 D620,193 S 7/2010 Brent
 D632,386 S 2/2011 Chang
 D653,431 S 2/2012 Thomas
 D655,968 S * 3/2012 Lion D7/323
 D714,387 S 9/2014 Bengyak
 D744,635 S 12/2015 Chang et al.
 D782,646 S 3/2017 Goode
 D827,375 S 9/2018 Wu et al.
 D835,507 S 12/2018 Katopis
 D838,601 S 1/2019 Katopis
 D840,809 S 2/2019 Reaux
 D844,280 S 4/2019 Owczarski

D869,237 S 12/2019 Owczarski
 D869,818 S 12/2019 Owczarski
 D874,272 S * 2/2020 Katopis D9/451
 D896,659 S * 9/2020 Escobar D9/658
 D898,515 S * 10/2020 Lee D7/410
 D905,510 S * 12/2020 Seufferer D7/675
 D911,444 S * 2/2021 Bascom D20/29
 2002/0073855 A1 * 6/2002 Gambino A47J 37/0611
 99/422
 2005/0223907 A1 * 10/2005 Albritton A47J 37/0611
 99/372
 2006/0201333 A1 9/2006 Friel et al.
 2008/0245241 A1 10/2008 Rosset et al.
 2014/0235938 A1 8/2014 Schnurr

OTHER PUBLICATIONS

McDonough, "Psychedelicatesen: Pot Leaf Cookies", High Times, Mar. 15, 2014, retrieved on Aug. 14, 2018, 14 pgs.
 Sesosmasrefritos, "Medical Marijuana Cookie Stamp", Thingiverse, Jun. 8, 2013, retrieved on Aug. 14, 2018, 1 pg.

* cited by examiner

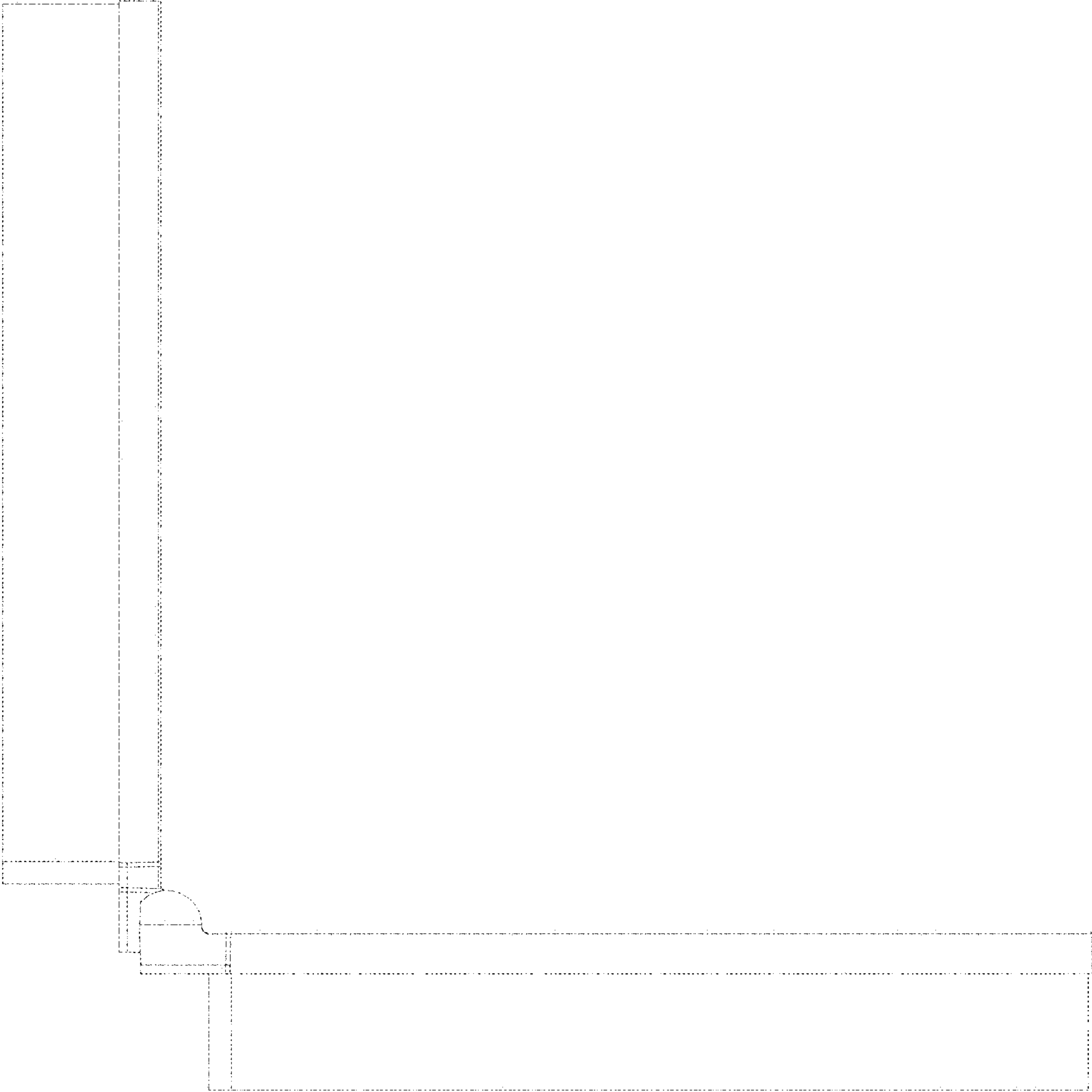

FIG 1

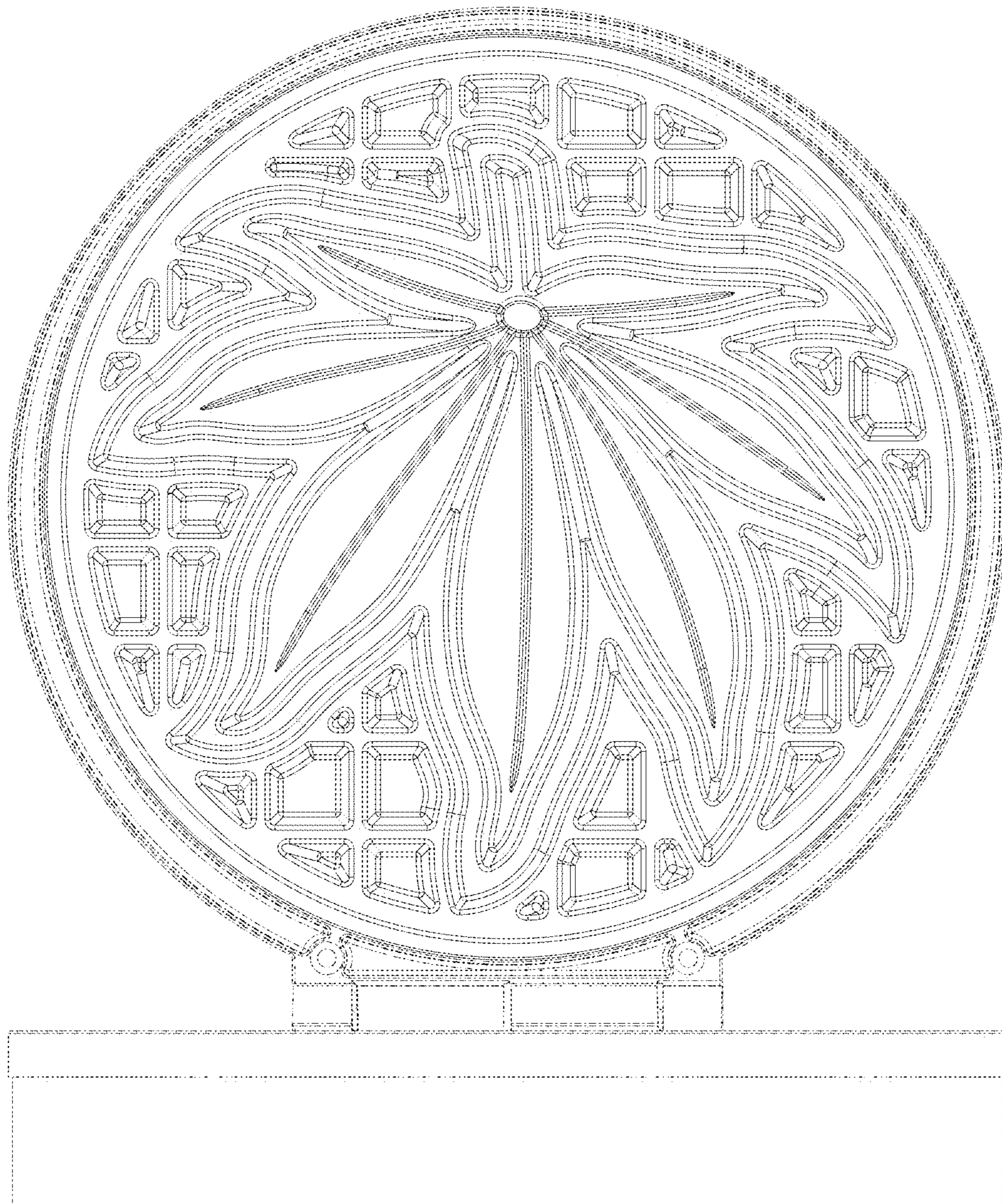

FIG 2

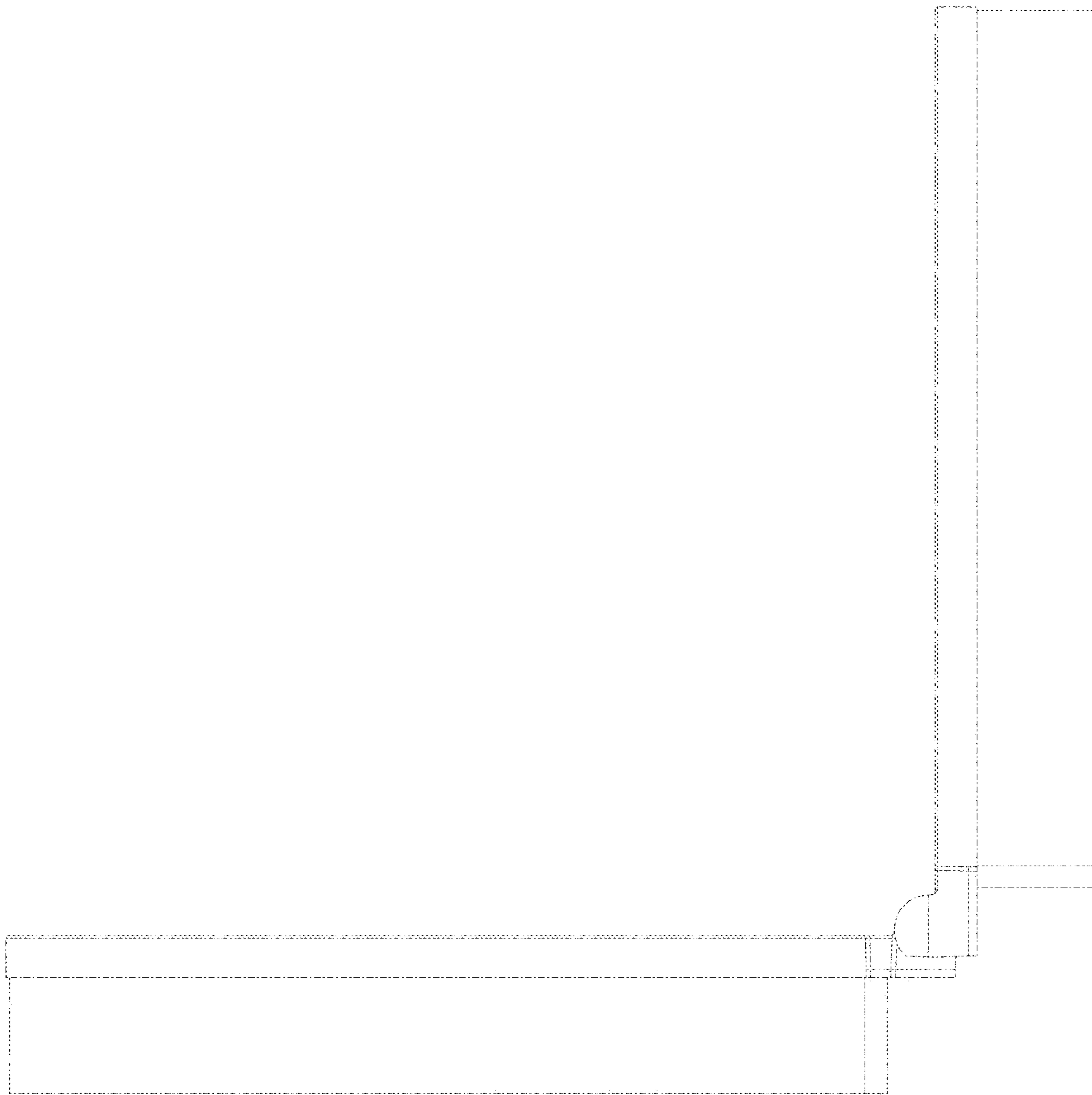

FIG 3

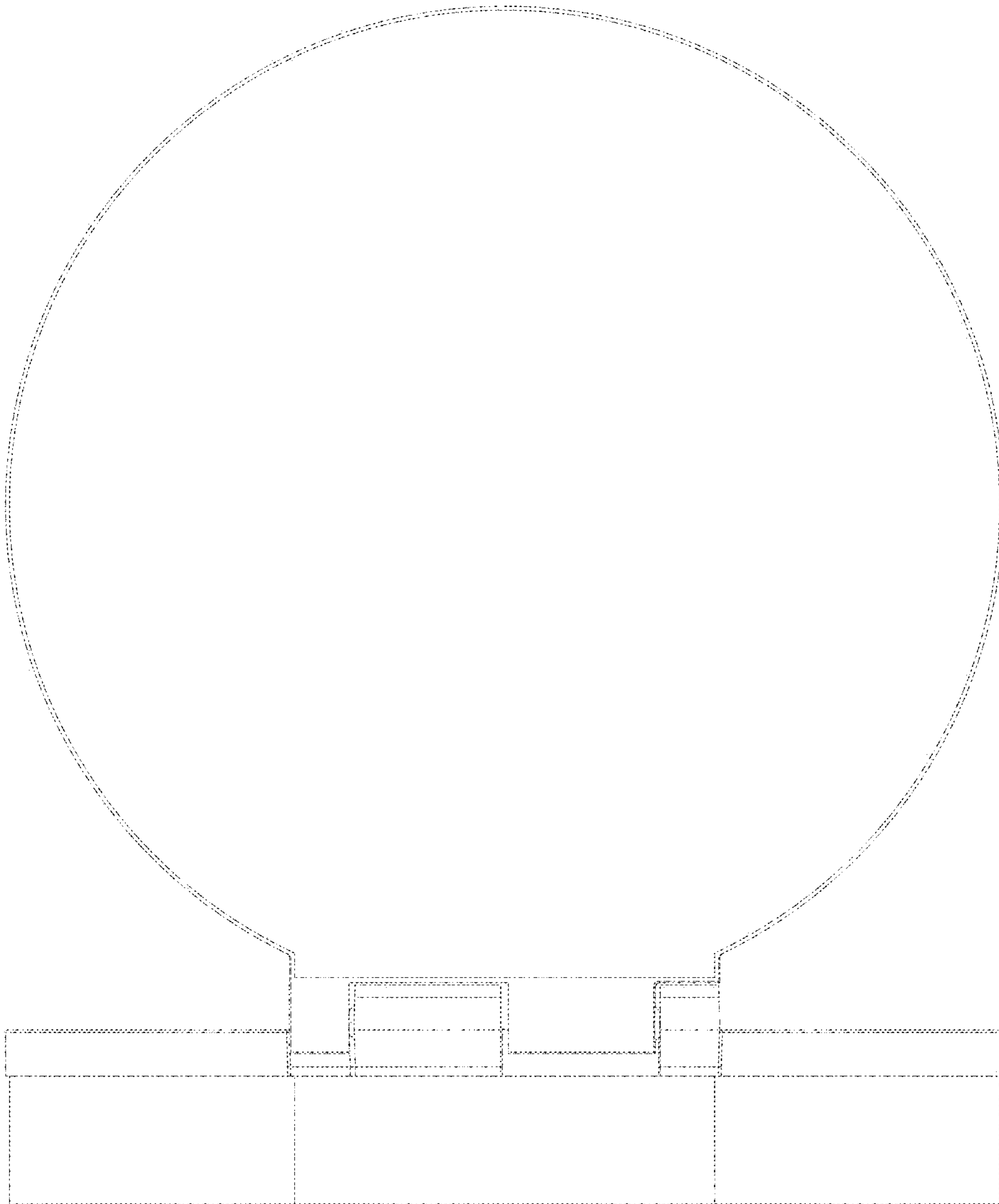

FIG 4



FIG 5

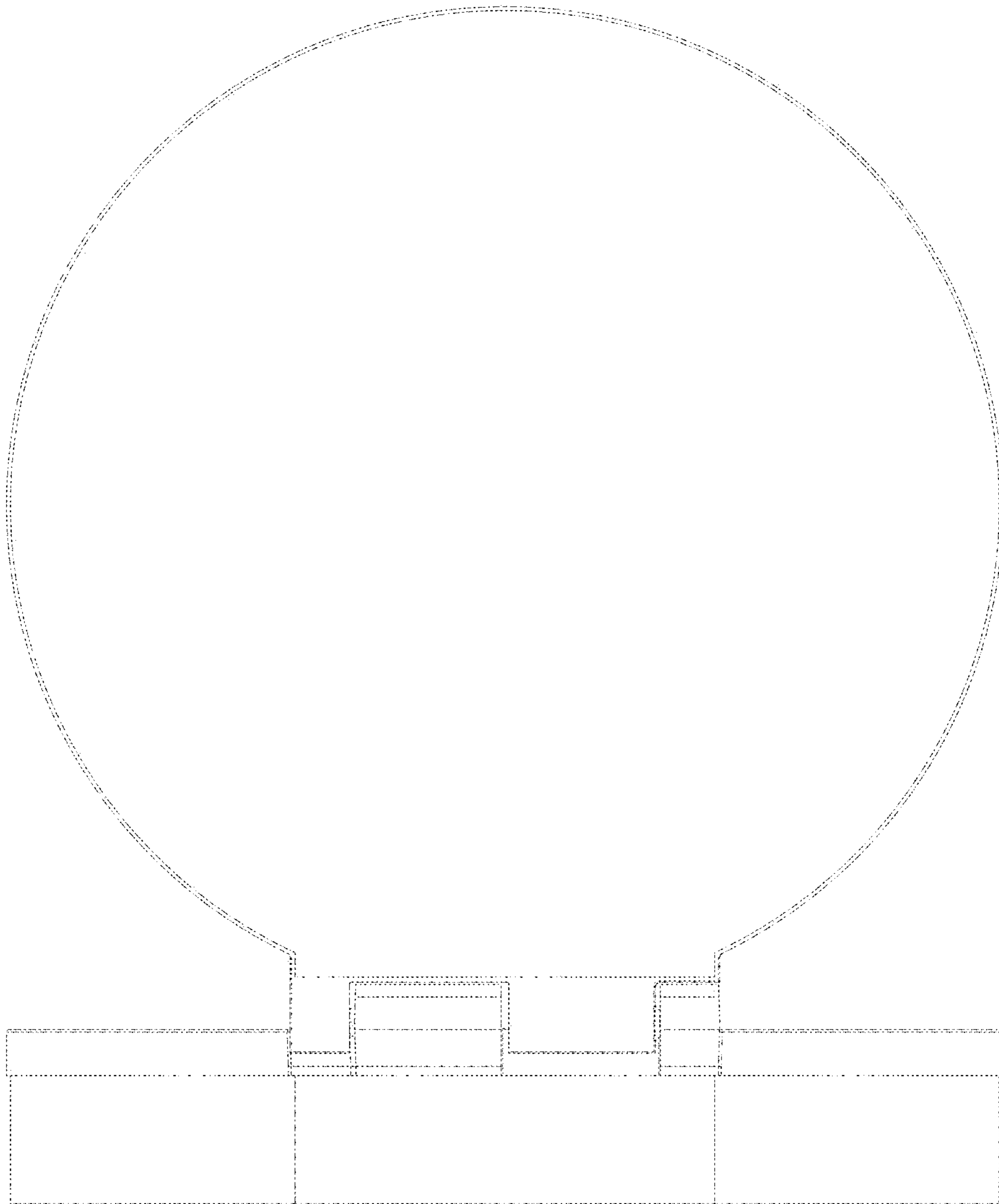

FIG 6



FIG 7